

Air Traffic Report



AOT Operates The World's Smartest Airports

Forward

Airports of Thailand Public Company Limited or AOT operates 6 airports which are Suvarnabhumi Airport, Don Mueang International Airport, Chiang Mai International Airport, Hat Yai International Airport, Phuket International Airport and Mae Fah Luang – Chiang Rai International Airport.

Suvarnabhumi Airport and Don Mueang International Airport still were main airports which served 72.9% and 74.5% of AOT's aircraft movement and passenger number.

Interestingly, Mae Fah Luang – Chiang Rai International Airport with the highest growth rate in 2017 of both aircraft movement and passenger number (21.0% and 21.5% respectively). Phuket International Airport was the second with aircraft movement growth of 8.5% and passenger growth of 11.6%.

Chiang Mai International Airport's and Hat Yai International Airport's aircraft movements and passenger numbers continued to grow with aircraft movement growth of 4.0%, 7.0% and passenger growth of 8.3%, 9.1% respectively.



Summary Report

Summary Report Content

AOT Airports Traffic Overview

1

Commercial Aircraft Movements

5

Passenger Throughput

15

Commercial Freight and Mail Throughput

31

Low Cost Carriers

46

AOT AIRPORTS TRAFFIC OVERVIEW

Thailand's air transportation industry tended to grow continuously thanks for the positive factors arising from both domestic and international tourism growth. Airlines increase their flights in respond to an increased in air travel demand. Therefore, the number of aircraft movements at the 6 AOT's airports grew by 5.41% to 833,084 flights.

The total number of passengers handled at the 6 airports was greater than 133 million, an increase of 9.37%. The total freight and postal parcel volume amounted to 1.60 million tons, increased by 9.68% when compared with those numbers of the previous year. (see table 1)

Table 1: AOT Air Traffic Year 2017

Airports	International	%Change	Domestic	%Change	Total	%Change
Aircraft movements (flights)						
Suvarnabhumi (BKK)	264,279	2.15%	86,230	11.06%	350,509	4.21%
Don Mueang (DMK)	88,266	14.04%	168,494	0.96%	256,760	5.10%
Chiang Mai (CNX)	18,582	7.64%	53,412	2.84%	71,994	4.03%
Hat Yai (HDY)	2,194	12.74%	27,873	6.58%	30,067	7.01%
Phuket (HKT)	53,165	8.66%	52,928	8.27%	106,093	8.47%
Chiang Rai (CEI)	1,004	101.61%	16,657	18.20%	17,661	21.05%
Total 6 airports	427,490	5.62%	405,594	5.18%	833,084	5.41%
Passengers volume (persons)						
Suvarnabhumi (BKK)	49,522,799	7.54%	11,337,559	15.19%	60,860,358	8.89%
Don Mueang (DMK)	14,357,386	20.85%	23,942,371	2.65%	38,299,757	8.79%
Chiang Mai (CNX)	2,298,819	9.72%	7,931,461	7.89%	10,230,280	8.30%
Hat Yai (HDY)	283,899	12.87%	4,083,465	8.80%	4,367,364	9.06%
Phuket (HKT)	9,196,527	13.41%	7,658,651	9.44%	16,855,178	11.57%
Chiang Rai (CEI)	119,792	286.61%	2,383,583	17.46%	2,503,375	21.51%
Total 6 airports	75,779,222	10.76%	57,337,090	7.58%	133,116,312	9.37%
Freight and mail (tons) – Exclude Transit						
Suvarnabhumi (BKK)	1,394,666	10.66%	45,275	-1.80%	1,439,941	10.22%
Don Mueang (DMK)	48,713	15.78%	19,064	-26.14%	67,777	-0.16%
Chiang Mai (CNX)	1,266	-5.38%	16,380	-8.75%	17,646	-8.51%
Hat Yai (HDY)	-	-	11,568	-3.10%	11,568	-3.10%
Phuket (HKT)	37,634	31.87%	15,672	6.79%	53,306	23.35%
Chiang Rai (CEI)	-	-	4,827	-11.98%	4,827	-11.98%
Total 6 airports	1,482,279	11.26%	112,786	-7.53%	1,595,065	9.68%

Seasonal air traffic demand

The high season for tourism throughout Thailand starts from October through late February or early March. The climate during this time tend to be cooler than the rest of the year but still much warmer than those of North American and European's. Low season begins in April and lasts until October, with average temperature around 35°C and occasional rain storm.

Therefore, most travelers tend to avoid trip during this period and more likely to travel during high season instead. Passenger volume also increases in July and August when families travel back and forth from overseas school holidays. However, air cargos are more relying on domestic and foreign merchandise trade rather than weather of the country. (see chart 1)

Chart 1: AOT's monthly total passengers, aircraft movement and air cargo volume

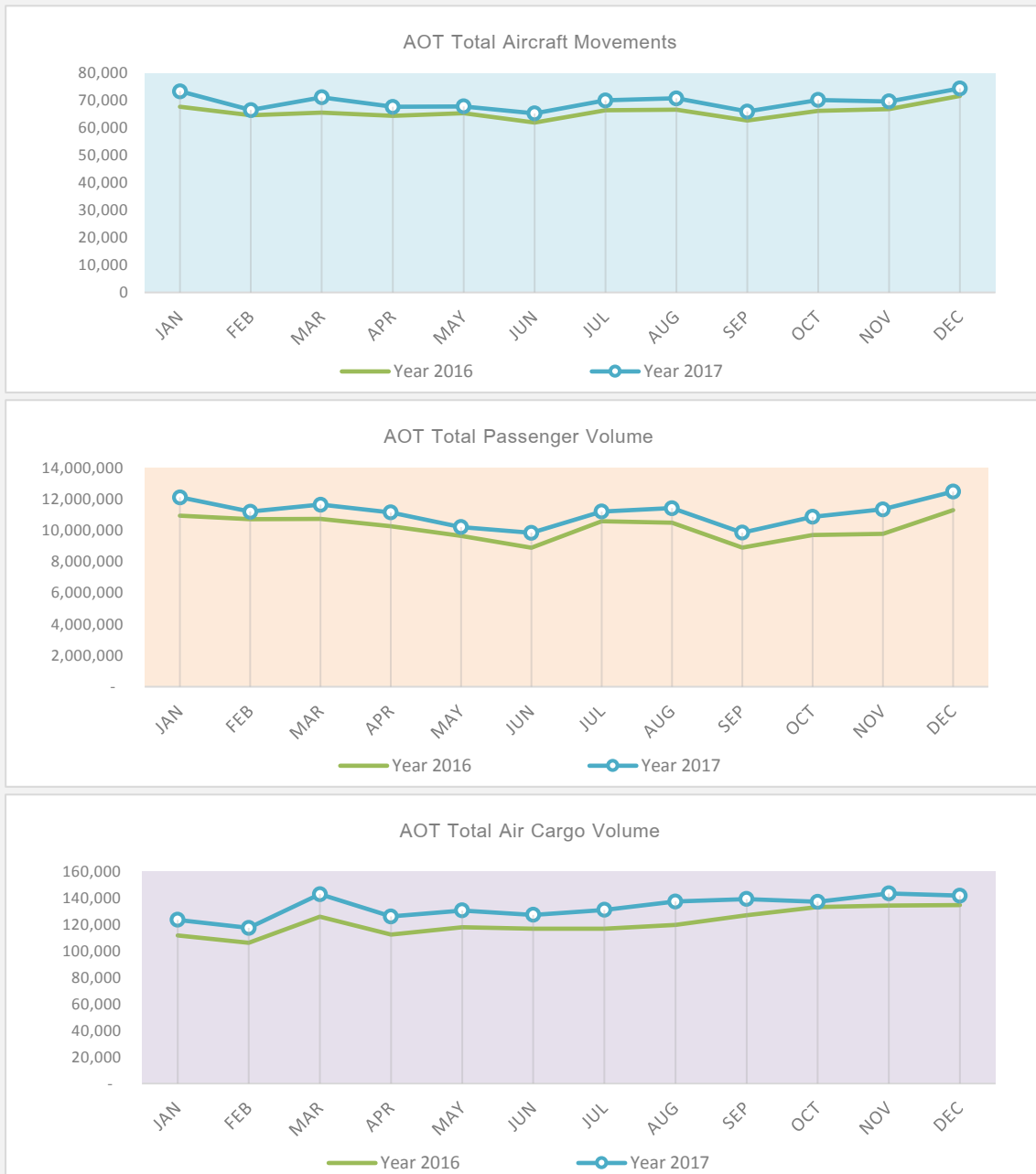

Number of Scheduled Airlines in 2017

The scheduled commercial flights in 2017 were operated by 136 airlines. From those numbers, 19 airlines provided airfreight services.

For domestic routes, scheduled flights were provided by 9 airlines including Thai Airways International, Bangkok Airways, Nok Air, Thai Air Asia, Kannithi Aviation, Thai Lion Air, Thai Smile and Thai Vietjet and Sabaidee Airways.

Chart 2: Number of scheduled airlines 2017

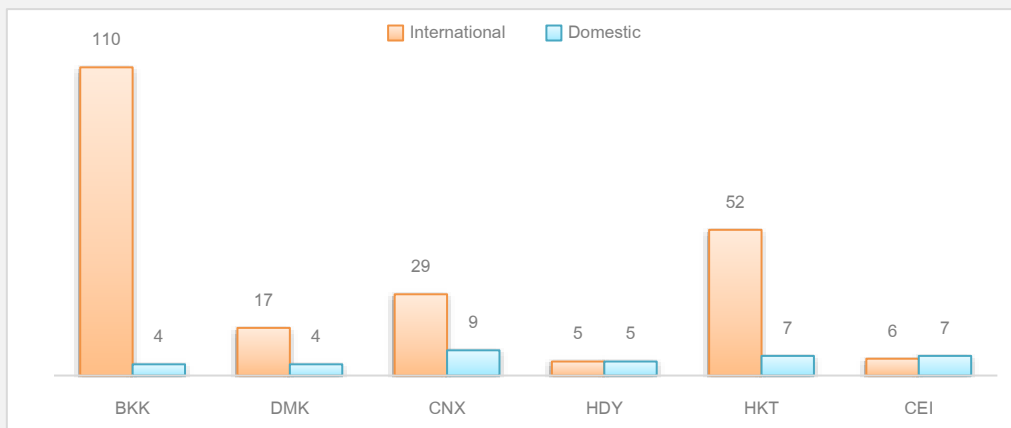

Chart 3: List of newcomer and suspended airlines 2017

Suvarnabhumi	Don Mueang	Chiang Mai	Hat Yai	Phuket	Chiang Rai
Newcomer <ol style="list-style-type: none"> 1. Peach Air 2. Maldivian Air 3. Heibei Airlines 4. JC Cambodia 5. Miat Mongolian 6. Neptune Air 7. Pakistan Int'l 8. Raya Airways 9. US-Bangla Airlines 	Newcomer <ol style="list-style-type: none"> 1. China Express 2. JC Cambodia 3. Scoot-Tiger 	Newcomer <ol style="list-style-type: none"> 1. Beijing Capital 2. Pacific Airlines 3. Qatar Airways 4. Vietjet Air 5. Sabaidee Airways 	Newcomer <ol style="list-style-type: none"> 1. Jetstar Asia 2. Kunming Airlines 3. Malindo Air 	Newcomer <ol style="list-style-type: none"> 1. Kunming Airlines 2. Mytravel Airways 3. Neos Flight 4. Turkish Airlines 5. Sabaidee Airways 6. Vietjet Air 	Newcomer <ol style="list-style-type: none"> 1. Beijing Capital 2. Hainan Airlines 3. Sichuan Airlines
Suspended <ol style="list-style-type: none"> 1. Condor Flugdienst 2. Chongqing Airlines 3. Delta Airlines 4. Tianjin Airlines 5. Jet Asia Airways 6. Air Koryo 7. Air Madagascar 	Suspended <ol style="list-style-type: none"> 1. Kan Air 2. V Air 	Suspended <ol style="list-style-type: none"> 1. Transasia 2. V Air 	Suspended <ol style="list-style-type: none"> 1. Air Asia Berhad 	Suspended <ol style="list-style-type: none"> 1. Condor Flugdienst 2. Eastar Jet 3. Orient Thai 4. Virgin Australia 	-

Number of Scheduled Routes in 2017

Aviation industry in Thailand tended to be more intense competition, airlines continued to increase their capacities by importing new aircrafts to maintain competitiveness. Hence, number of routes and frequencies expanded widely.

Domestic air transport also expanded throughout the country. The increasing number of LCC's aircrafts lead to the increase of flight and route

services from Don Mueang to other airports in Thailand.

Regional airports also experienced overseas growth. Chiang Mai and Phuket attracted more foreign travelers especially from China. The result was more number of scheduled routes services in 2017.

Chart 4: Number of scheduled route services

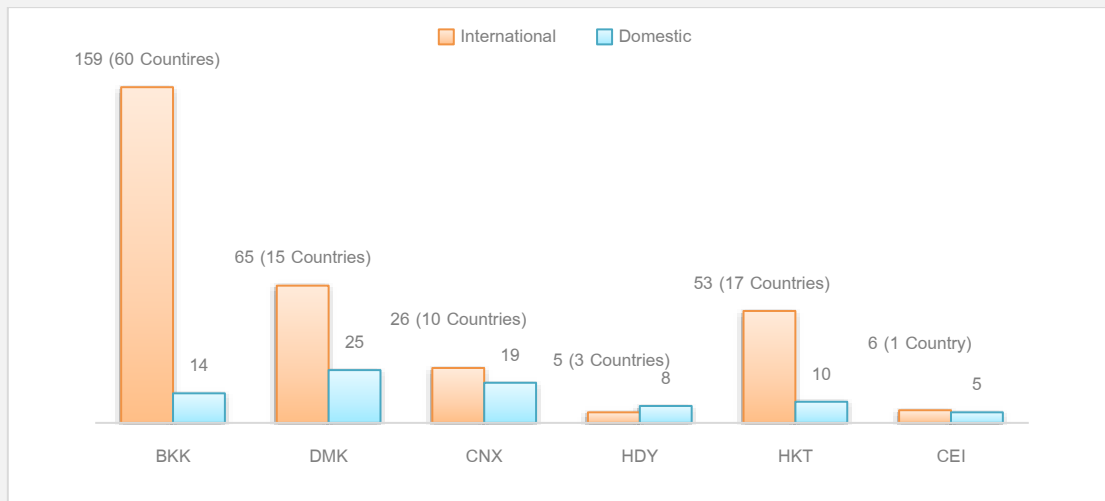

1. Commercial Aircraft Movements

Aircraft movements continued to grow over the past years. Despite diminishing growth rate from last year, the demand from overseas and domestic low cost airlines helped push the number of aircraft movements close to each airport's runway limit.

As a result, total commercial aircraft movements handled by AOT's 6 airports reached 833,084 flights, a 5.41% increase from 2016 and a 9.39% compound average annual growth from 2008-2017. (see chart 5)

Chart 5: AOT's commercial aircraft movements 2008-2017

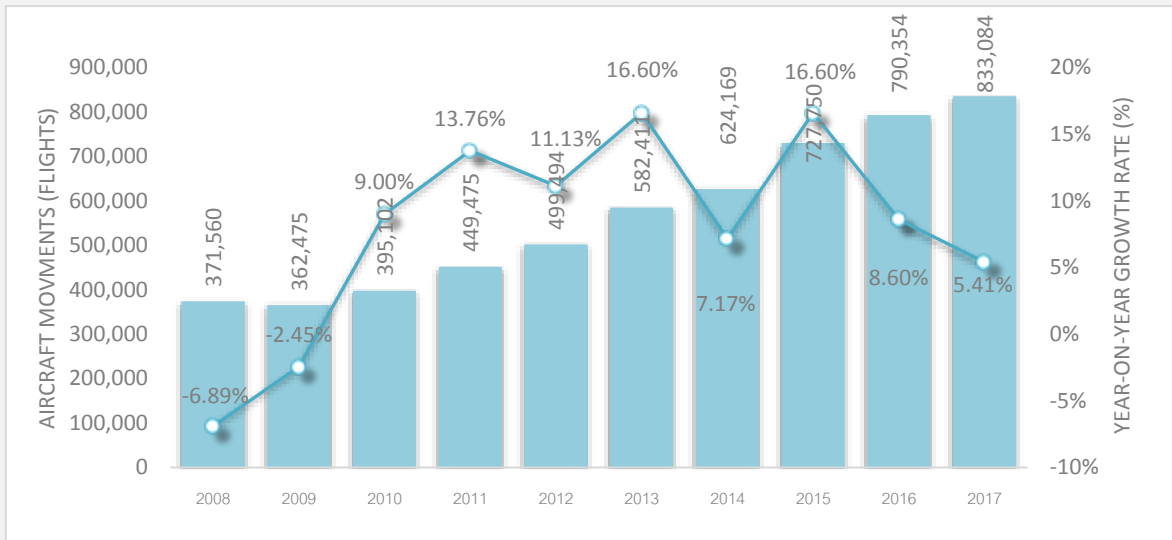

1.1 Aircraft Movements Proportion between AOT's Airports

AOT's airport accommodated 427,490 international and 405,594 domestic commercial aircraft movements, with 5.62% and 5.18% increase respectively. The proportion between international and domestic movements were 51 to 49.

Out of those numbers, 61.82% of international flights were accommodated by Suvarnabhumi Airport, whereas 41.54% of domestic flights were handled by Don Mueang International Airport. (see chart 6)

Chart 6: AOT's commercial aircraft movement proportions

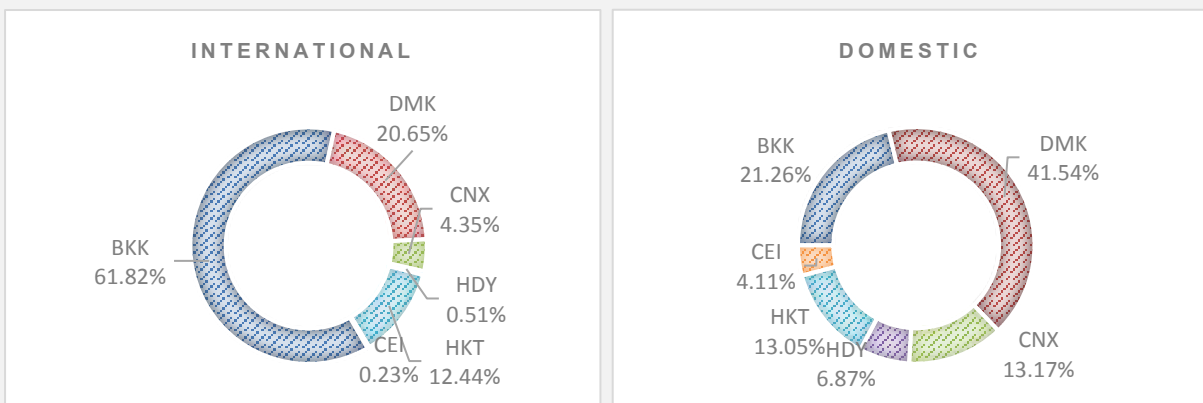

1.2 Scheduled vs Non-scheduled Operations

For normal civil aviation flight, the type of operation can be generally categorized into international, domestic, scheduled and non-scheduled services. Chart 7 shows the proportions between those commercial flight operations. As number of aircraft movements reached full capacity of runway in

some hours, the available slots for non-scheduled operation tended to be lower since they were allocated to scheduled services. Moreover, airlines tended to sacrifice their domestic slot and swapped for international flight instead since international flight normally generated greater yield.

Chart 7: Proportion between International, domestic, scheduled and non-scheduled flights



1.3 Fleet Mix

Fleet mix described the number of aircraft movements classified by the ICAO’s Aerodrome Reference code, which categorized aircraft types to simplify whether an aircraft is able to use a particular aerodrome. The aerodrome reference code is included in Chapter 1 of Annex 14 and consists of two elements – code number and letter. In this report, the letter code for element 2 is corresponds the greatest wingspan or the greatest outer main gear wheel span with code letter of aeroplanes for which the facility is intened. (see table 2)

Table 2: ICAO’s Aerodrome reference code

Code element 2		
Code Letter (3)	Wingspan (4)	Outer main gear wheel span (5)
A	<15 m	<4.5 m
B	15 m but <24 m	4.5 m but <6 m
C	24 m but <36 m	6 m but <9 m
D	36 m but <52 m	9 m but <14 m
E	52 m but <65 m	9 m but <14 m
F	65 m but <80 m	14 m but <16 m

Source: ICAO, ANNEX 14. 2004, Table 1-1 Aerodrome Reference Code, page 1-8.

Generally, the popularity of code D has become lower over the years since airlines tended to preferred either code E & F for long-haul flights, or code C for short-haul operations. (see chart 8-13)

Chart 8: Suvarnabhumi Airport’s fleet mix

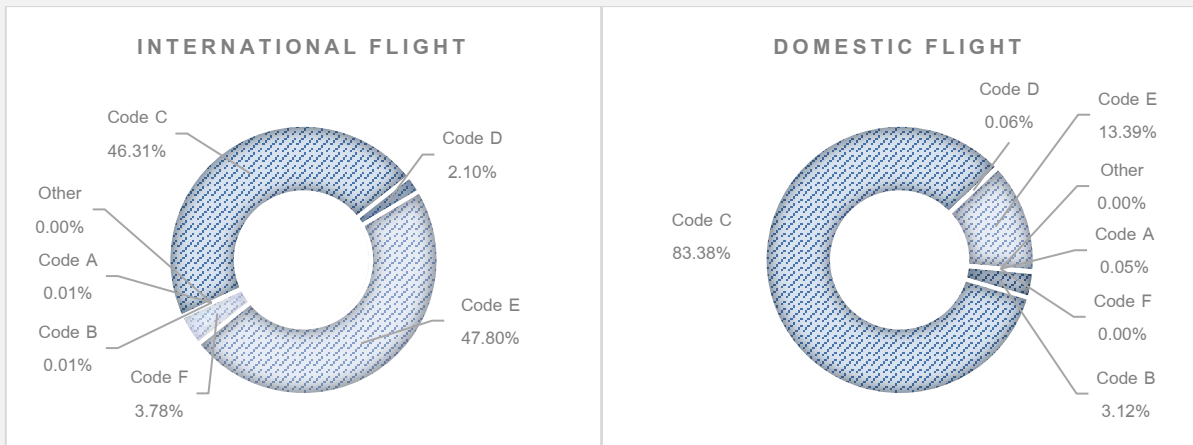

unit: percent share

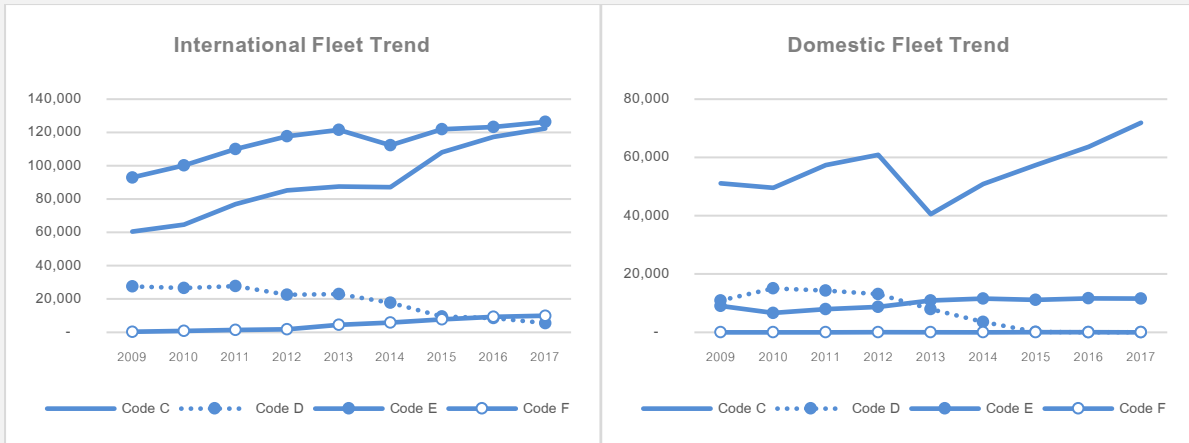

unit: movements

Chart 9: Don Mueang International Airport's fleet mix

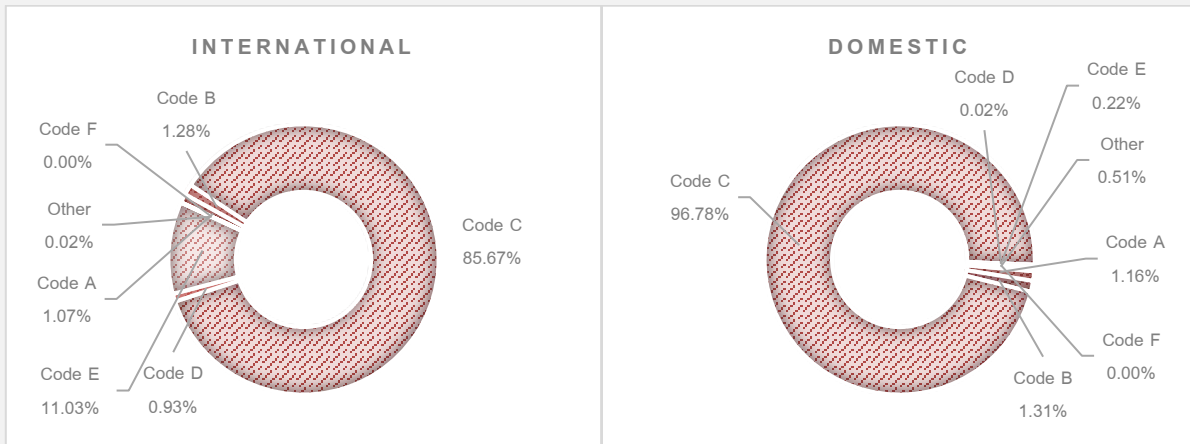

unit: percent share

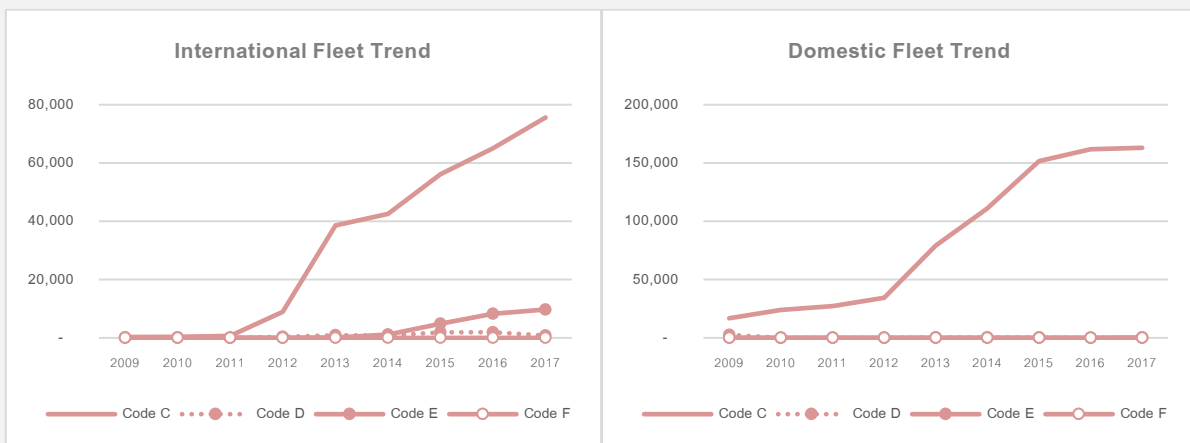

unit: movements

Chart 10: Chiang Mai International Airport's fleet mix

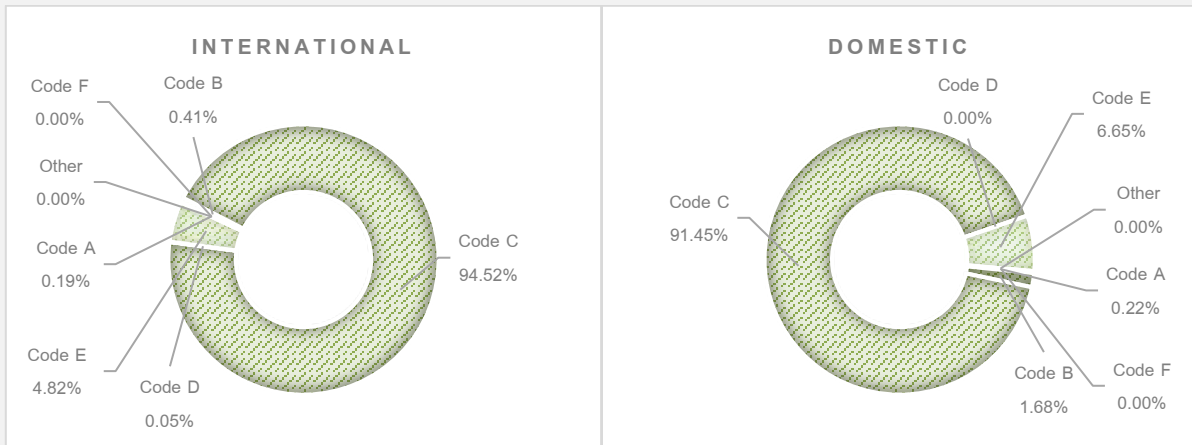

unit: percent share

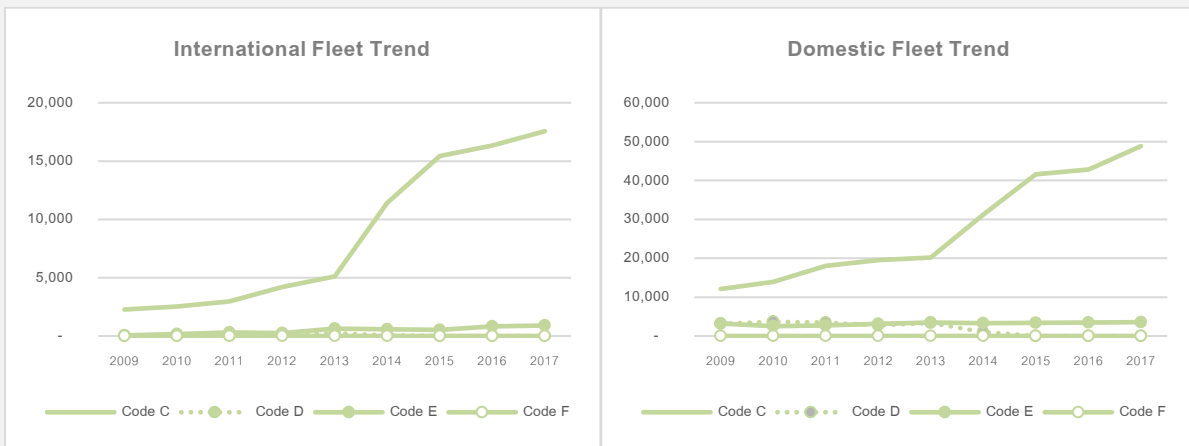

unit: movements

Chart 11: Hat Yai International Airport's fleet mix

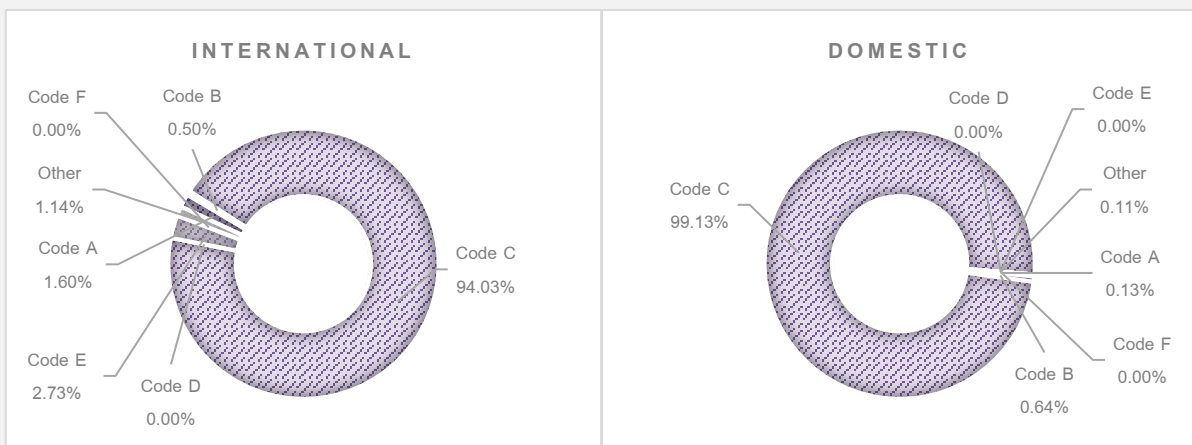

unit: percent share

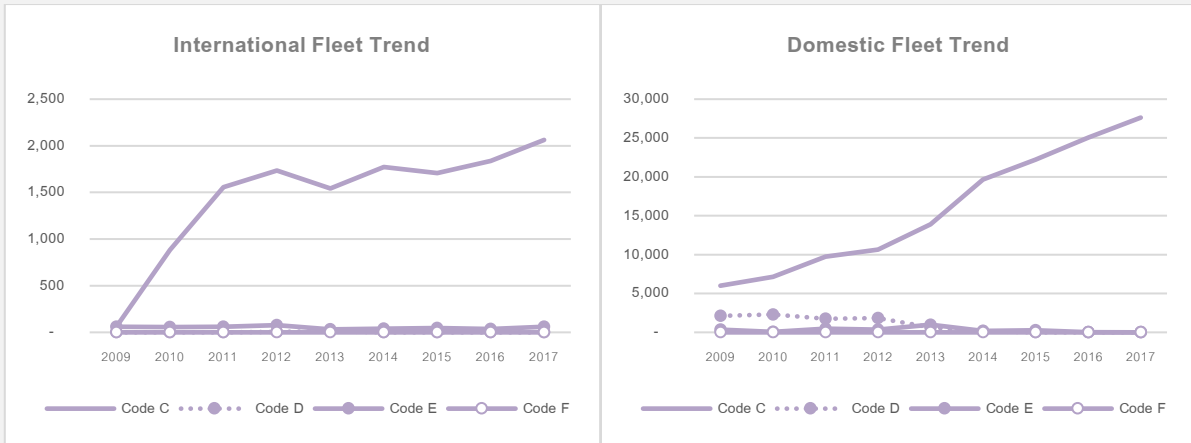

unit: movements

Chart 12: Phuket International Airport's fleet mix

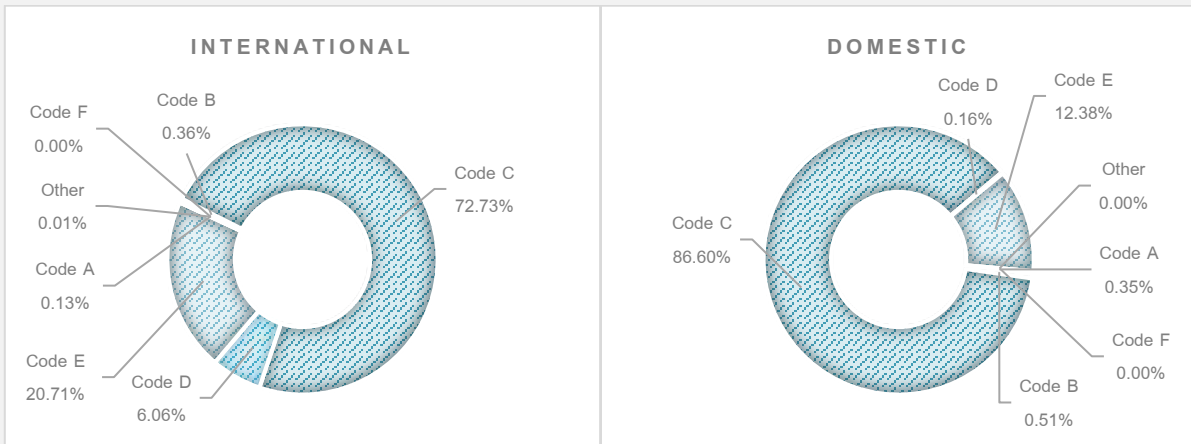

unit: percent share

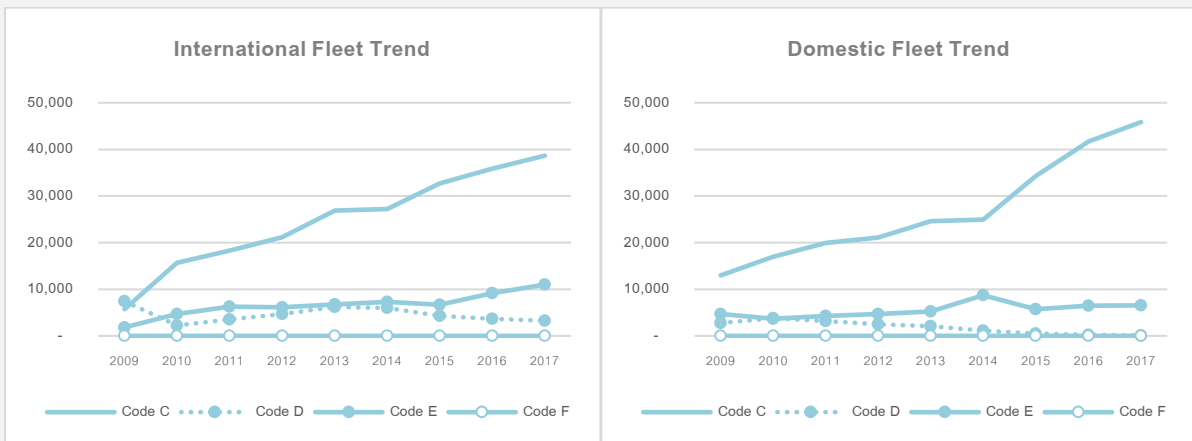

unit: movements

Chart 13: Mae Fah Luang Chiang Rai International Airport's fleet mix

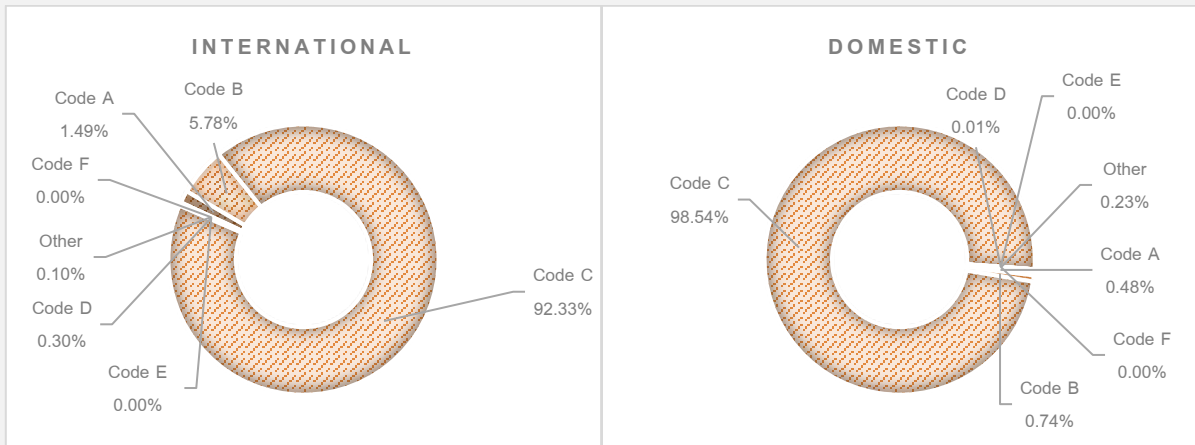

unit: percent share

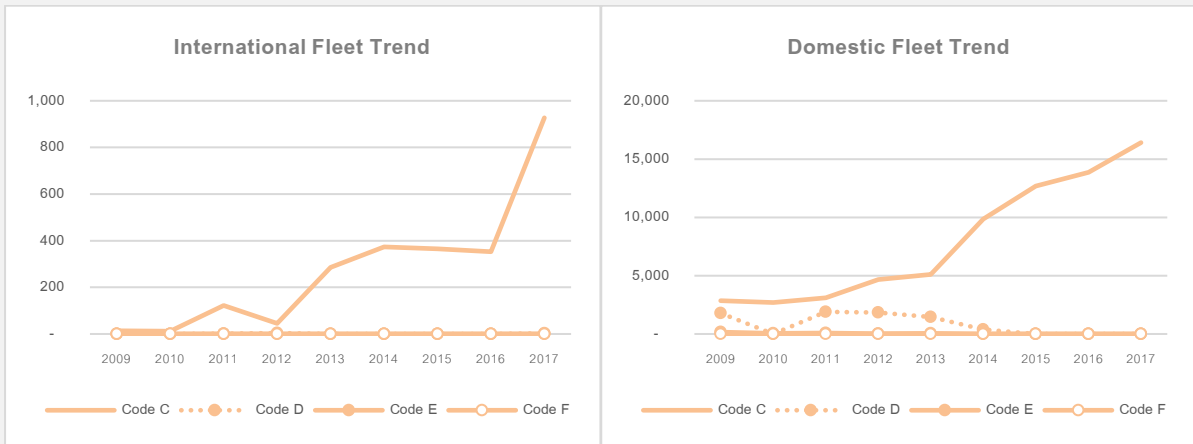

unit: movements

1.4 On-Time Performance

Airport's on-time performance describes the punctuality of airlines' departure flights for each airport. It is calculated by using difference between scheduled departure time (slot time) and the actual time aircraft is push-off from parking bay. The more numbers show that airports may experience congestion or delay of departure flight. Please note that all reason of delays were ignored in this topic i.e. all data of scheduled departure fights were calculated.

Chart 14: Average difference actual to scheduled departure time

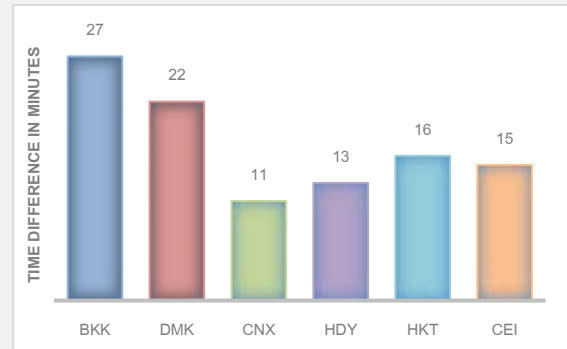

Chart 15: Flight delay of Suvarnabhumi Airport in 2017

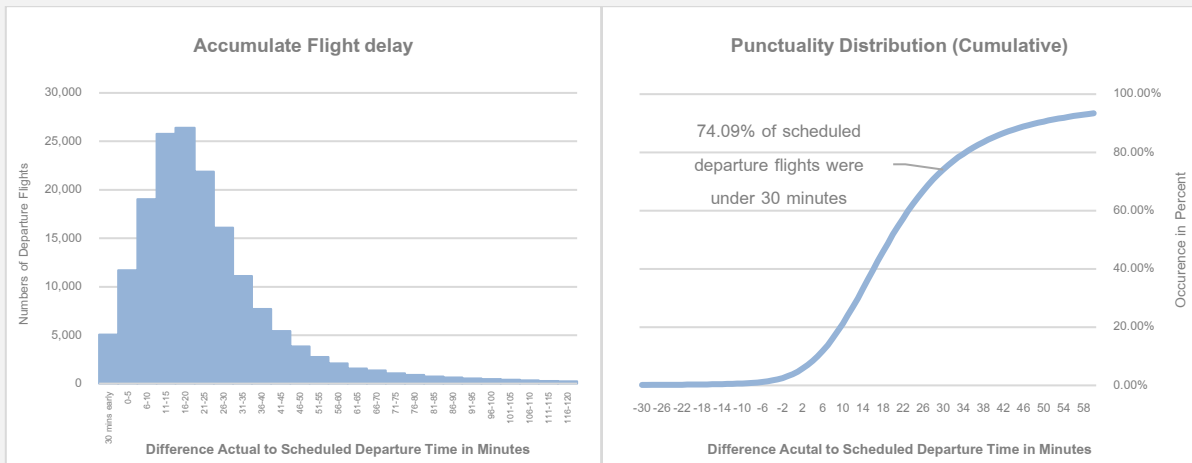

Chart 16: Flight delay of Don Mueang International Airport in 2017

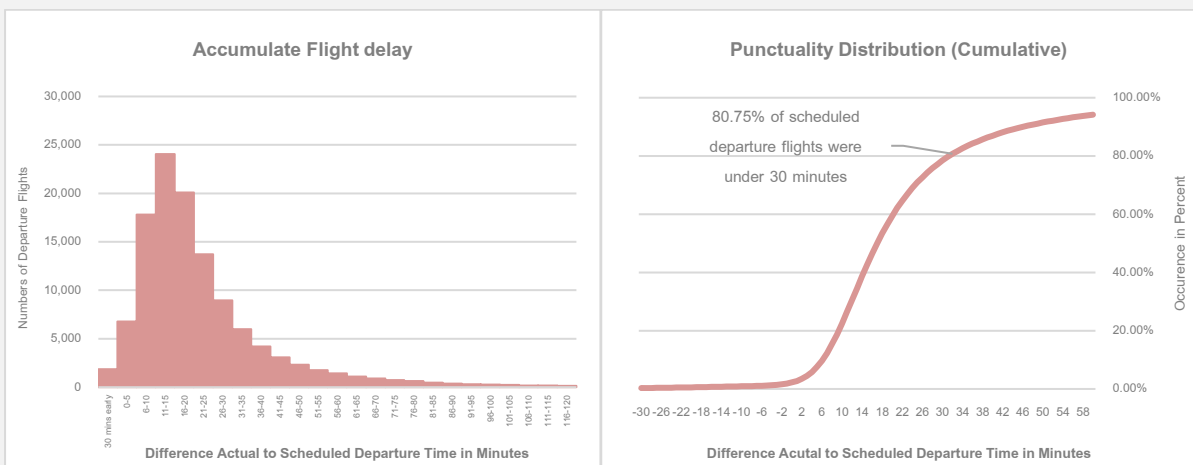

Chart 17: Flight delay of Chiang Mai International Airport in 2017

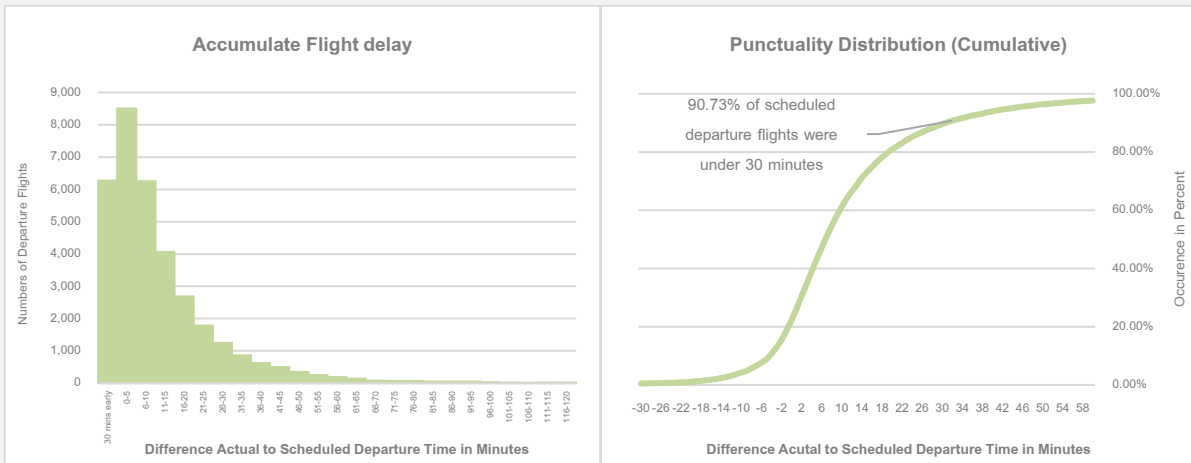

Chart 18: Flight delay of Hat Yai International Airport in 2017

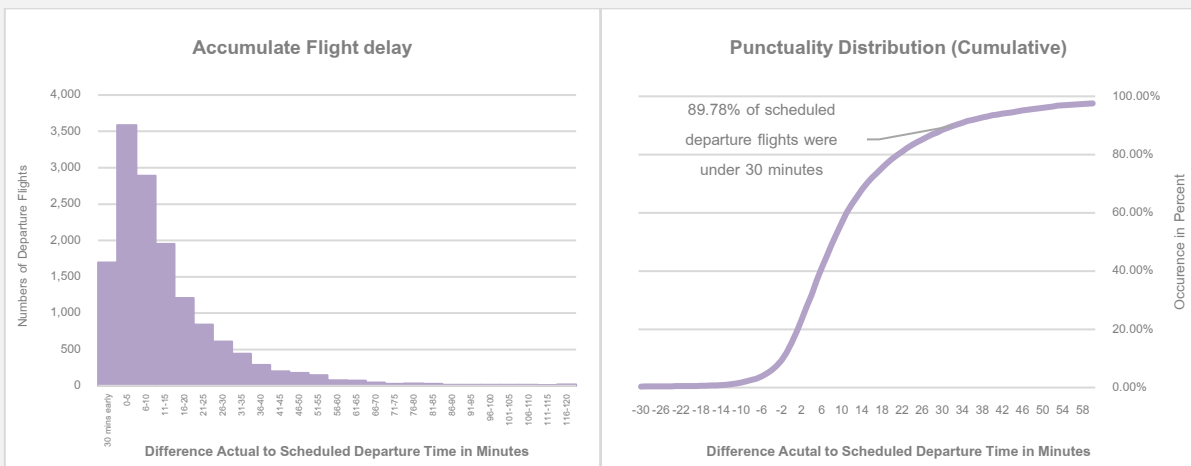

Chart 19: Flight delay of Phuket International Airport in 2017

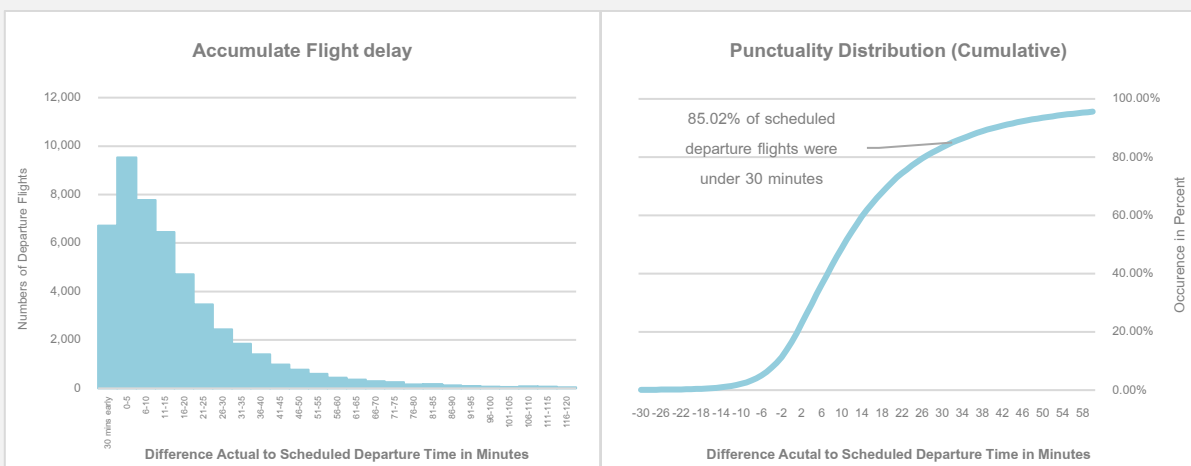
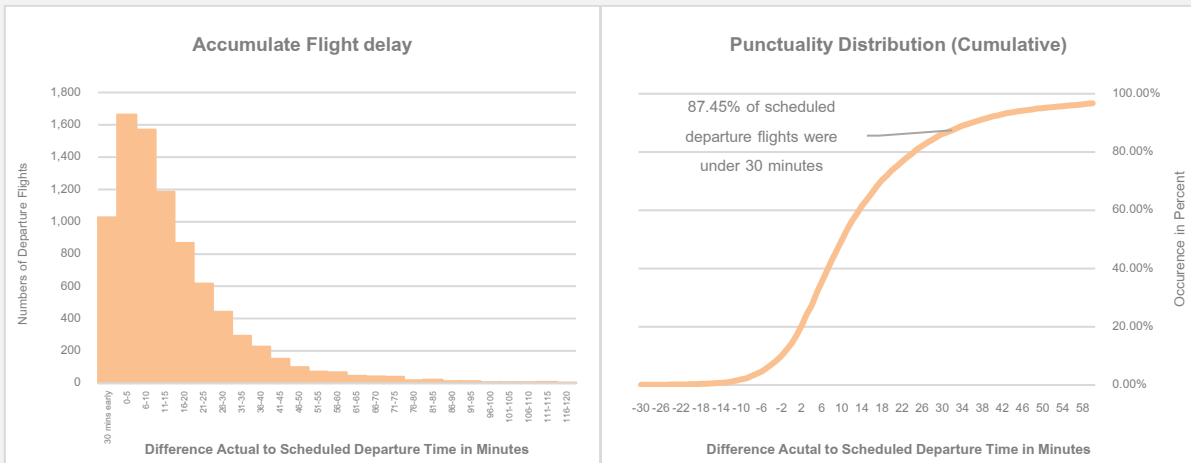

Chart 20: Flight delay of Mae Fah Luang Chiang Rai International Airport in 2017



2. Passenger Throughput

The number of passengers significantly increased for the past decade with a 10.45% compound average annual growth rate. Local low cost carriers and China's airlines played an important role in boosting local tourism throughout Thailand. In

2017, AOT's airports accommodated 133.12 million passengers with 9.37% growth. The majorities of passenger traffic were taken place in both Bangkok airports, which consisted of Suvarnabhumi and Don Mueang, (see chart 21)

Chart 21: AOT's passenger volume 2007-2016

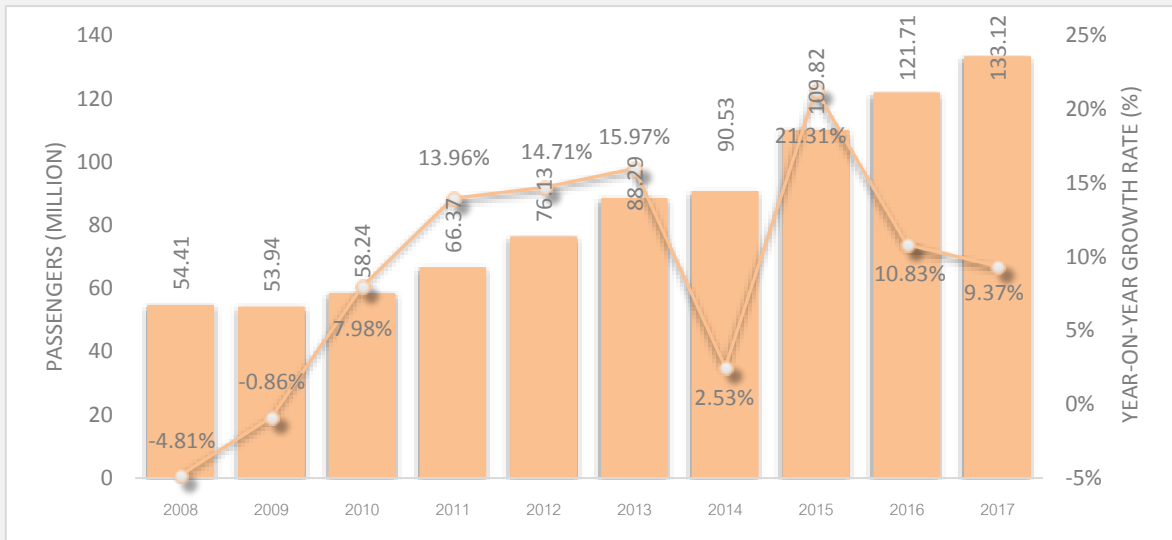

2.1 Passenger Traffic Proportion between AOT's Airports

In 2017, AOT's 6 airports accommodated 75.78 million international and 57.34 million domestic passengers, with 10.76% and 7.58% increased respectively. The proportion between international and domestic movements was 57 to 43.

Out of those numbers, 65.35% of international passengers were travelled by using Suvarnabhumi Airport, whereas 41.76% of domestic passengers were travelled by low cost airlines at Don Mueang International Airport. (see chart 22)

Chart 22: AOT's passenger traffic proportions

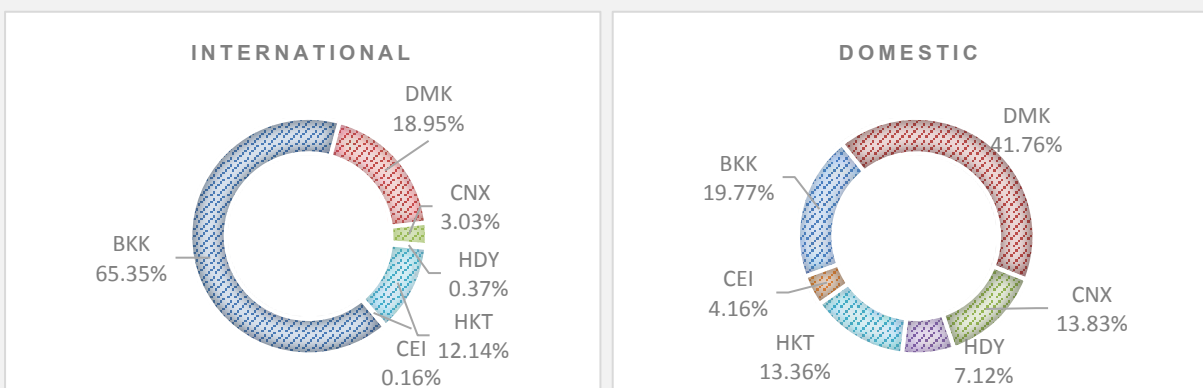

2.2 Scheduled vs Non-scheduled Passengers

Depending on type of flight operation, passenger can either travel with scheduled or non-scheduled flights, i.e. regular services, charter or private flights. Most of AOT passengers travelled by scheduled services, especially for domestic where most of passenger were handled by scheduled operations of low cost airlines. (see Chart 23)

The proportions reflected the same direction as flight operation, while airport capacities were limited, most slots were given to schedule operation and therefore only few were left for those remaining non-scheduled. More details can be seen in table 9 of each airport under the Statistic Reports section.

Chart 23: Proportion between International, domestic, scheduled and non-scheduled passengers



2.3 Airlines Performance

The airlines performance ranks the number of passengers carried by airlines in 2017. This included all type of passengers; i.e. embarked, disembarked, transit, transfer, scheduled and non-scheduled operations.

Thai Airways International remained topped by international passenger at Suvarnabhumi Airport for long-haul flights, whereas low cost airlines dominated domestic markets and short-haul flights.

More details can be seen in Airlines Annual Traffic section of each airport under the Statistic Reports.

Chart 24: Suvarnabhumi Airport's top airlines by number of passengers

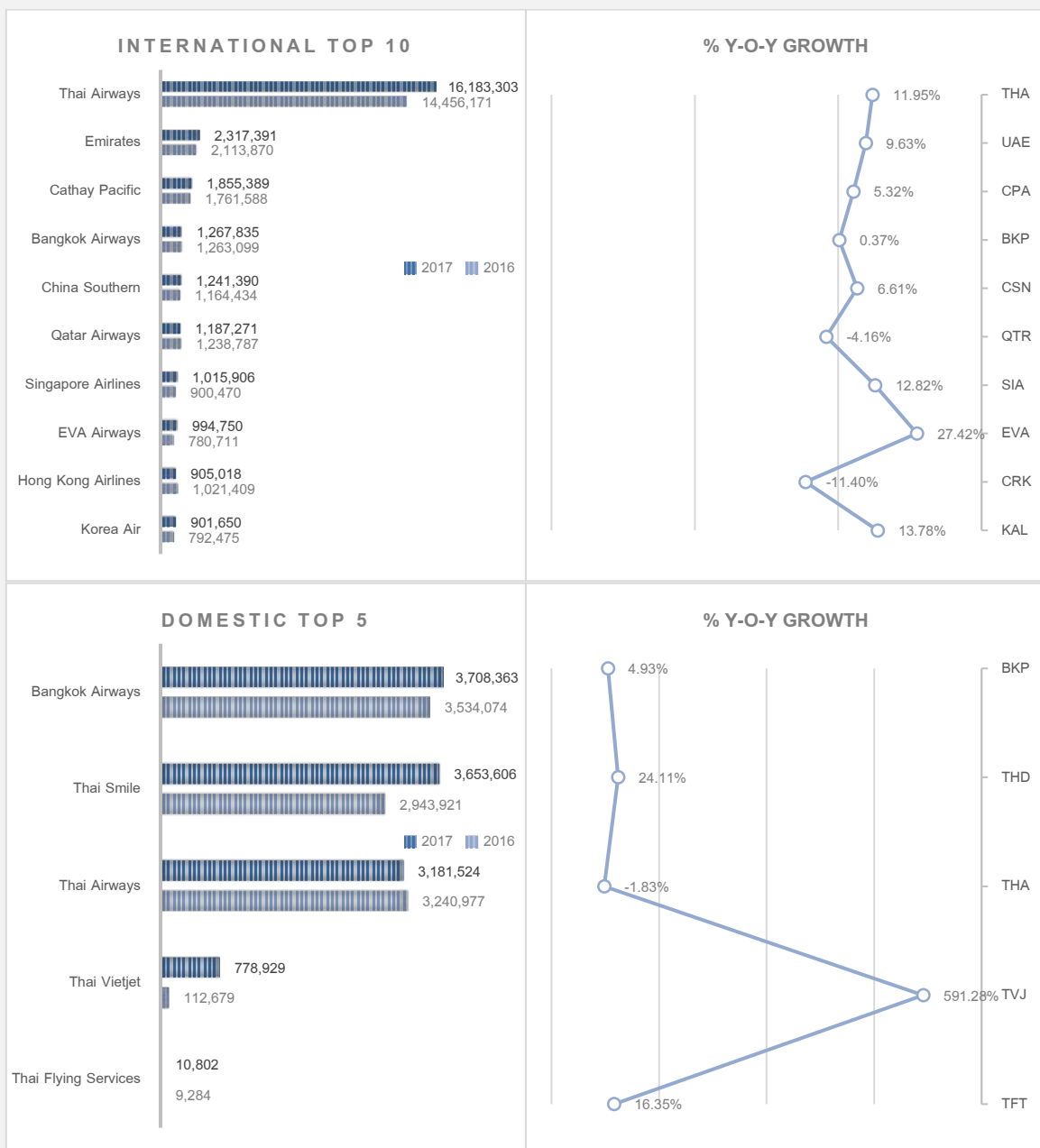

Chart 25: Don Mueang International Airport's top airlines by number of passengers

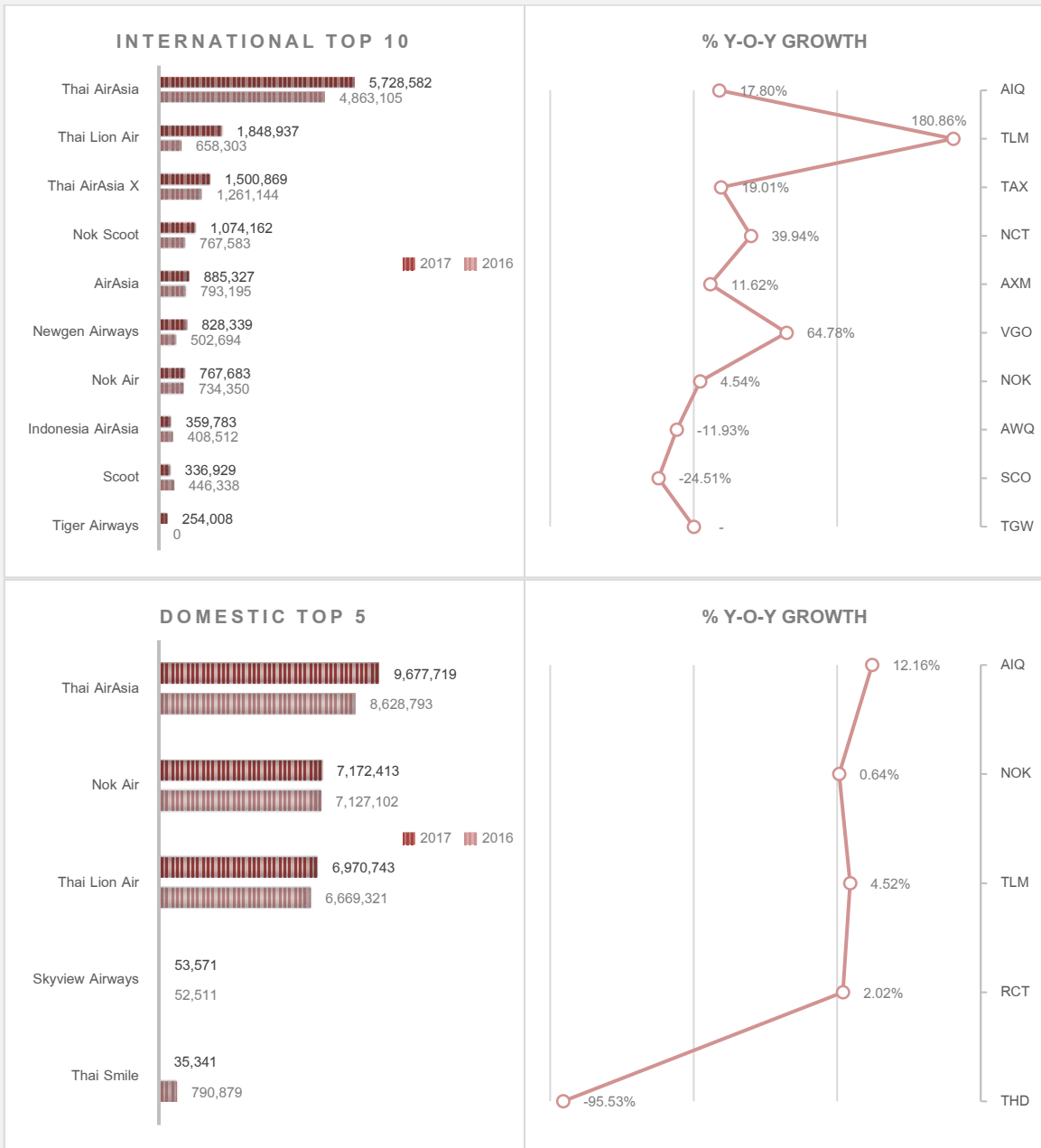
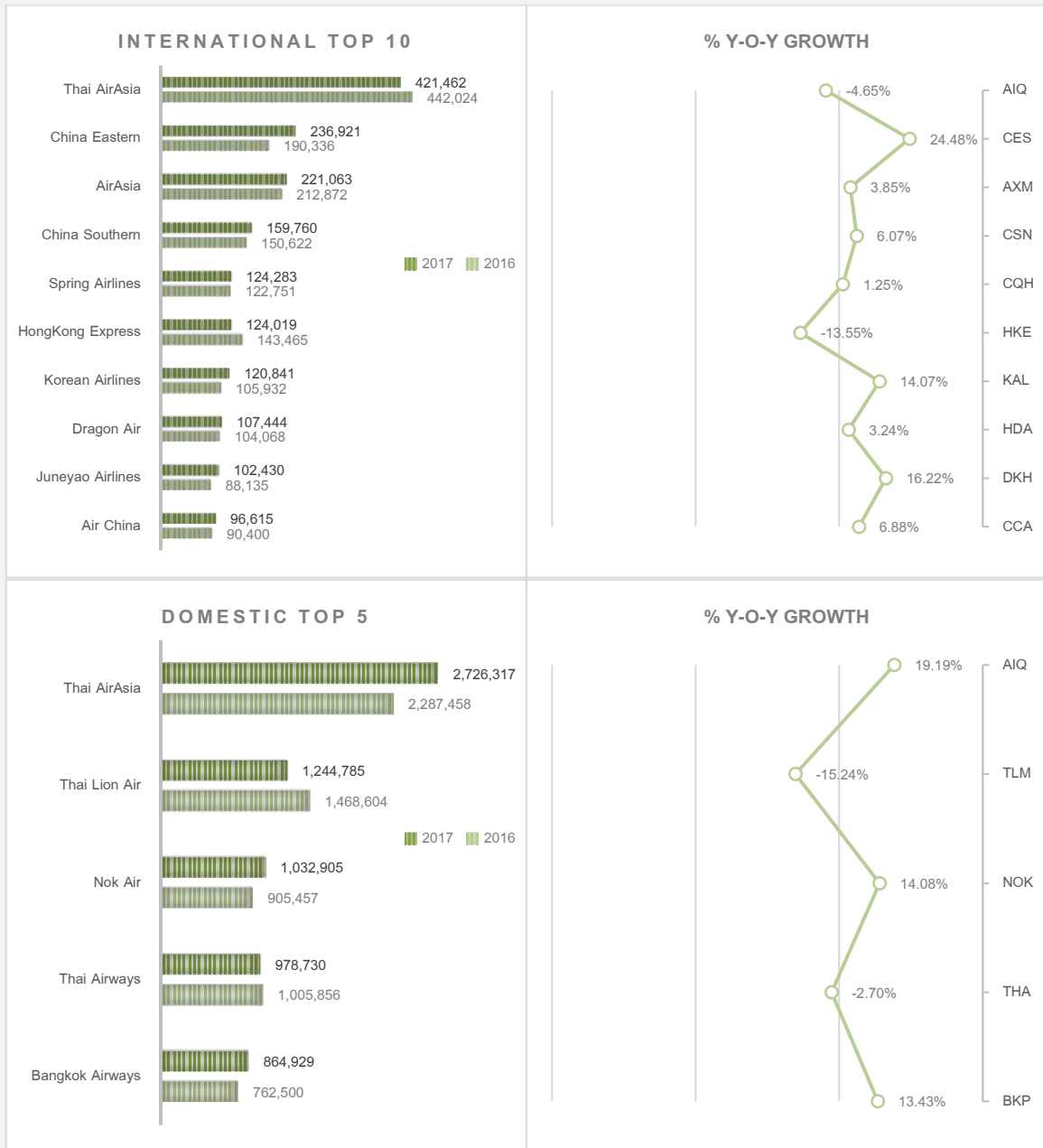

Chart 26: Chiang Mai International Airport's top airlines by number of passengers



Char 27: Hat Yai International Airport's top airlines by number of passengers

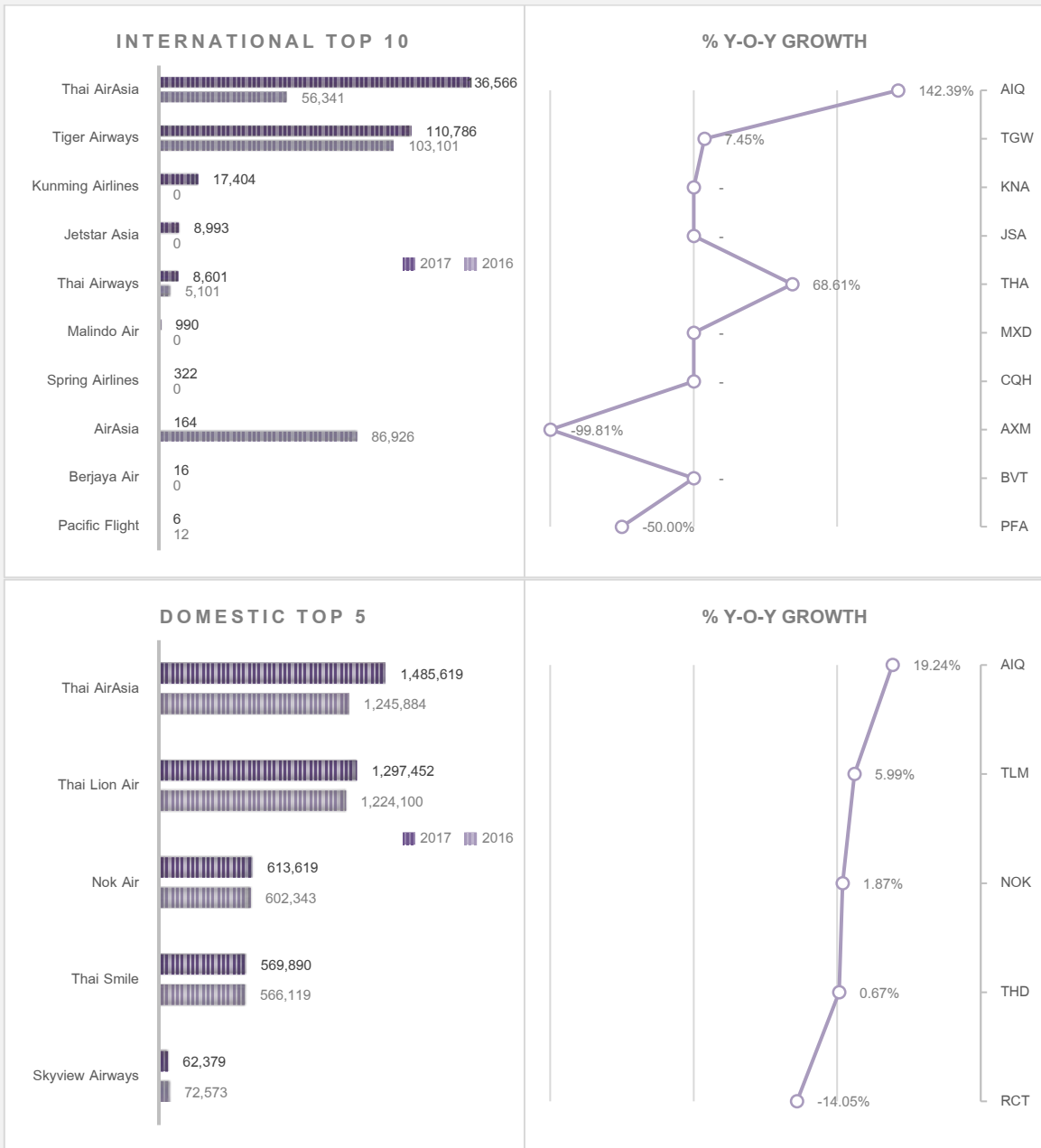

Chart 28: Phuket International Airport's top airlines by number of passengers

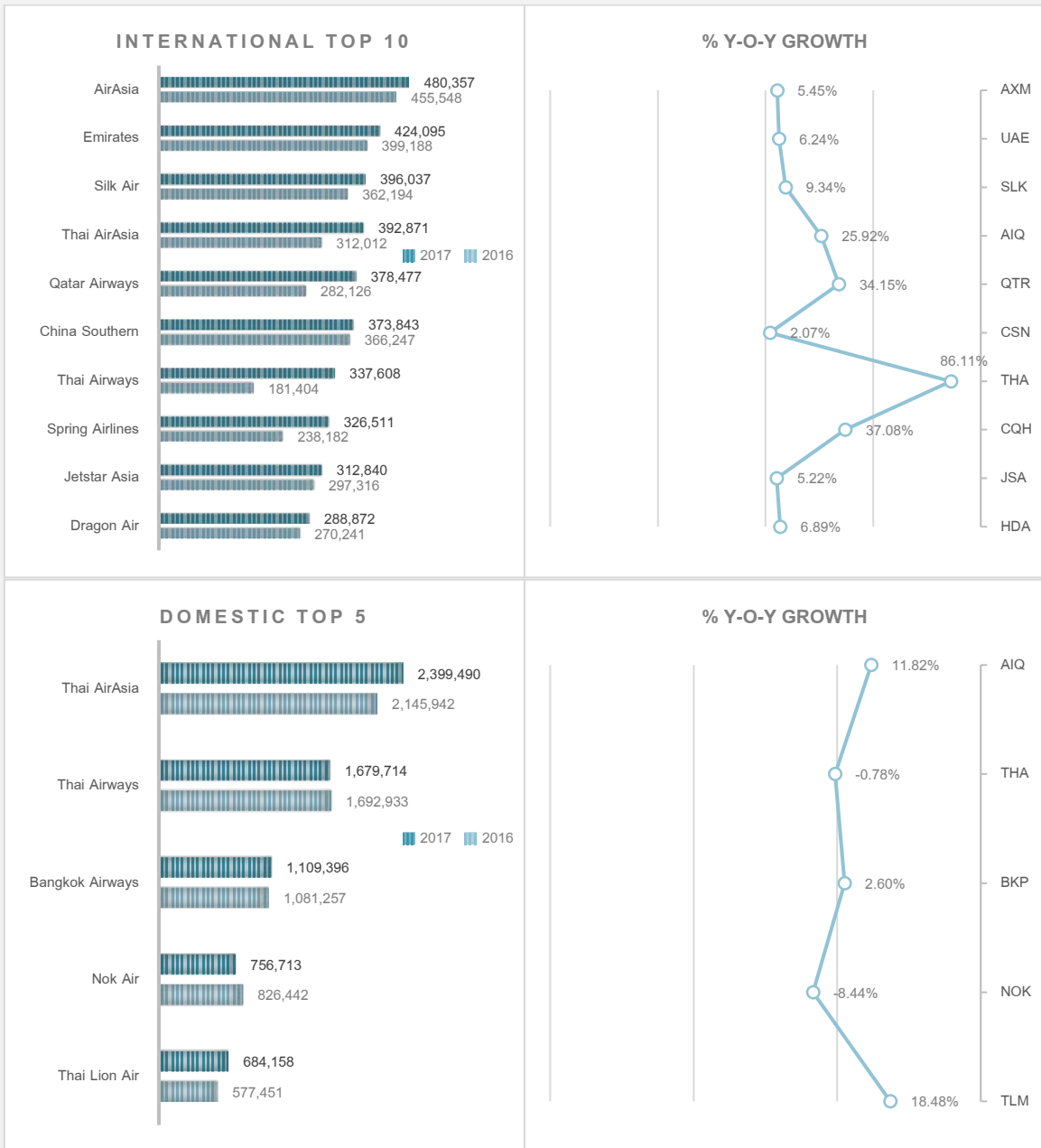
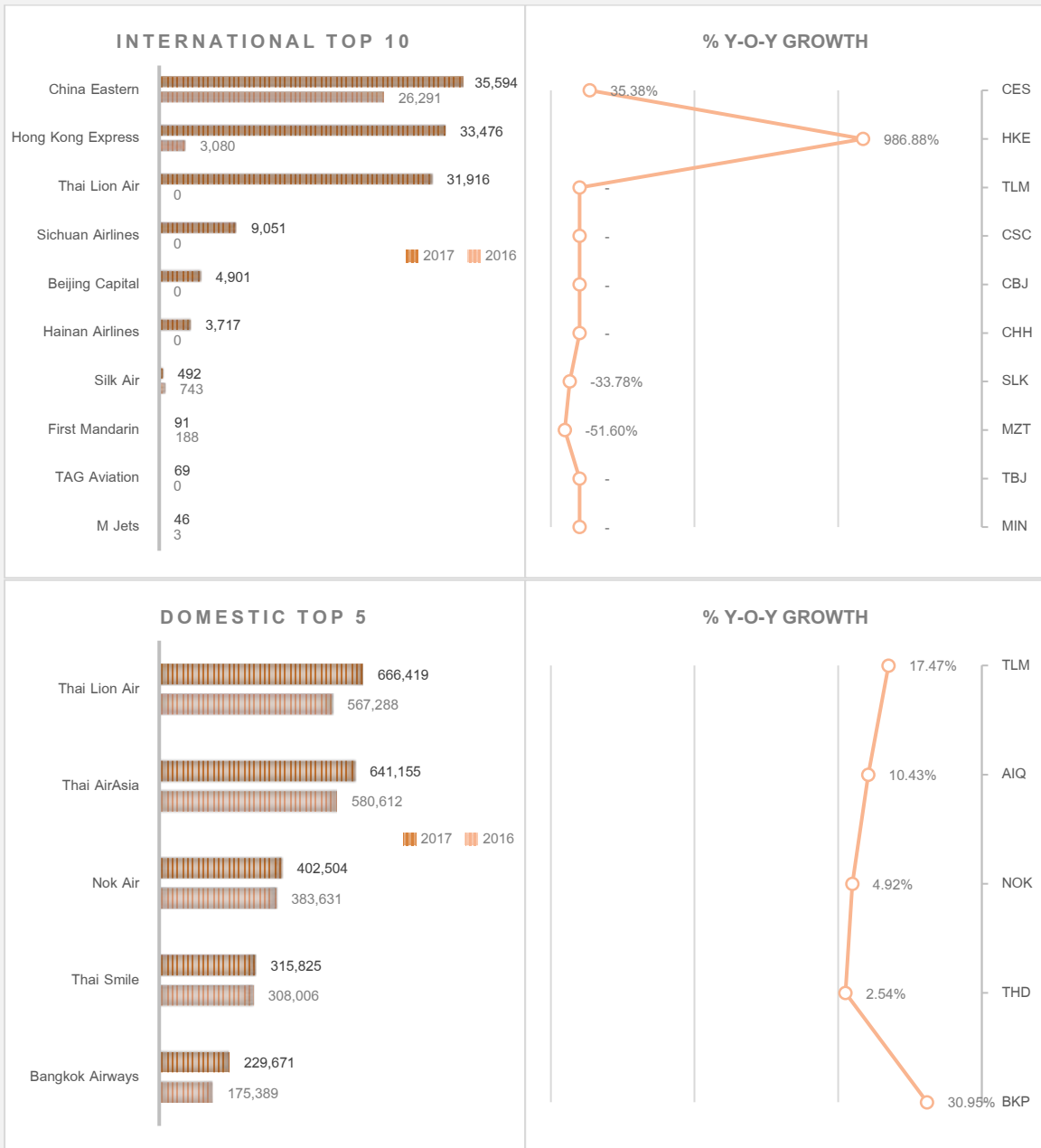

Chart 29: Chiang Rai International Airport's top airlines by number of passengers



2.4 Routes Traffic

The routes traffic ranked the airport by number of origin/destination passengers, regardless of type of flight operations.

In general, top-rank international cities-paired of each airport were within Asia-Pacific. For domestic

market, the most travelled cities connected to Bangkok remained big cities such as Phuket and Chiang Mai. On the other hand, from regional airports point of view, the highest volume of passengers was Don Mueang to which travelers travelled by low cost airlines. (see Chart 30-35)

Chart 30: Suvarnabhumi Airport's top cities-paired by number of passengers

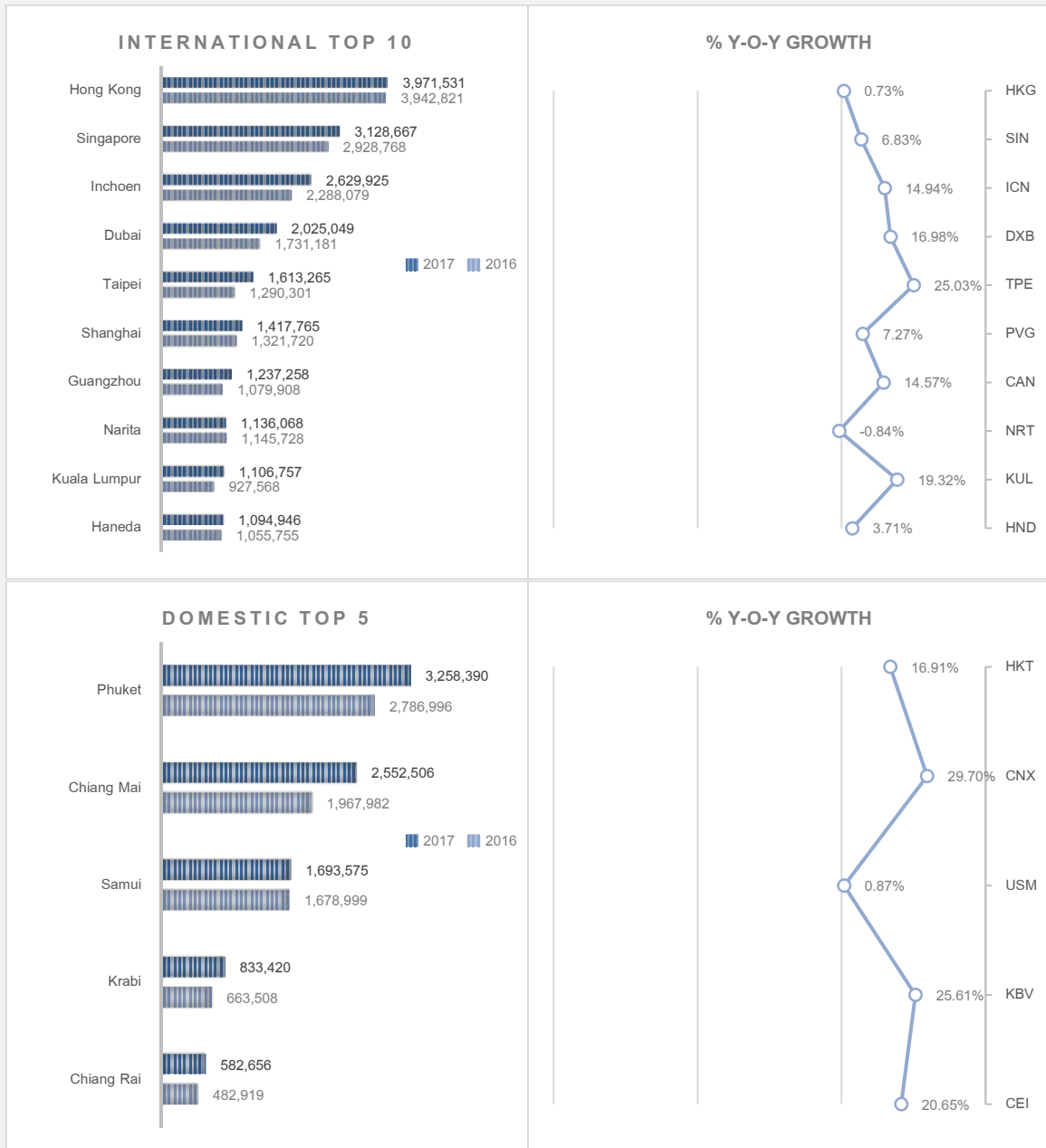

Chart 31: Don Mueang International Airport's top cities-paired by number of passengers

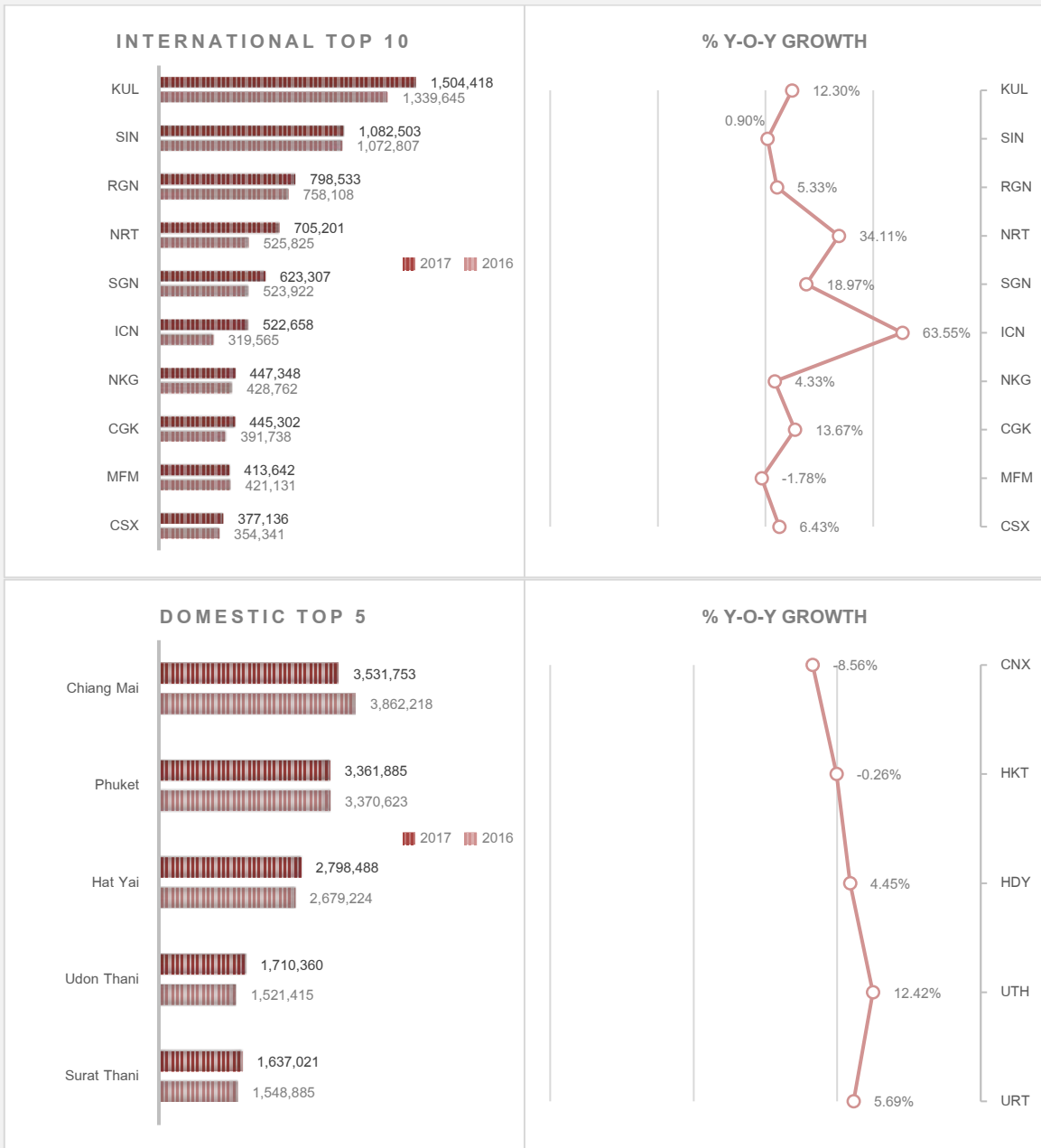

Chart 32: Chiang Mai International Airport's top cities-paired by number of passengers

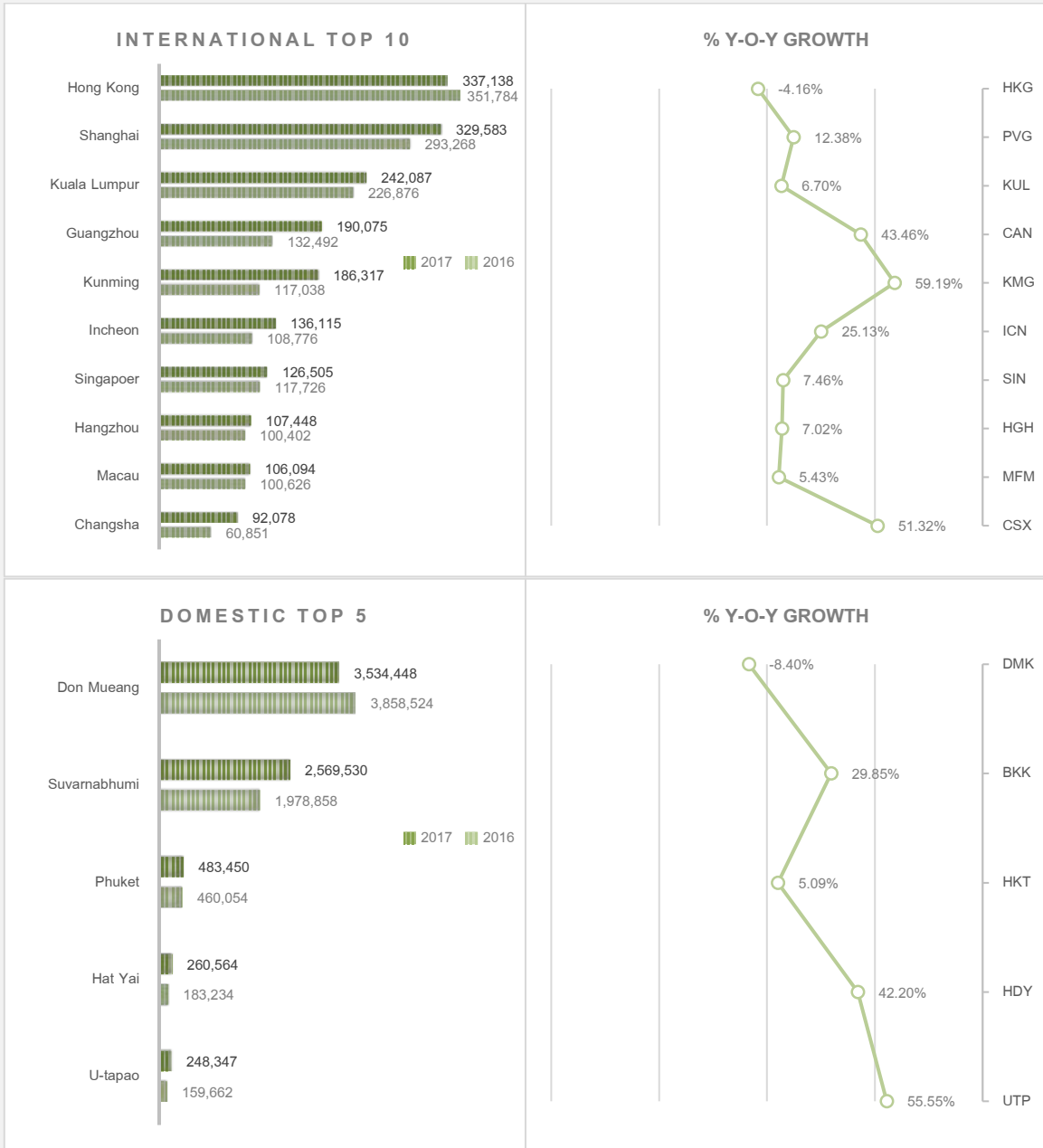

Chart 33: Hat Yai International Airport's top cities-paired by number of passengers

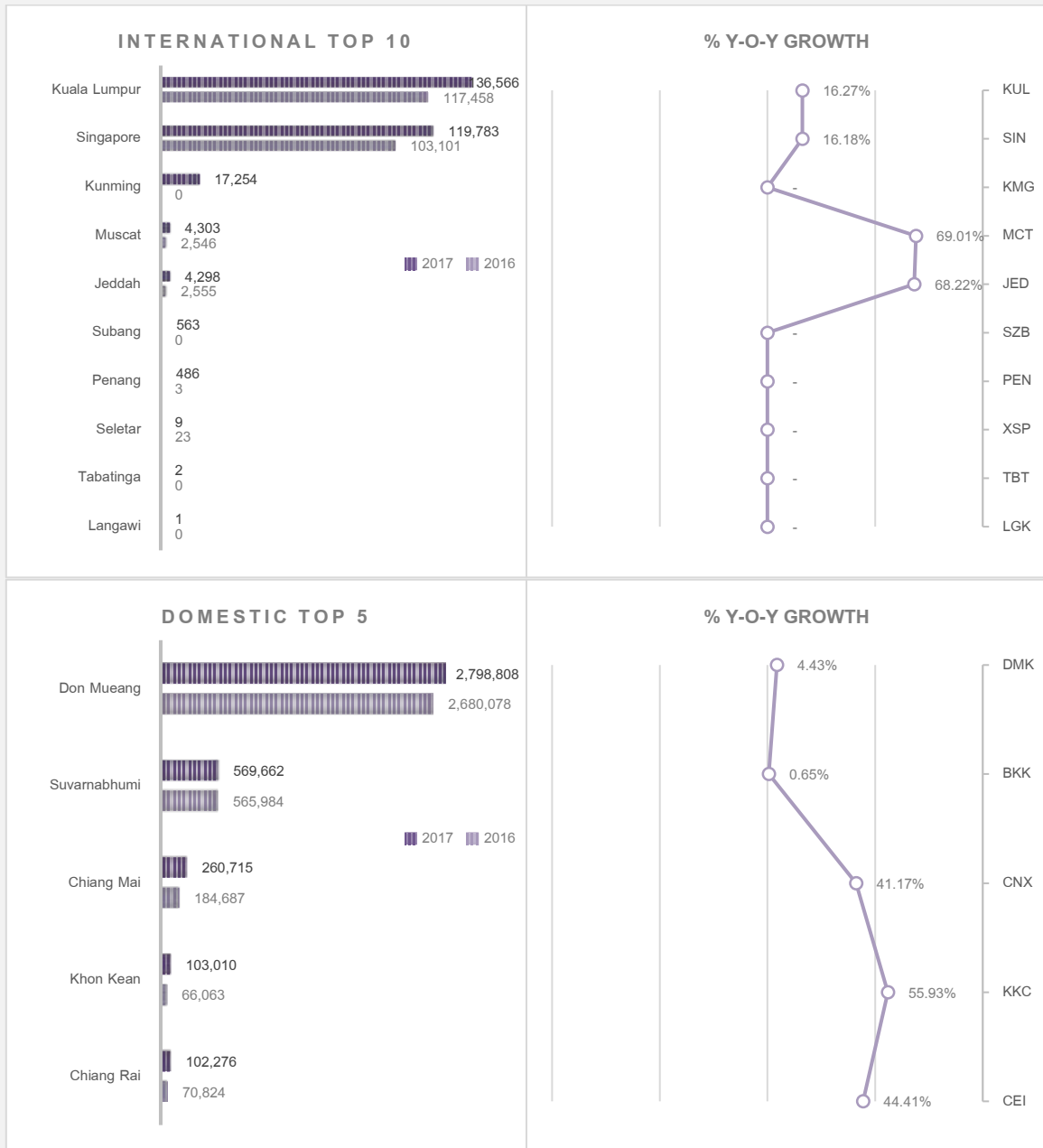

Chart 34: Phuket International Airport's top cities-paired by number of passengers

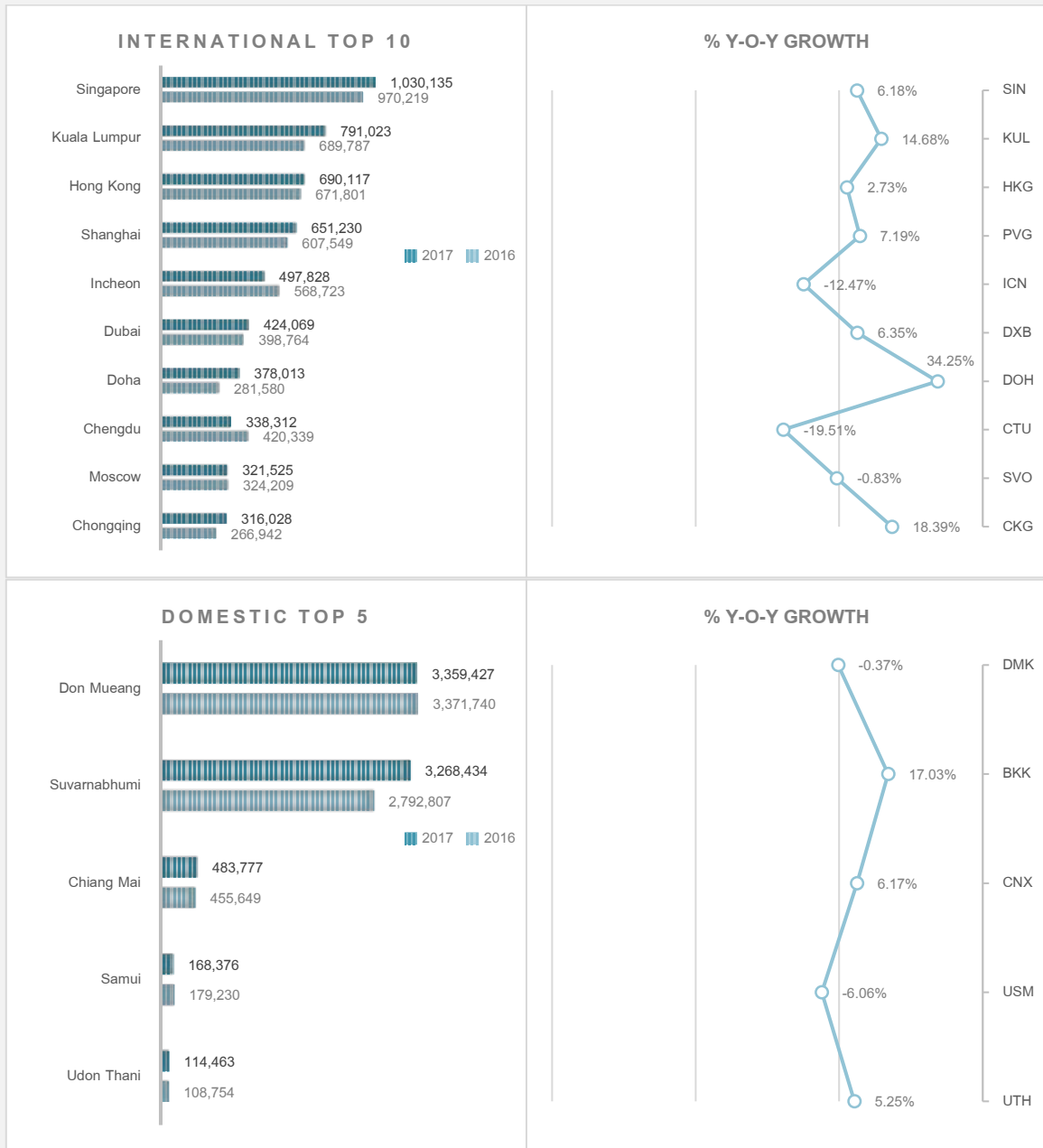
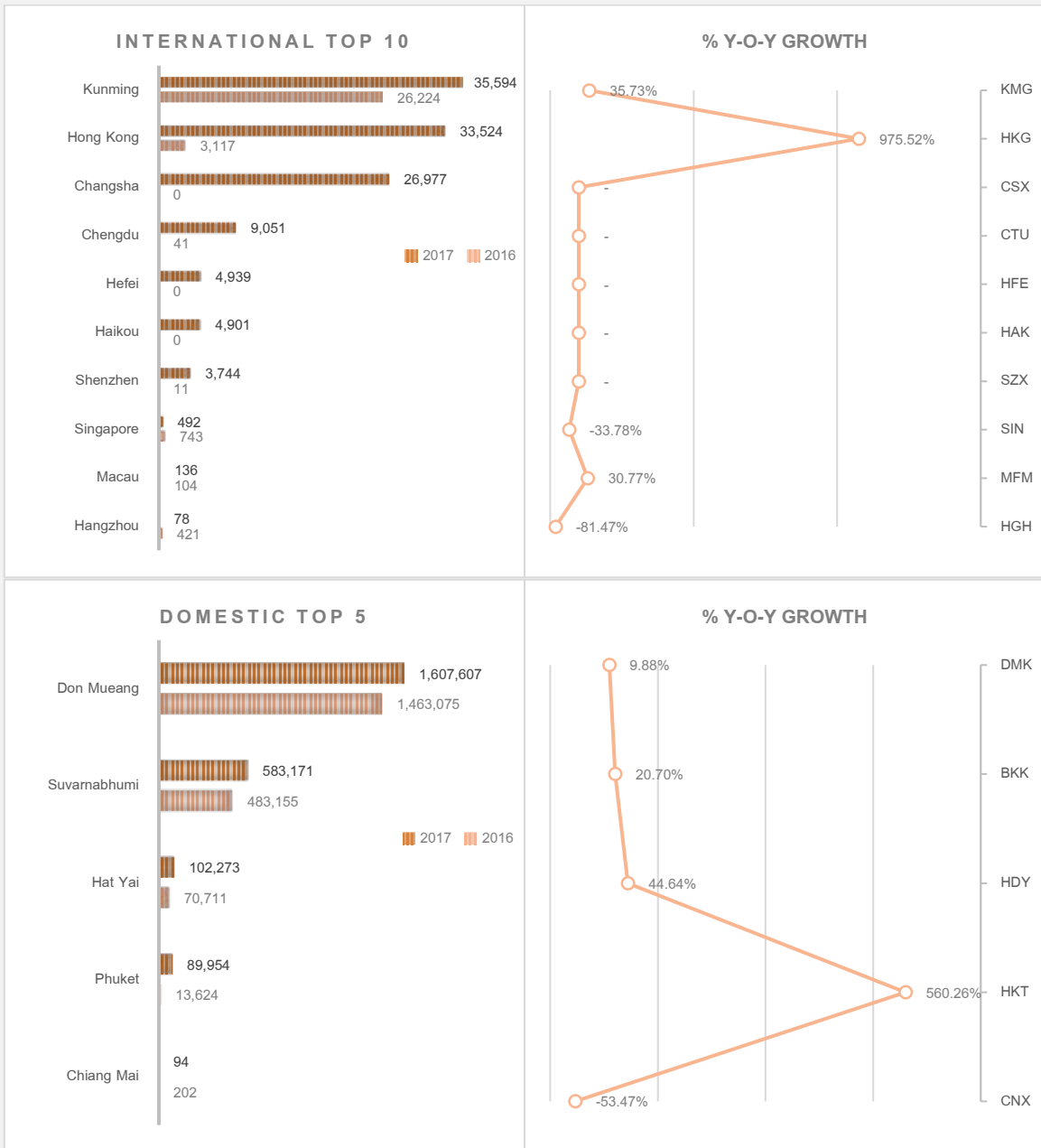

Chart 35: Chiang Rai International Airport's top cities-paired by number of passengers



2.5 Airlines Alliance Traffic at Suvarnabhumi Airport

In 2017, 110 airlines provided international scheduled services at Suvarnabhumi Airport, with 49.17 million of international passengers. This number of passengers was accounted for 99% of total international passengers. Out of those passengers who travelled with scheduled services, 44.19% travelled with Star Alliance airlines, while Sky Team and Oneworld accommodated 13.09% and 11.66% of international passengers.

Star Alliance consisted of 27 airlines but only 14 members provided scheduled services at Suvarnabhumi Airport, including Air China, Air India, All Nippon Airways, Asiana Airlines, Austrian Airlines, Egypt Air, Ethiopian Airlines, EVA Air, Lufthansa, Shenzhen Airlines, Singapore Airlines, Swiss International Airlines, Thai Airways

International and Turkish Airlines. Thai Airways International gained highest amount of passengers by 1.72 million from last year.

Sky Team consisted of 21 members with 13 of those provided scheduled services to Suvarnabhumi Airport, including Aeroflot, Air France, China Airlines, China Eastern Airlines, Shanghai Airlines, China Southern Airlines, Delta Air, Garuda Indonesia, Kenya Airways, KLM, Korean Air, Vietnam Airlines and Xiamen Airlines.

Ten airlines from Oneworld, including British Airways, Cathay Pacific Airways, Finnair, Japan Airlines, Malaysia Airlines, Qantas Airways, Qatar Airways, Royal Jordanian, Siberia Airlines and Srilankan Airlines.

Chart 36: Classification of international scheduled passenger by alliance airlines

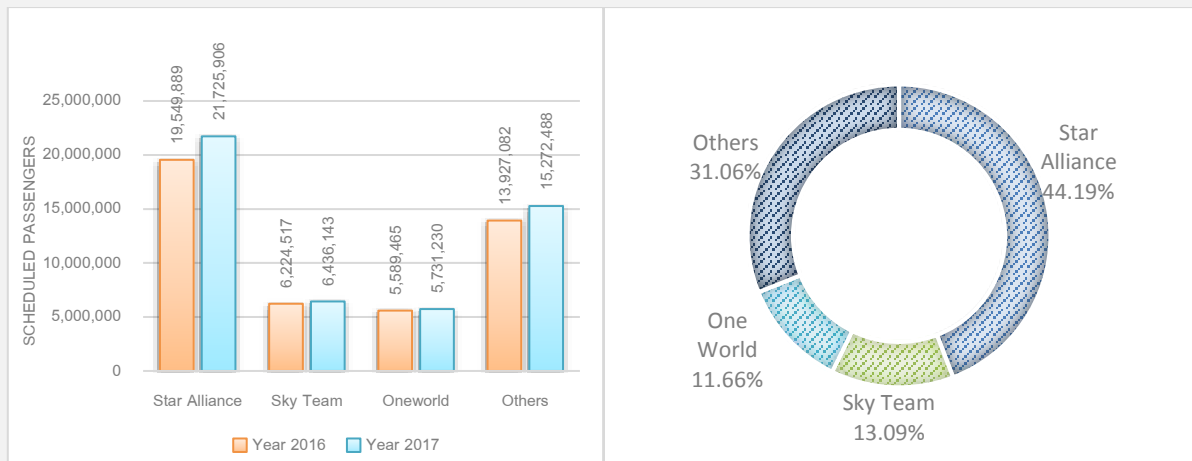

Remark: These figures calculated from the number of passengers carried by designated airlines mention above, excluding passengers from code-sharing with non-members or other affiliate members.

2.6 Passengers per Aircraft

The number of passengers per aircraft illustrated the average number of passengers per flight (excluding all-cargo flights).

The growth of China market and low cost carriers helped the number of passengers to increase and

hence increased the number of passengers per aircraft for both international and domestic operations, especially in regional airports such as Chiang Rai where international passengers per aircraft significantly boosted from previous years by international airlines from China.

Chart 37: Passengers per aircraft

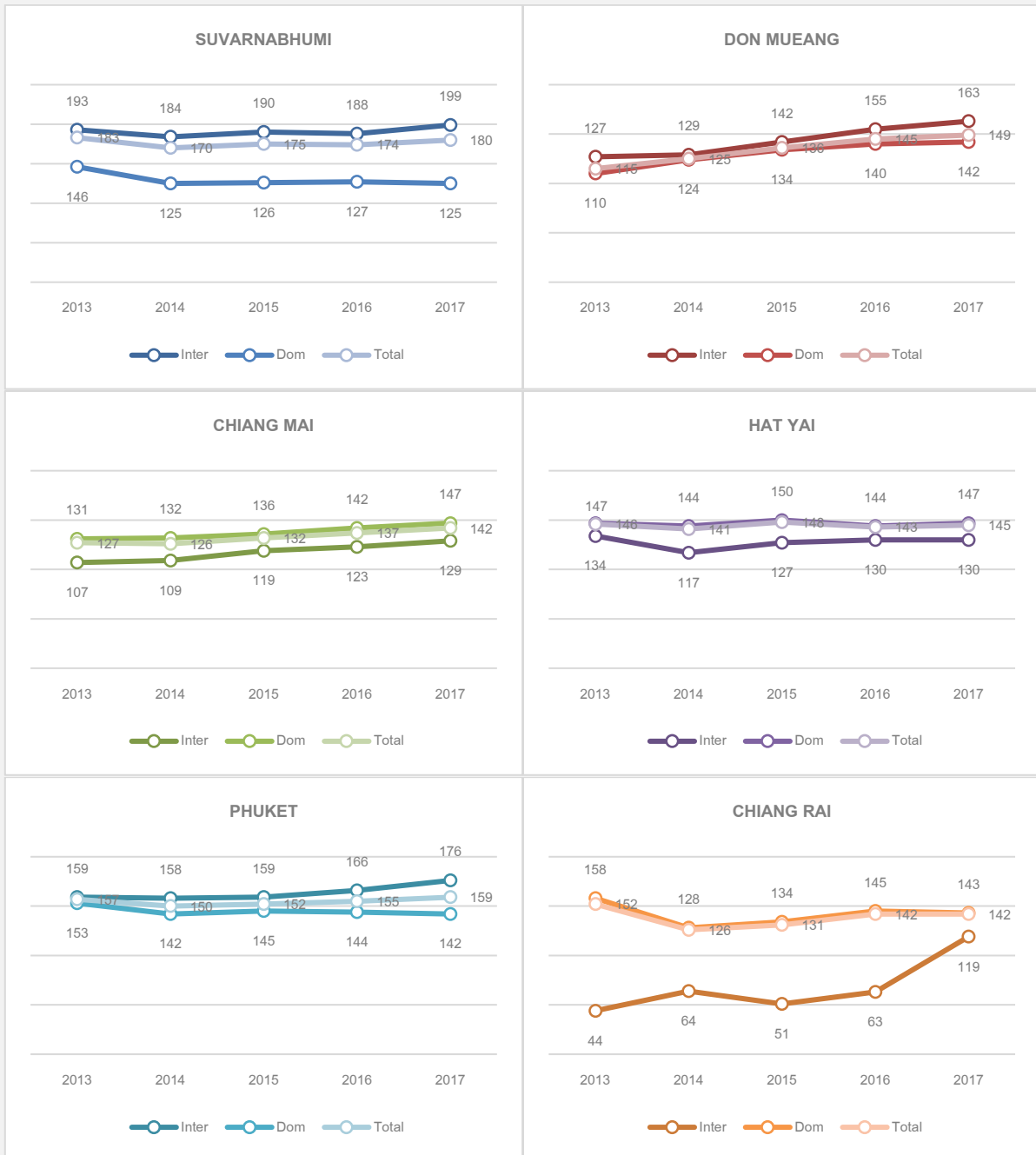

3. Commercial Freight and Mail Throughput

In 2017, Air cargo experienced the 9.68% growth. The international air cargo depended on trading partners' economies which continued to show improvement from past years. Overall air cargo

handled by AOT's 6 airports reported an amount of 1.59 million tons, a 2.68% compound average annual growth from 2008-2017. cargos. (see chart 38)

Chart 38: AOT's commercial freight and mail services in tons 2008-2017

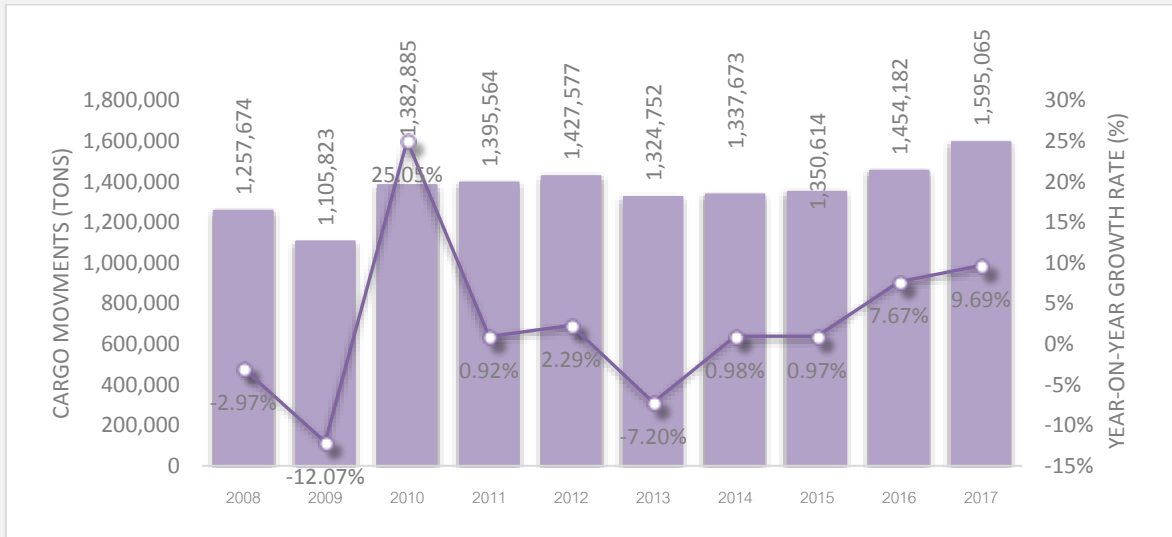

3.1 Air Cargo Proportion between AOT's Airports

AOT's airport accommodated 1.48 million tons of international air cargo, with 11.26% increased, while the domestic air cargo volume reported 0.11 million tons with -7.53% decreased. The proportion between international and domestic movements were 93 to 7.

Out of those numbers, 94.09% and 40.14% of international and domestic air cargos were accommodated by Suvarnabhumi Airport. (see chart 39)

Chart 39: AOT's commercial freight and mail services proportions

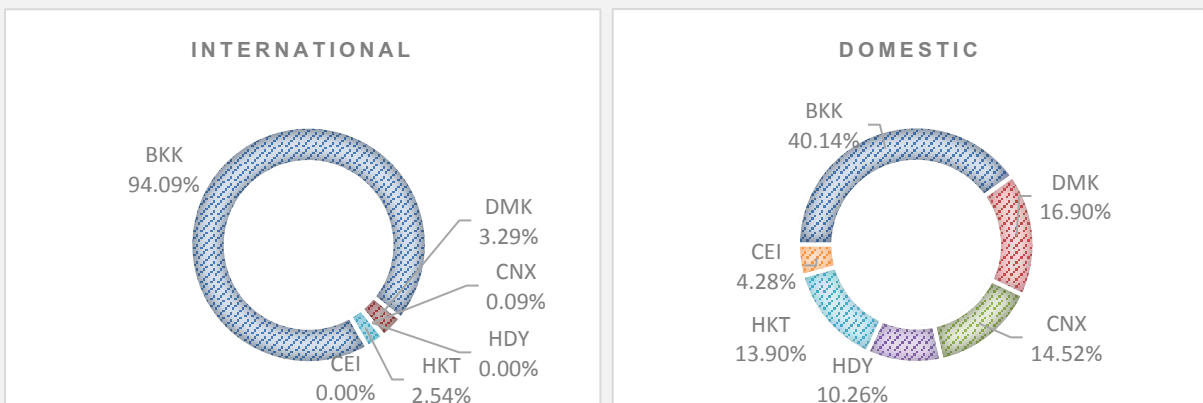

3.2 Airlines Performance by Volume of Air Cargo

International air cargo of Thailand continued its positive-growth track as global trade recovered from stagnate. Most airlines reported the increasing volume of both international and domestic air cargo.

In 2017, Thai Airways International gained volume of international air cargo at Suvarnabhumi but lost in Chiang Mai and Phuket. Bangkok Airways also gained more volume of both international and domestic air cargo, while most low cost airlines lost domestic cargo volume. (see Chart 40-45)

Chart 40: Suvarnabhumi Airport's top airlines by volume of air cargo (unit in tons)

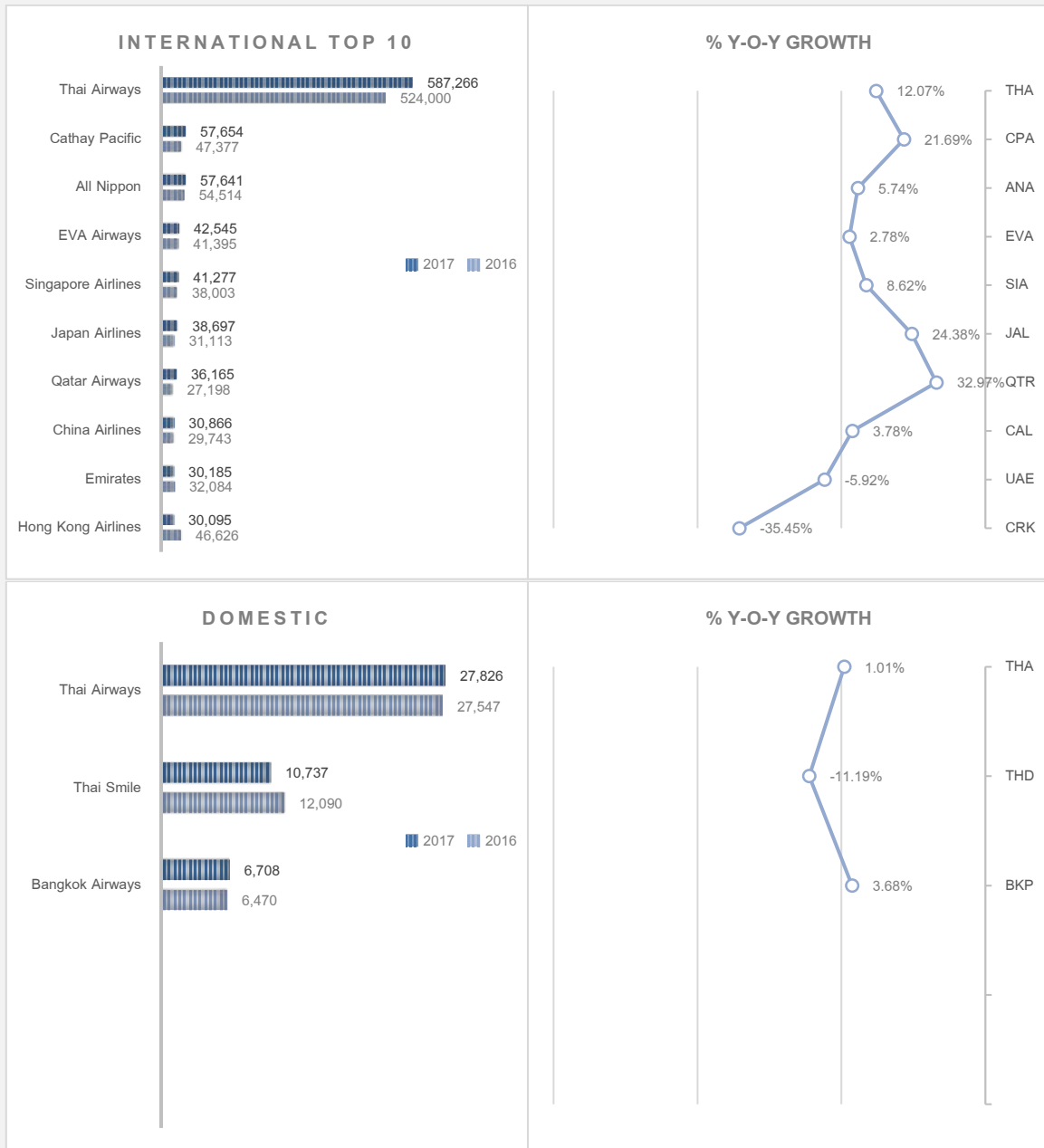

Chart 41: Don Mueang International Airport's top airlines by volume of air cargo (unit in tons)

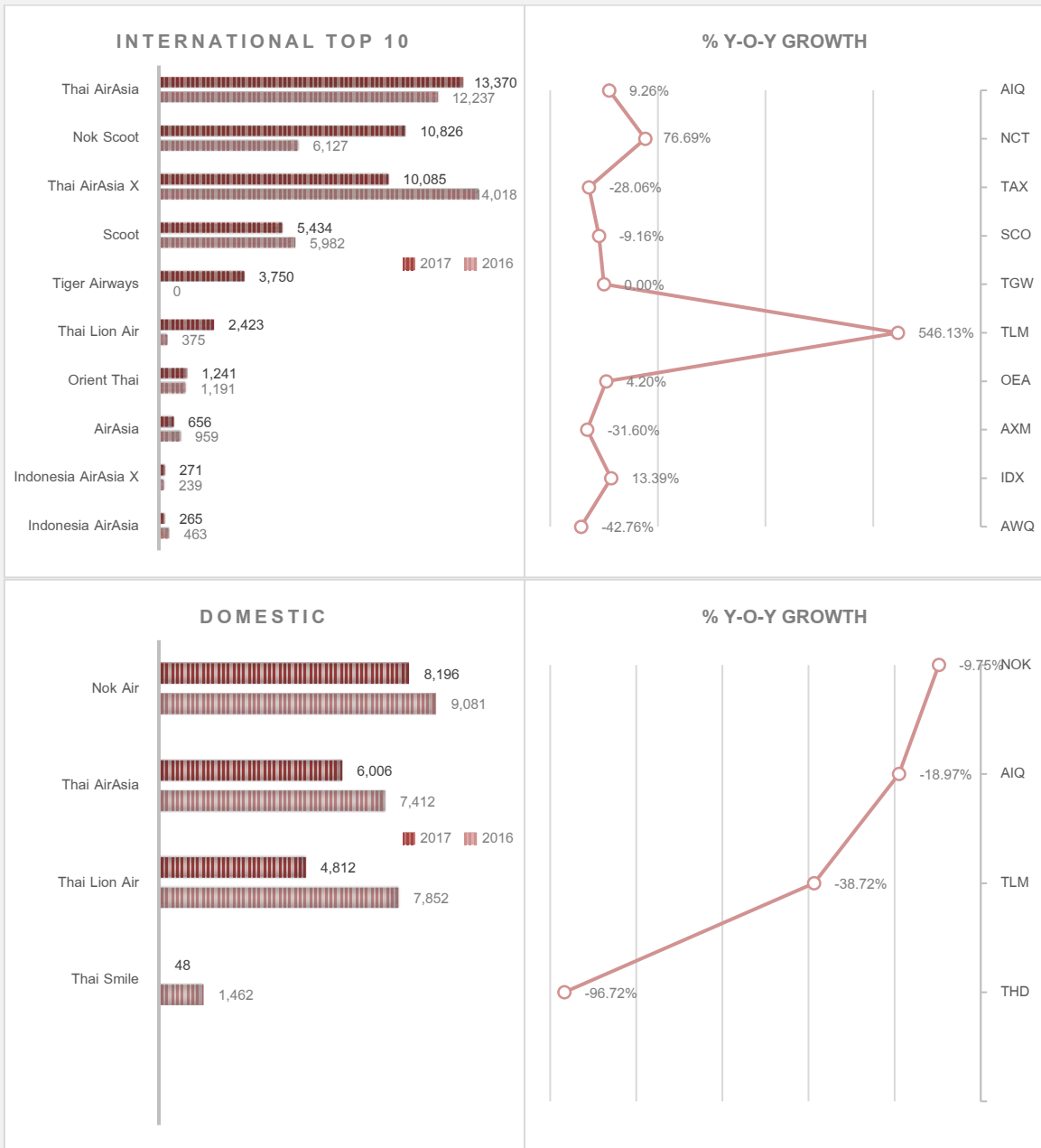

Chart 42: Chiang Mai International Airport's top airlines by volume of air cargo (unit in tons)

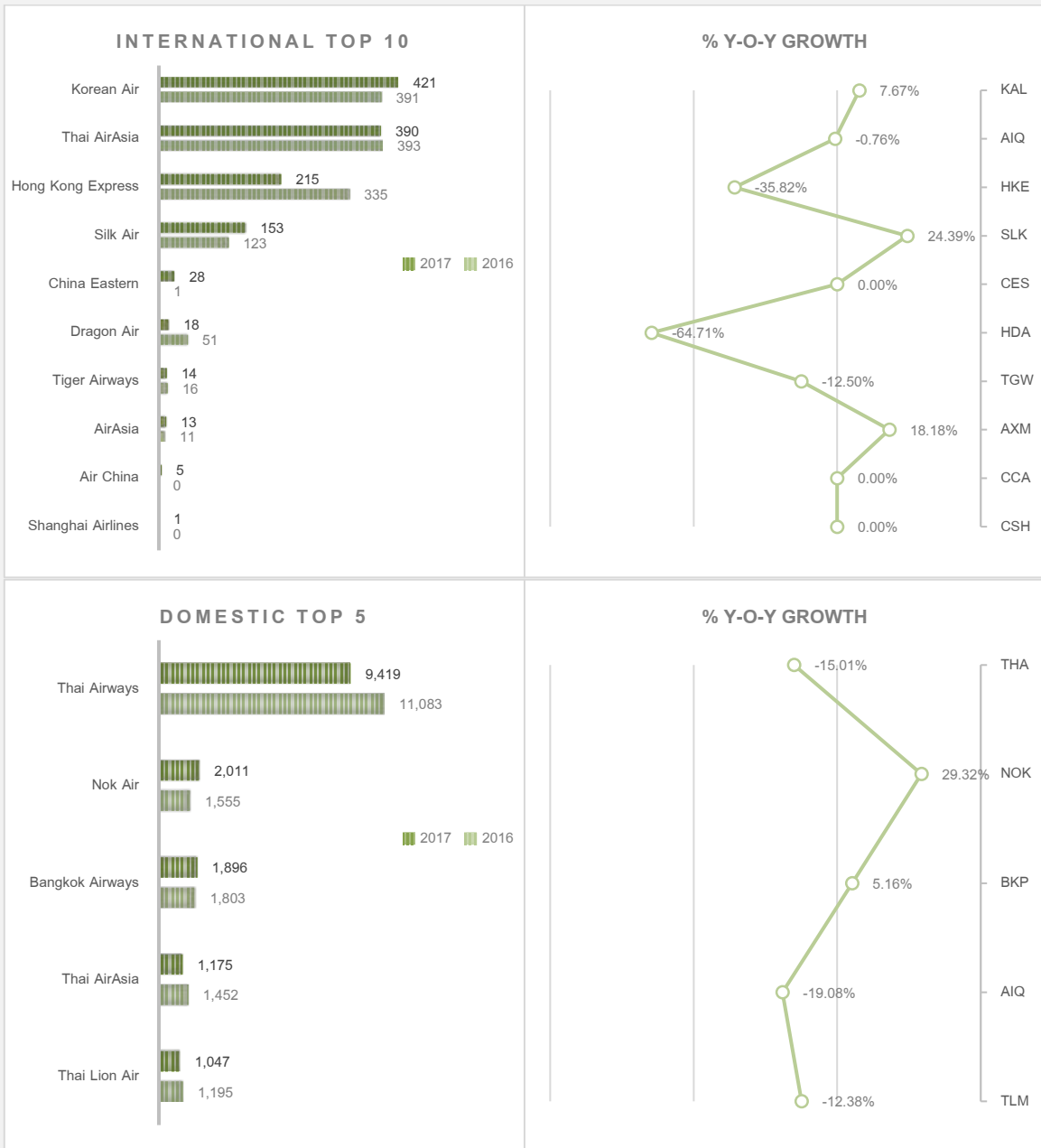

Chart 43: Hat Yai International Airport's top airlines by volume of air cargo (unit in tons)



Chart 44: Phuket International Airport's top airlines by volume of air cargo (unit in tons)

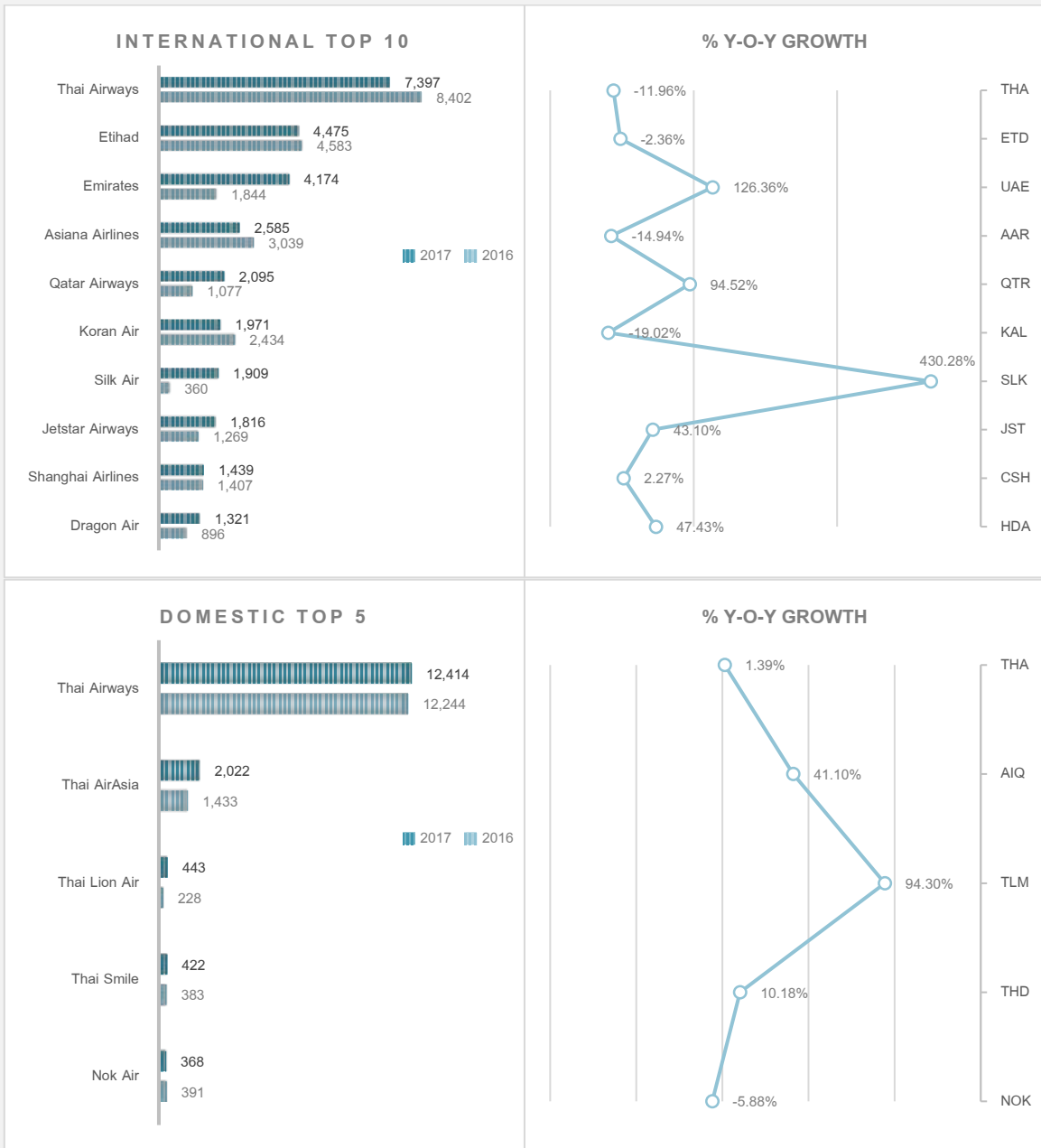
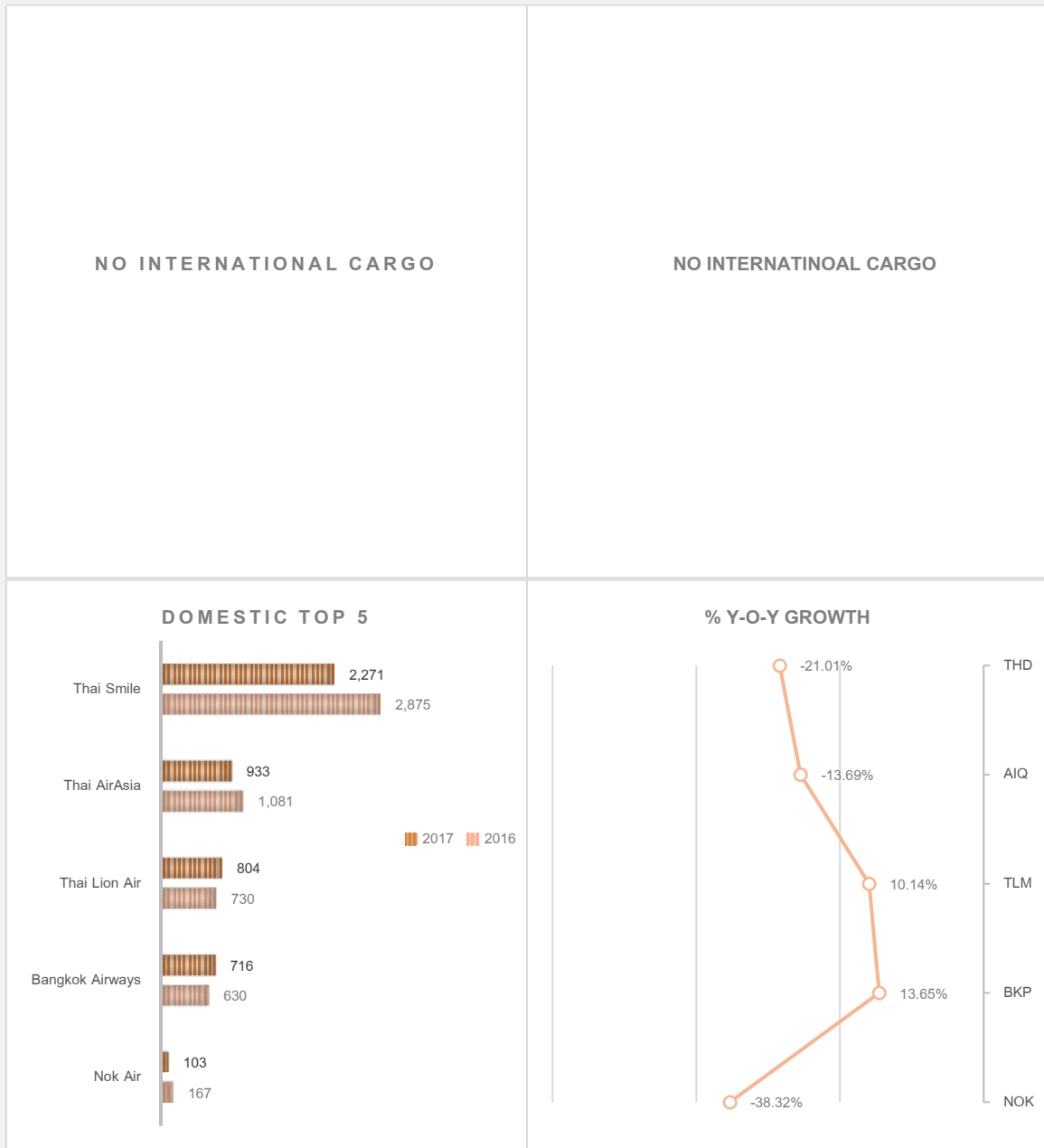

Chart 45: Chiang Rai International Airport's top airlines by volume of air cargo (unit in tons)



3.3 Routes Traffic by Volume of Air Cargo

The routes traffic ranked the airport by volume of air cargos (including freight and mail, without transit), regardless of type of flight operations.

Air cargo went the same direction as passenger flight, top-rank international cities-paired was within Asia-Pacific, while domestic cargo shipment between both Bangkok airports and regional airports within Thailand. (see Chart 46-51)

Chart 46: Suvarnabhumi Airport's top cities-paired by volume of air cargo (unit in tons)

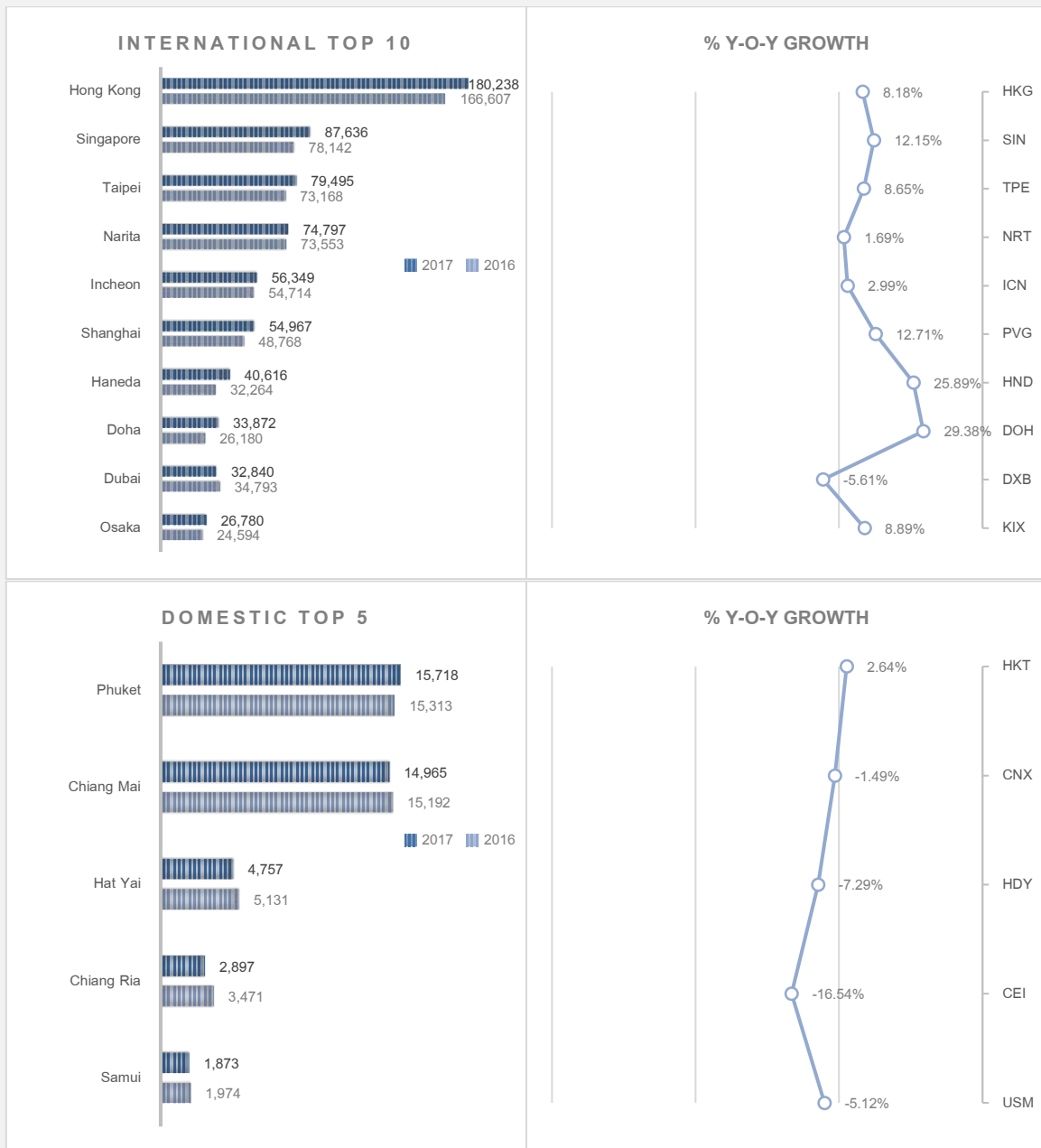

Chart 47: Don Mueang International Airport's top cities-paired by volume of air cargo (unit in tons)

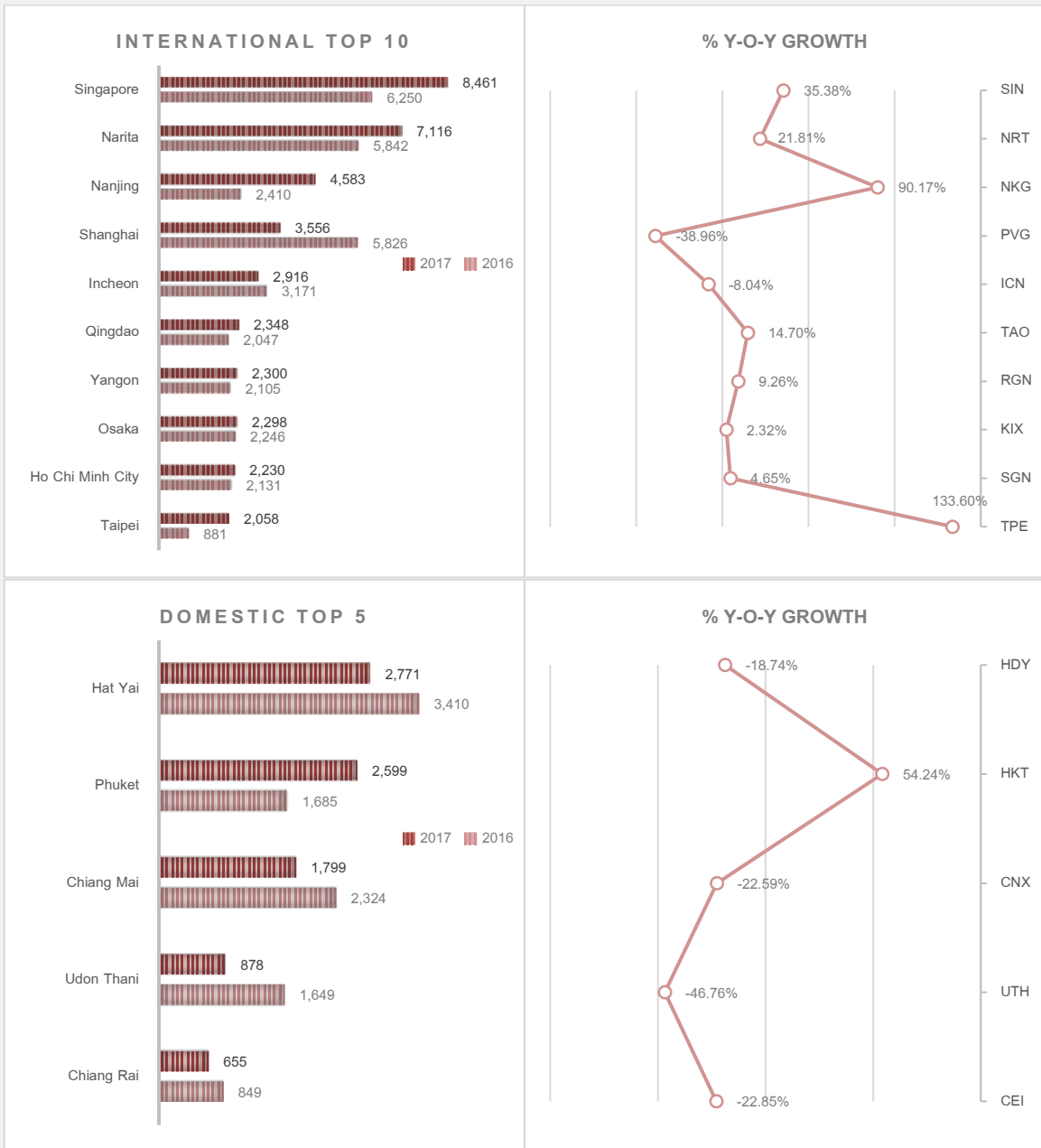

Chart 48: Chiang Mai International Airport's top cities-paired by volume of air cargo (unit in tons)

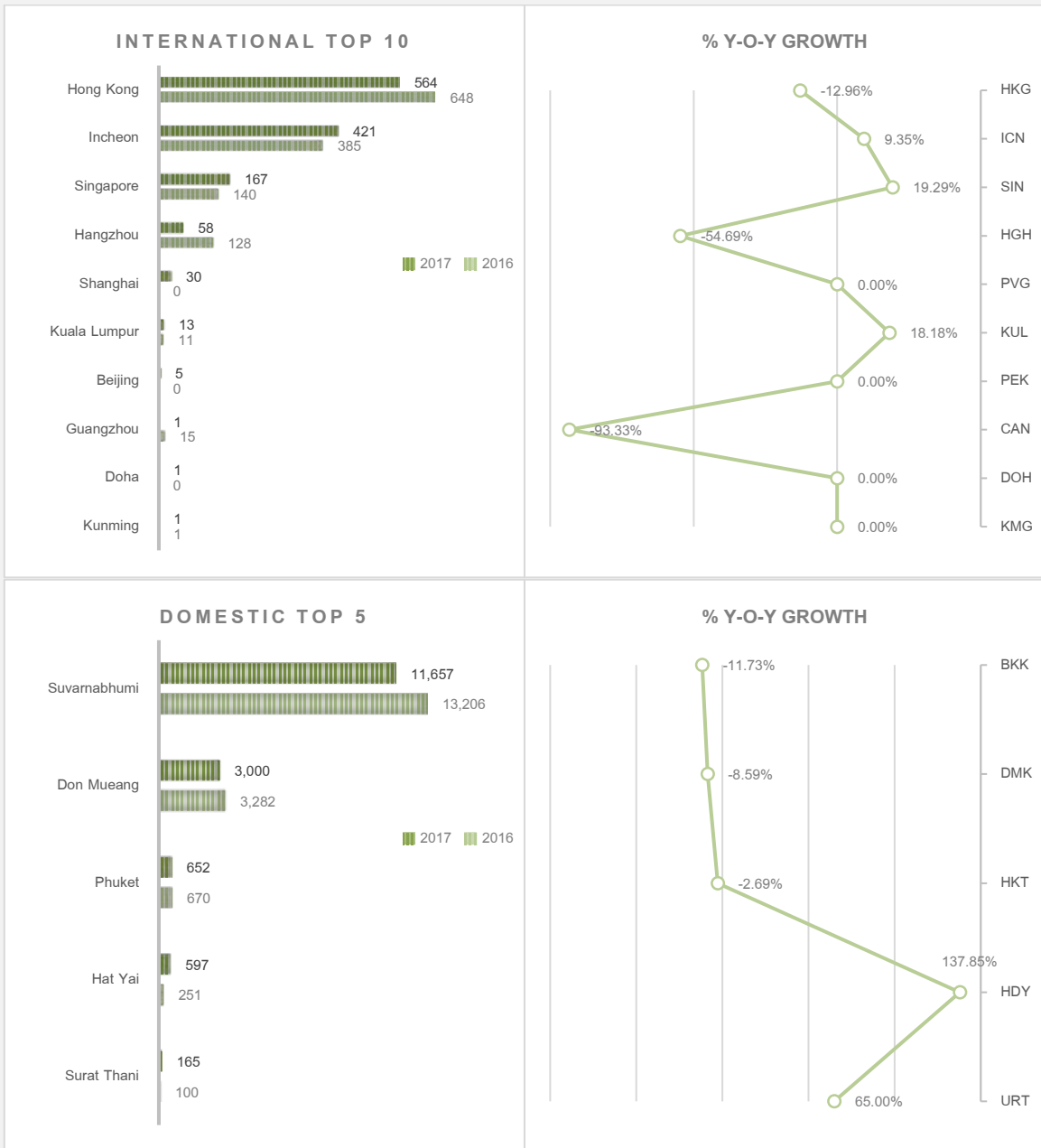

Chart 49: Hat Yai International Airport's top cities-paired by volume of air cargo (unit in tons)



Chart 50: Phuket International Airport's top cities-paired by volume of air cargo (unit in tons)

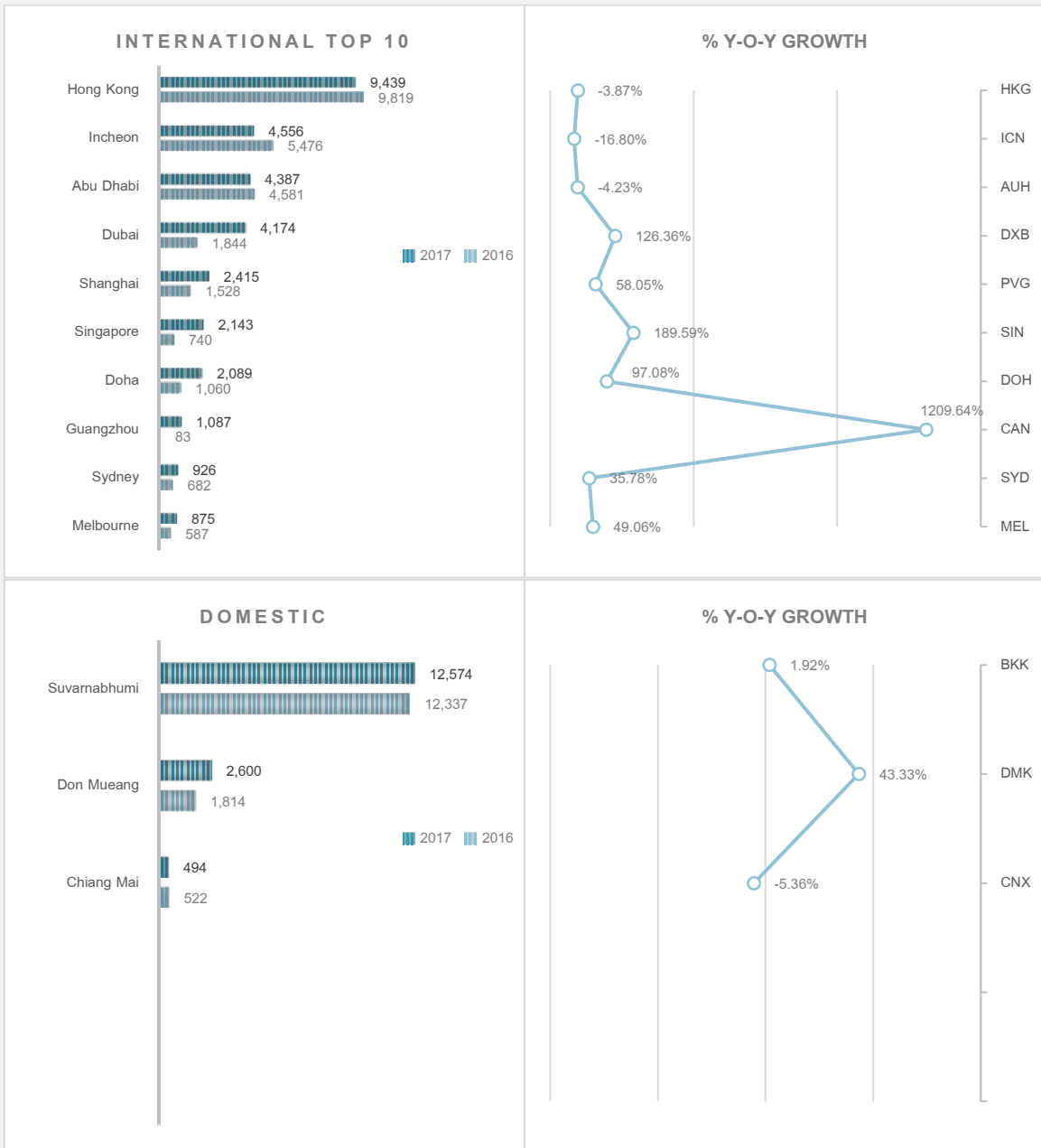

Chart 51: Chiang Rai International Airport's top cities-paired by volume of air cargo (unit in tons)



3.4 International Air Cargo at Suvarnabhumi Airport

International air cargo volumes at Suvarnabhumi Airport increased by 10.66% from the previous year. Shipment volumes of freight and mail carried along with passenger and combination aircrafts grew by 14.52% , with compound average growth

rate for 2013-2017 of 6.02% . However, cargo volume carried by freighter slightly dropped by 5.87% , with compound average growth rate for 2013-2017 of -4.00% (see Chart 52)

Chart 52: Suvarnabhumi Airport’s international air cargo volume

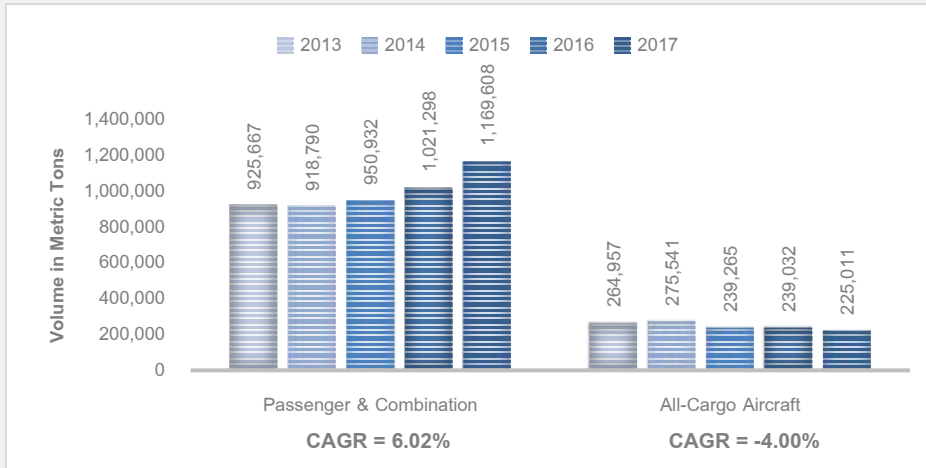

The proportion between air cargo carried by passenger & combinations and freighters were 84:16, slightly changed from 81:19 of previous year. The different figures caused by lower number of shipment of freighters such as Hong Kong Airlines, Asiana Airlines, Korean Airlines, Aerologic, EVA Airways and All Nippon Airways, while the cargo carried by passenger & combination airlines slightly increased. (see Chart 53)

At Suvarnabhumi Airport, Nippon Cargo Airlines became the all-cargo operator with the highest freight & mail volume, with 25,150 metric tons, followed by All Air Hong Kong and All Nippon Airways. Raya Airways and Malaysia Airlines were the fastest growing operator in last year. (see Chart 54)

Chart 53: Suvarnabhumi Airport’s commercial air cargo proportion

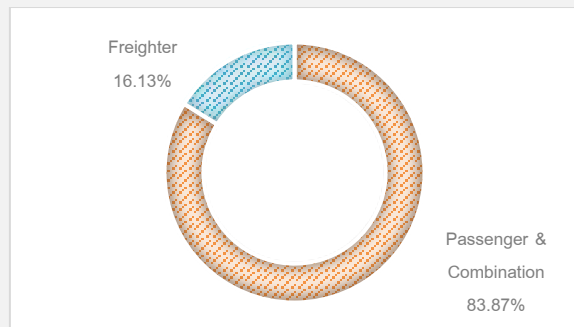
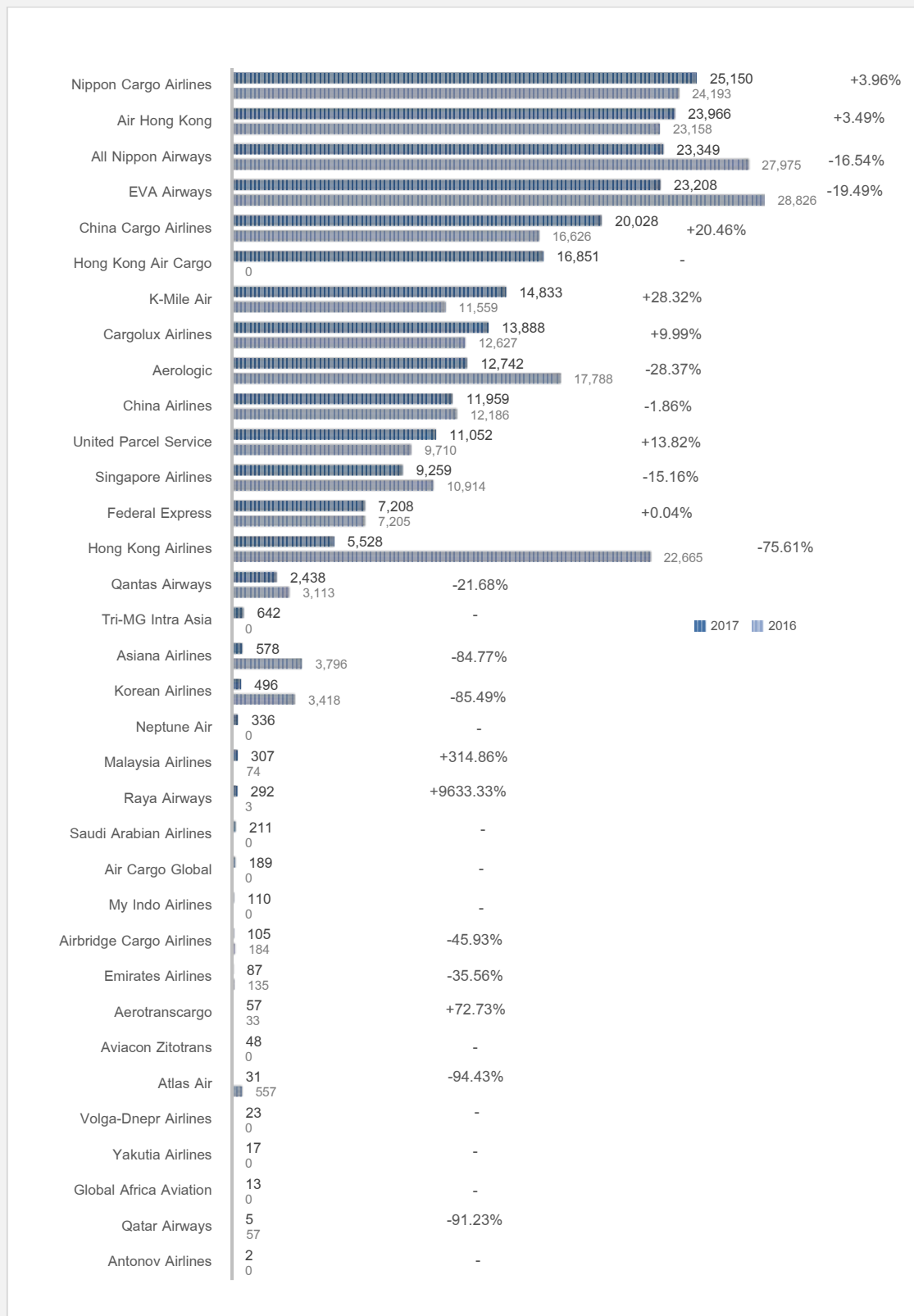

Chart 54: International cargo volume by airlines (all-cargo flight only) at Suvarnabhumi Airport



4. Low Cost Carriers

4.1 Development of Low Cost Airlines in Thailand

Low cost airlines first introduced its services in Thailand in December 2003. While many low cost airlines appeared in the market, some still operates and many had gone. Major low cost airlines such as Thai AirAsia, Nok Air and Thai Lion Air are operating and expanding their fleet, which

significantly boosted air traffic within Thailand. This can be seen from the number of passengers, for almost a decade, the growth of low cost airlines' passengers was greater than conventional airlines. (see Chart 55)

Chart 55: The development of Low Cost Carriers (measured of passenger growth rate)

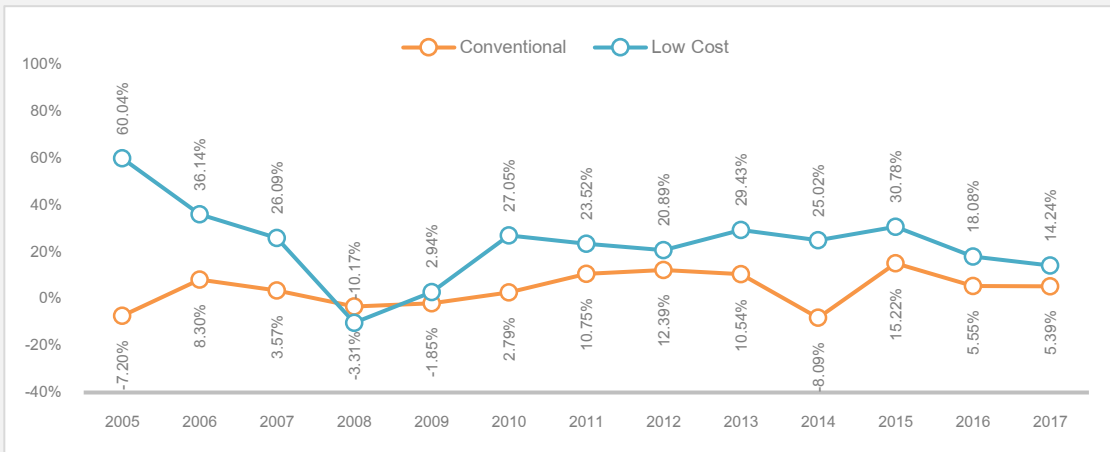

Passengers traveled by LCC airlines started with less than 0.08 million in 2003 and 4.54 million in 2004, then rose significantly to 62.49 million in 2017. Low cost airlines currently held 46.94% of

passenger market share. The drastic increased took place since 2012 which passengers highly gained by 40 million, while it took about a decade to reach the first 20 million passengers. (see Chart 56)

Chart 56: The development of LCC passengers and market share at AOT airports

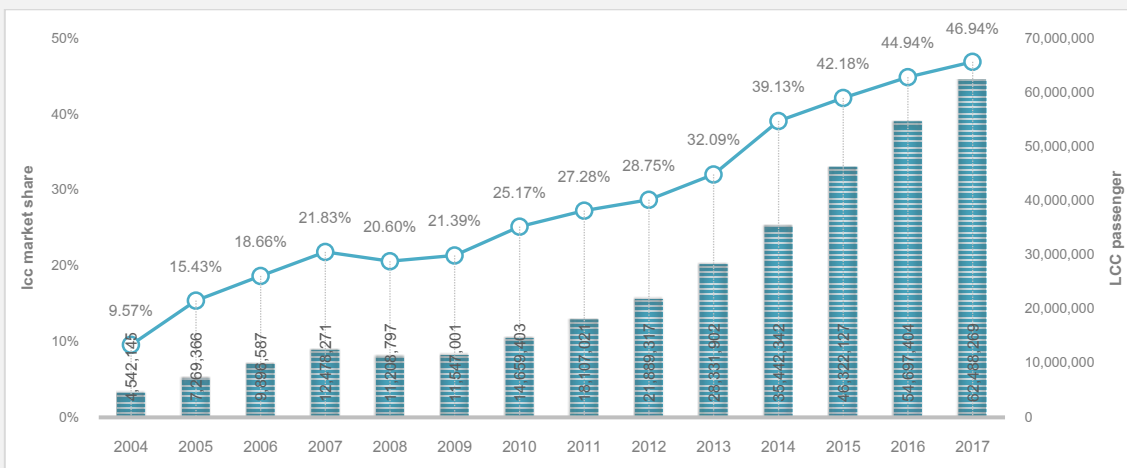

4.2 LCCs Air Traffic Overview

Low cost airlines expanded their traffic significantly. By the end of 2017, AOT's 6 airports accommodated 62,488,269 passengers who travelled by low cost airline with 401,829 flights. These numbers of passenger and aircraft movement represent market shares of 46.9 and 48.2 percent among overall AOT traffic.

Peach Aviation (BKK), China Express (DMK) and Kunming Airlines (HDY) had commenced their scheduled services in 2017, while Scoot merged with Tiger Air in July 2017 and operated using Scoot brand at DMK, whereas Orient Thai Airlines (BKK and DMK) has suspended its scheduled services in 2016.

Chart 57: List of LCCs in 2017

BKK	<ul style="list-style-type: none"> International: Tiger Airways, Jetstar Asia, Jetstar Airways, CEBU Pacific, Jeju Air, Jin Air, Indigo Airlines, Estar Jet, T'way Airlines, Spring Airlines, Juneyao Airlines, Vietjet Air, Norwegian Air Shuttle, Spciejet, Jetstar Pacific Airlines, Thai Vietjet, Eurowings, Lucky Air, Flydubai, Peach Aviation Domestic: Thai Vietjet
DMK	<ul style="list-style-type: none"> International: Thai Air Asia, Indonesian Air Asia, Air Asia, Indonesian Air Asia X, Malindo Air, Nok Scoot, Nok Air, Scoot-Tiger, Thai Air Asia X, Thai Lion Air, Tigerair Taiwan Domestic: Thai Air Asia, Nok Air, Thai Lion Air
CNX	<ul style="list-style-type: none"> International: Thai Air Asia, Air Asia, Juneyao Airlines, Nok Air, Tiger Airways, T'way Airlines, Spring Airlines, Hong Kong Express, Thai Lion Air Domestic: Thai Air Asia, Nok Air, Thai Lion Air, Thai Vietjet
HDY	<ul style="list-style-type: none"> International: Tiger Airways, Jetstar Airways, Kunming Airlines, Thai Air Asia, Malindo Air Domestic: Thai Air Asia, Nok Air, Thai Lion Air
HKT	<ul style="list-style-type: none"> International: Air Asia, Tiger Airways, Jetstar Asia, Jetstar Airways, Firefly, Jeju Air, Jin Air, Nok Air, Thai Air Asia, Tomsonfly, Juneyao Airlines, Spring Airlines, Hongkong Express, CEBU Pacific, Eurowings, Lucky Air, Thai Lion Air, Malindo Air Domestic: Thai Air Asia, Nok Air, Thai Lion Air, Thai Vietjet
CEI	<ul style="list-style-type: none"> International: Hongkong Express, Thai Lion Air Domestic: Thai Air Asia, Nok Air, Thai Lion Air, Thai Vietjet

Chart 58: Number of schedule routes 2017

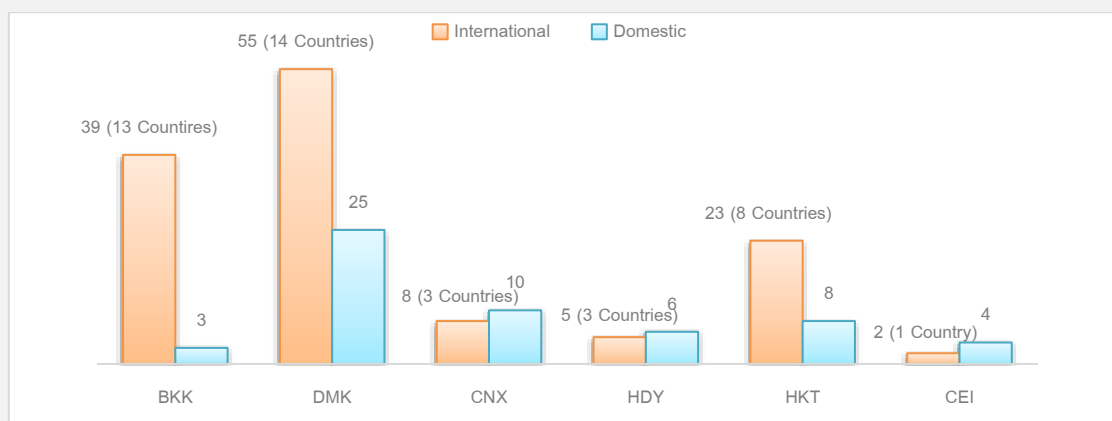

Table 3: LCCs Air Traffic Year 2017

Airports	International	%Change	Domestic	%Change	Total	%Change
Aircraft movements (flights)						
Suvarnabhumi (BKK)	31,233	6.17%	5,387	525.67%	36,620	20.95%
Don Mueang (DMK)	77,046	20.21%	162,058	5.71%	239,104	9.99%
Chiang Mai (CNX)	7,530	-4.84%	35,530	18.79%	43,060	13.84%
Hat Yai (HDY)	2,001	9.17%	21,347	9.43%	23,348	9.41%
Phuket (HKT)	19,613	13.25%	28,018	15.92%	47,631	14.80%
Chiang Rai (CEI)	397	1704.55%	11,669	21.97%	12,066	25.83%
Total 6 airports	137,820	14.28%	264,009	11.25%	401,829	12.27%
Passengers volume (persons)						
Suvarnabhumi (BKK)	5,154,401	11.21%	778,929	591.3%	5,933,330	24.98%
Don Mueang (DMK)	13,196,707	26.34%	23,845,770	6.21%	37,042,477	12.60%
Chiang Mai (CNX)	1,154,031	1.40%	5,402,608	14.34%	6,556,639	11.83%
Hat Yai (HDY)	269,090	9.22%	3,389,871	10.59%	3,658,961	10.49%
Phuket (HKT)	3,175,388	17.31%	4,230,218	16.23%	7,405,606	16.69%
Chiang Rai (CEI)	53,566	1639.16%	1,837,690	18.97%	1,891,256	22.19%
Total 6 airports	23,003,183	19.97%	39,485,086	11.10%	62,488,269	14.21%
Freight and mail (tons) – Exclude Transit						
Suvarnabhumi (BKK)	25,089	37.56%	-	-	25,089	37.56%
Don Mueang (DMK)	47,379	16.57%	19,009	-21.92%	66,388	2.15%
Chiang Mai (CNX)	633	-16.16%	4,246	0.89%	4,879	-1.70%
Hat Yai (HDY)	-	-	6,736	-1.65%	6,736	-1.65%
Phuket (HKT)	4,498	42.62%	2,831	38.25%	7,329	40.90%
Chiang Rai (CEI)	-	-	1,833	-7.70%	1,833	-7.70%
Total 6 airports	77,599	23.58%	34,655	-12.12%	112,254	9.81%

4.3 List of LCCs by Number of Passengers

Many local LCCs have changed their business strategies from domestic orientation toward international orientation. This was because the limited number of available slots especially at DMK, and

the saturation of domestic market as well. Hence, the number of international passengers increased. See table 59-64 for details of low cost airlines by number of passengers for each airport in 2017

Chart 59: LCC's market share by passengers at Suvarnabhumi Airport

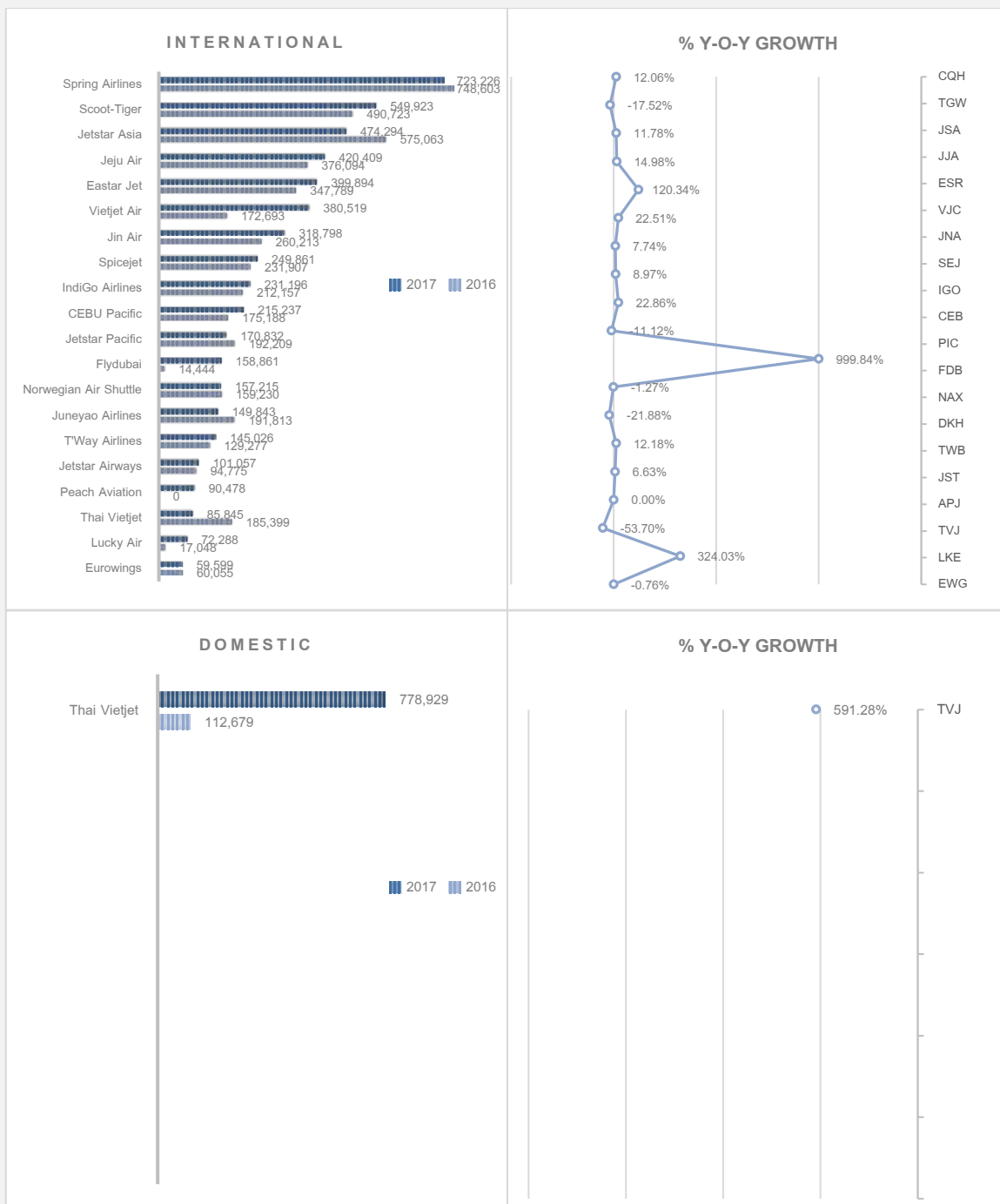

Chart 60: LCC's market share by passengers at Don Mueang International Airport

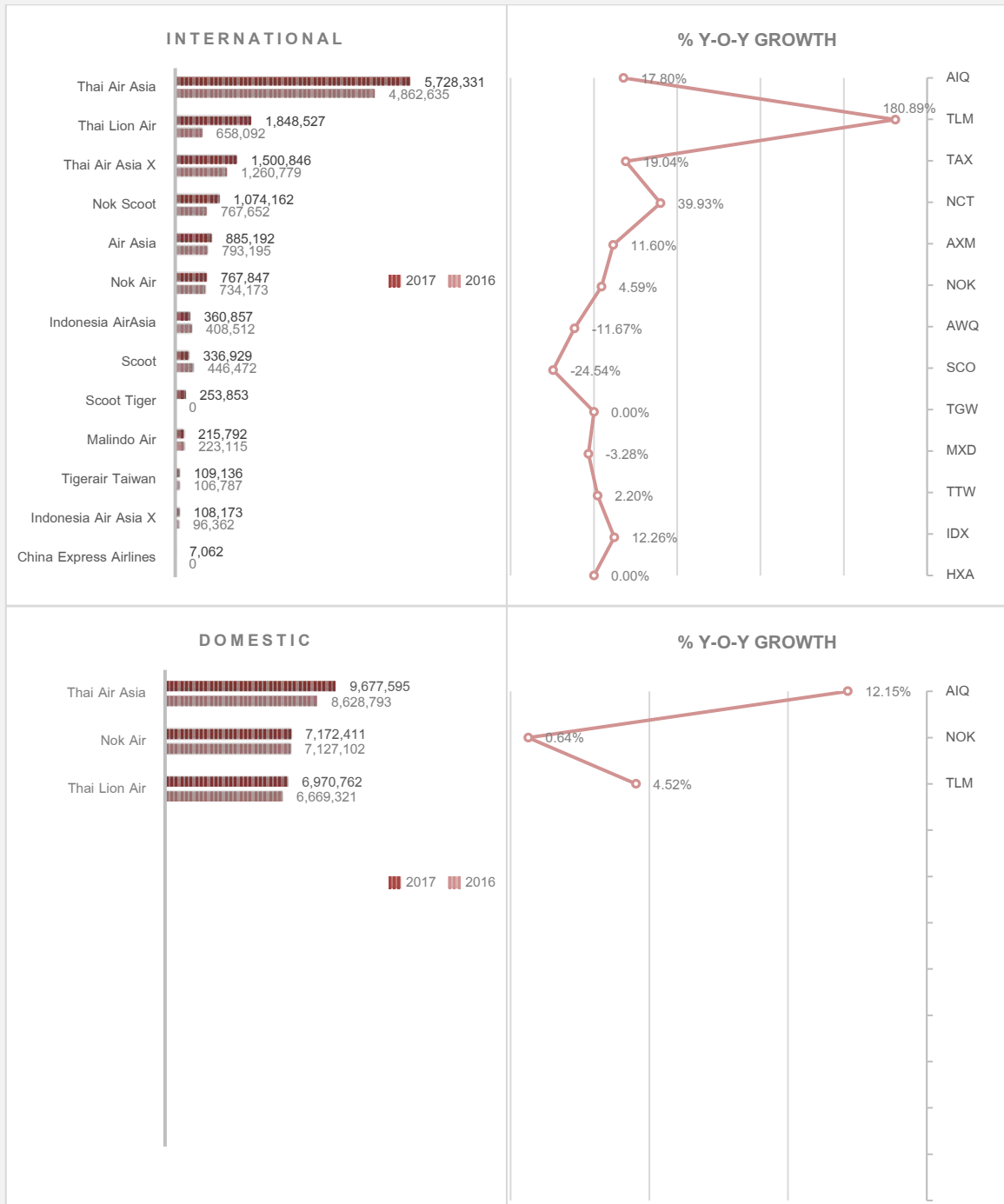

Chart 61: LCC's market share by passengers at Chiang Mai International Airport

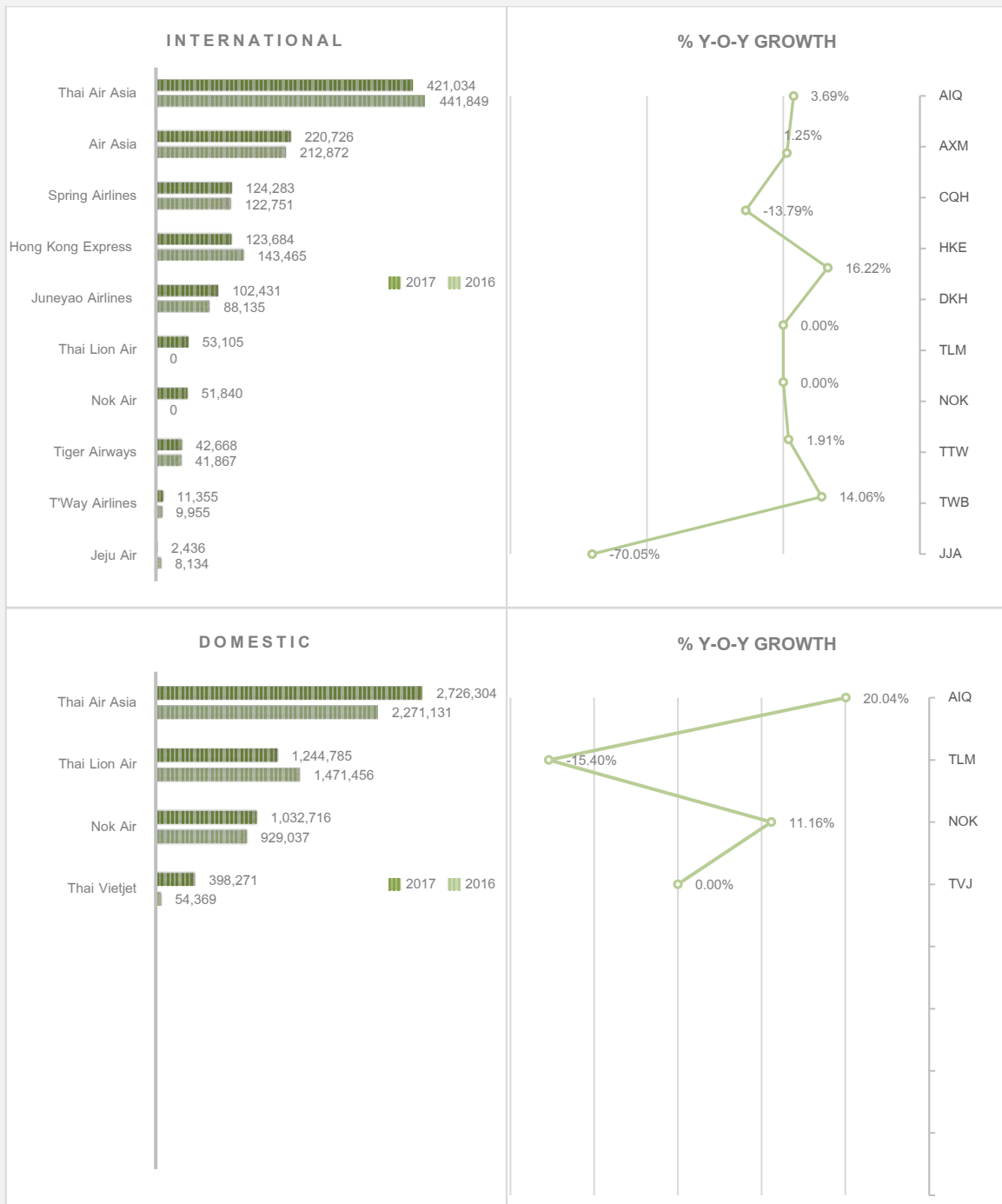

Chart 62: LCC's market share by passengers at Hat Yai International Airport

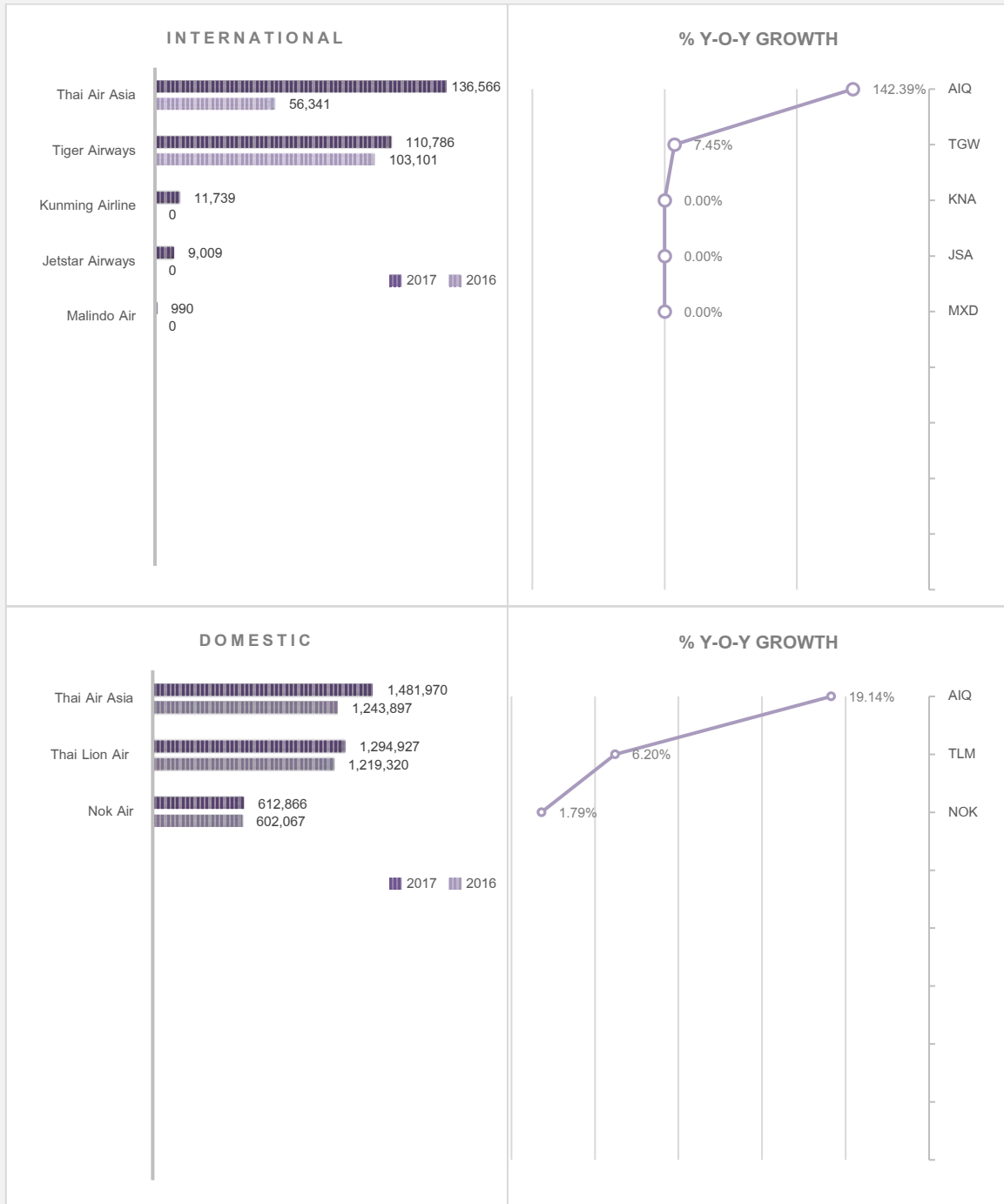

Chart 63: LCC's market share by passengers at Phuket International Airport

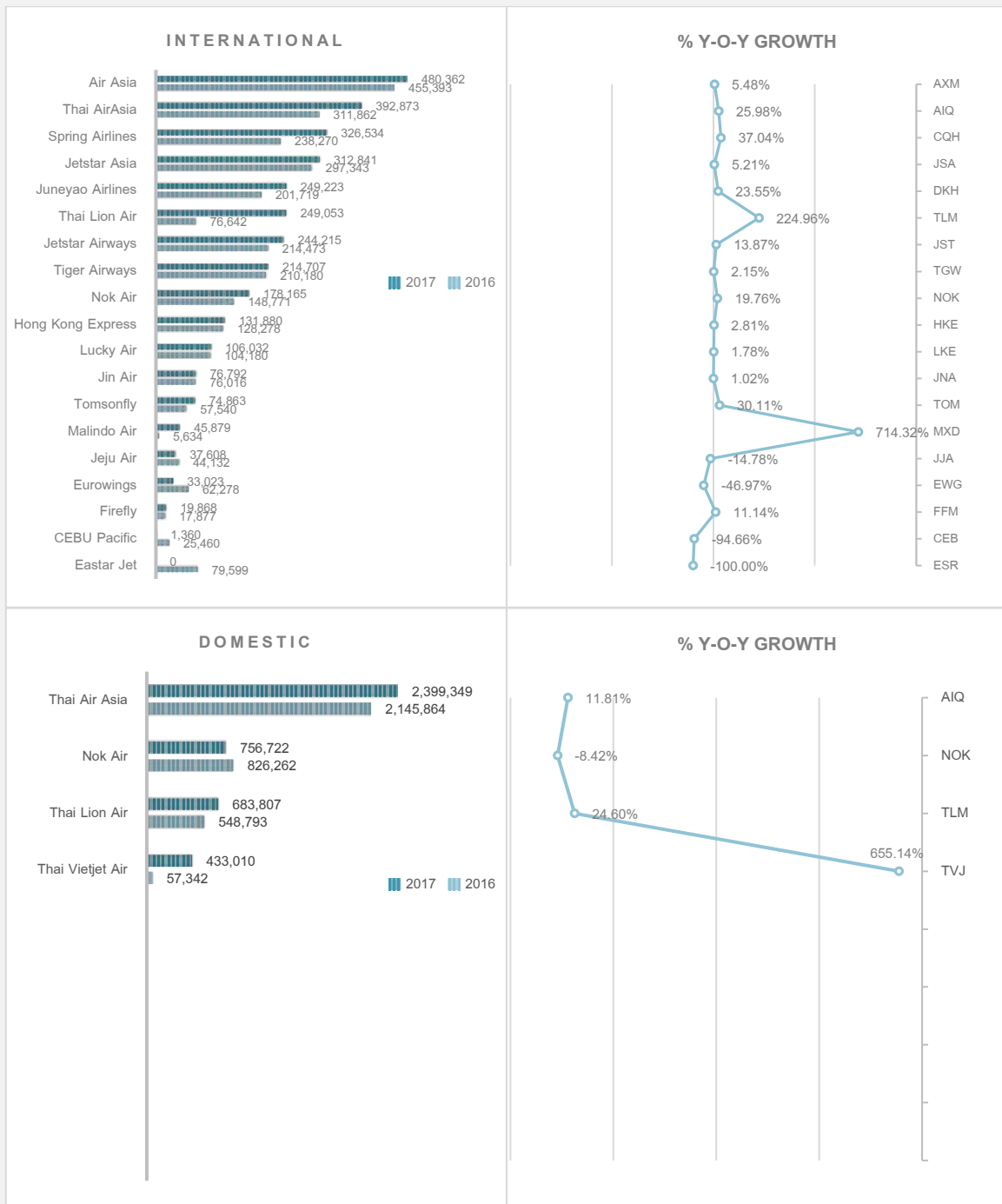
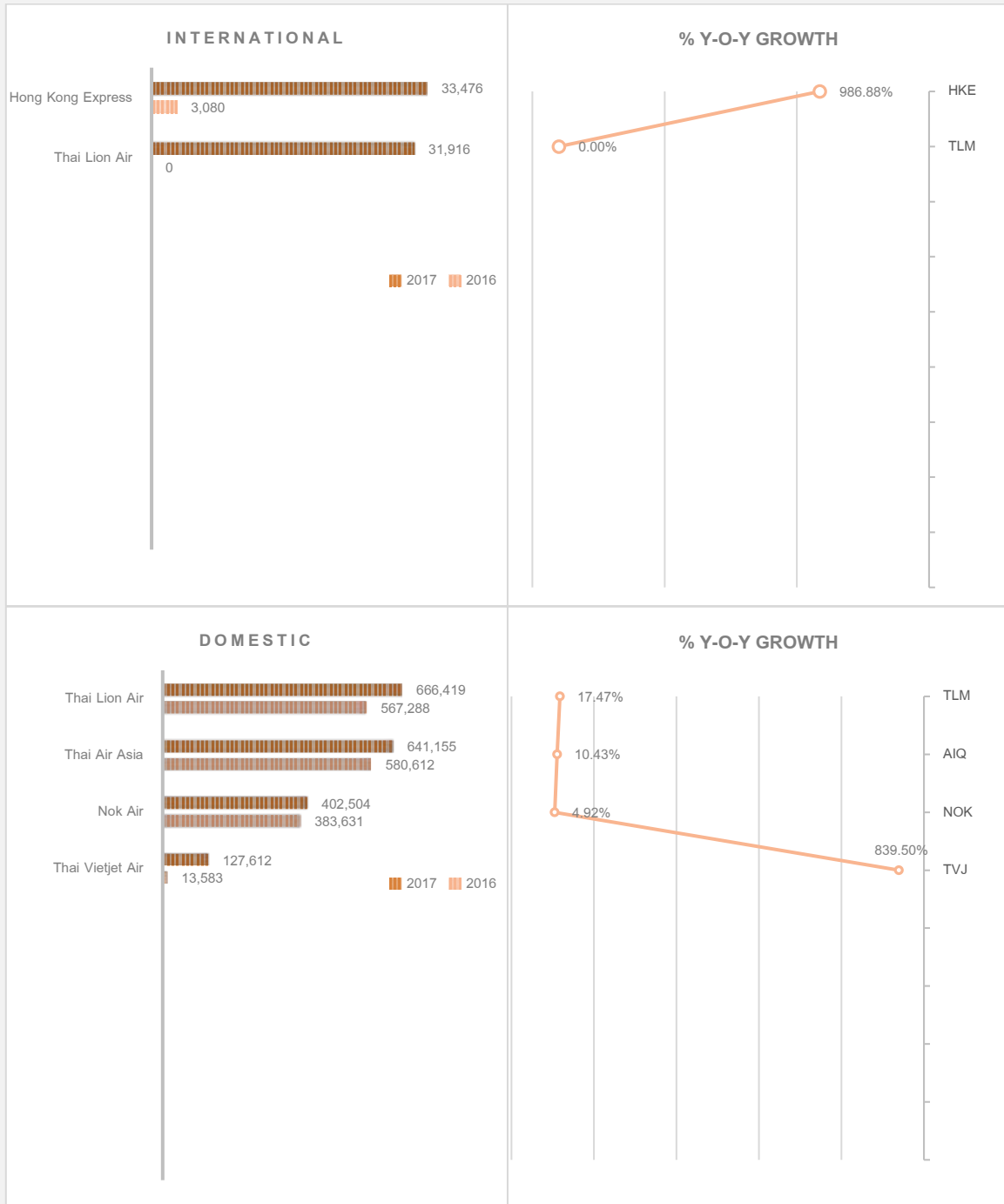

Chart 64: LCC's market share by passengers at Mae-Fah Luang Chiang Rai Internatinal Airport



4.4 Top Airports by LCCs' Passengers

Chart 65-70 showed top airports by number of international and domestic LCCs' passengers in 2017 and percent growth compared with the

previous year. These numbers included only passengers who travelled with scheduled services and no transit passenger involved.

Chart 65: Top airports by LCCs' passengers at Suvarnabhumi Airport

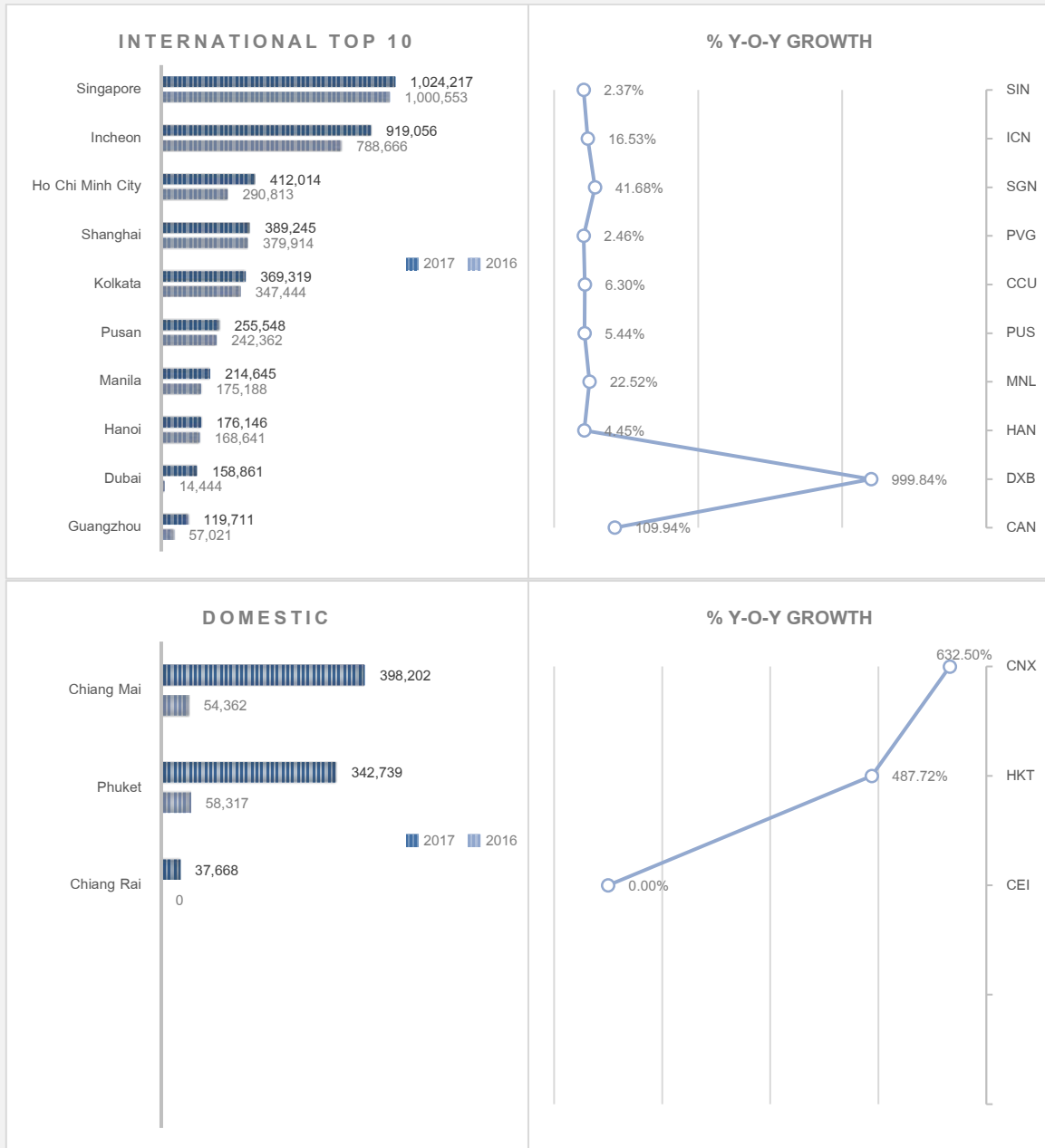

Chart 66: Top airports by LCCs' passengers at Don Mueang International Airport

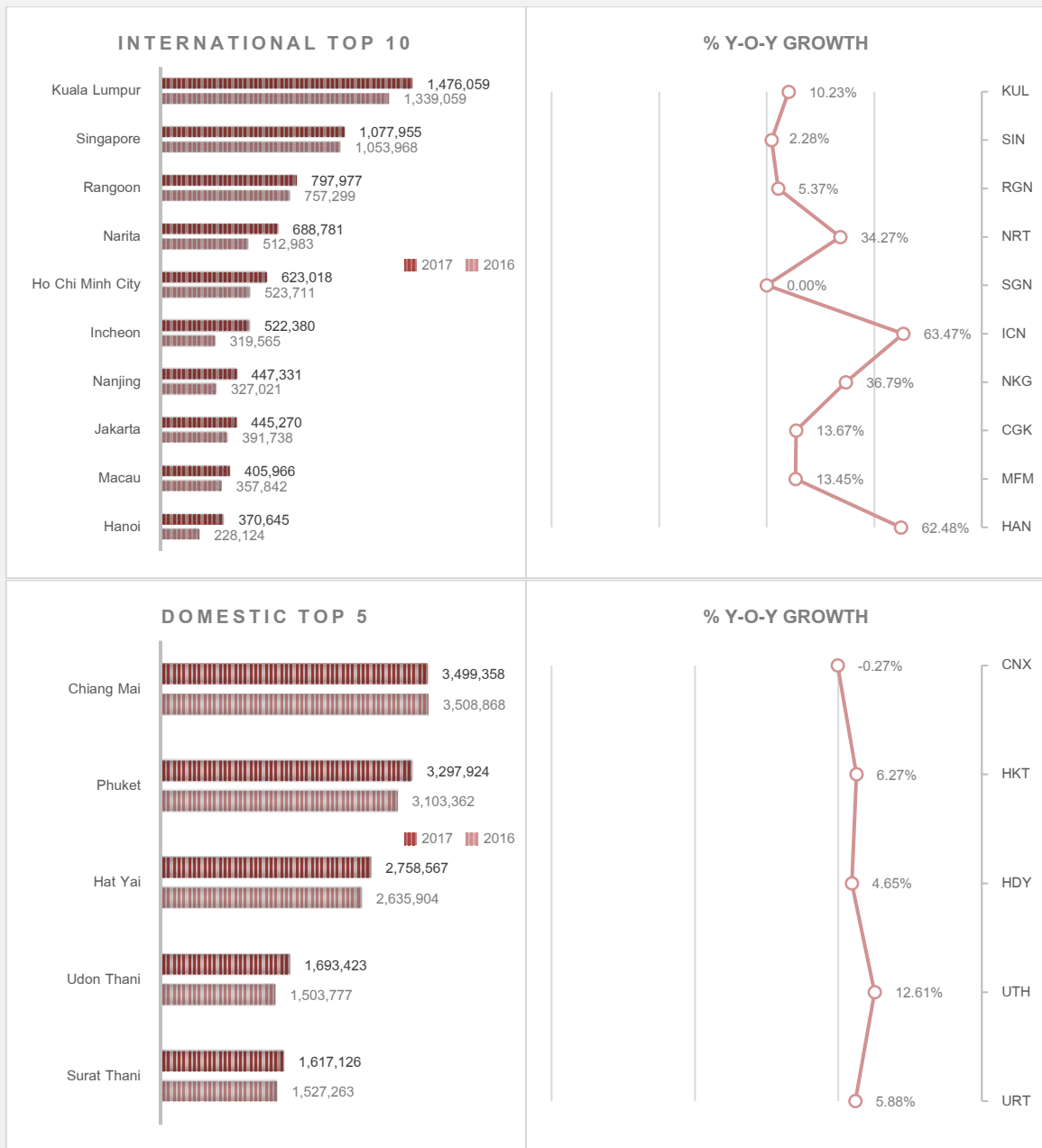

Chart 67: Top airports by LCCs' passengers at Chiang Mai International Airport

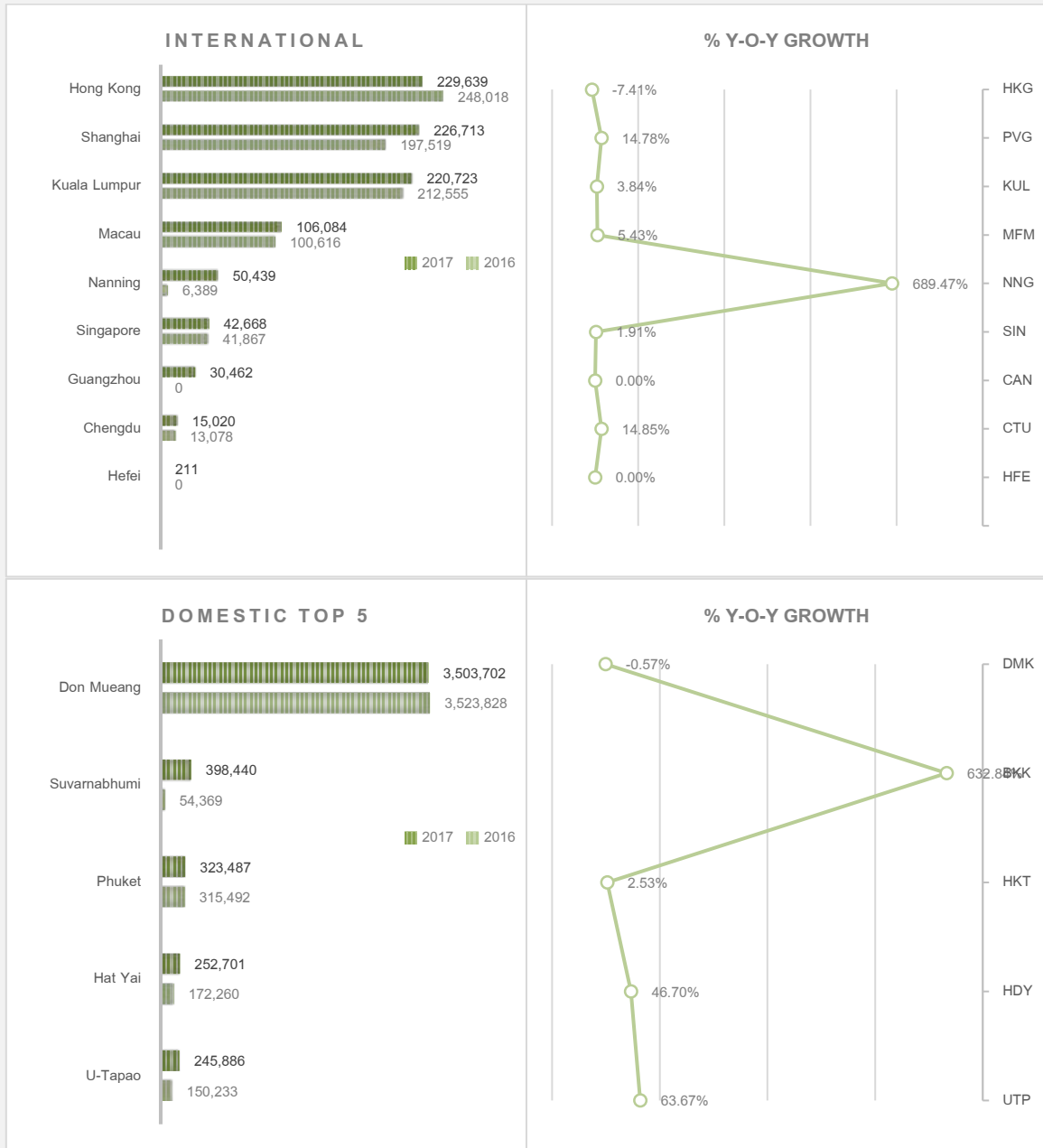

Chart 68: Top airports by LCCs' passengers at Hat Yai International Airport

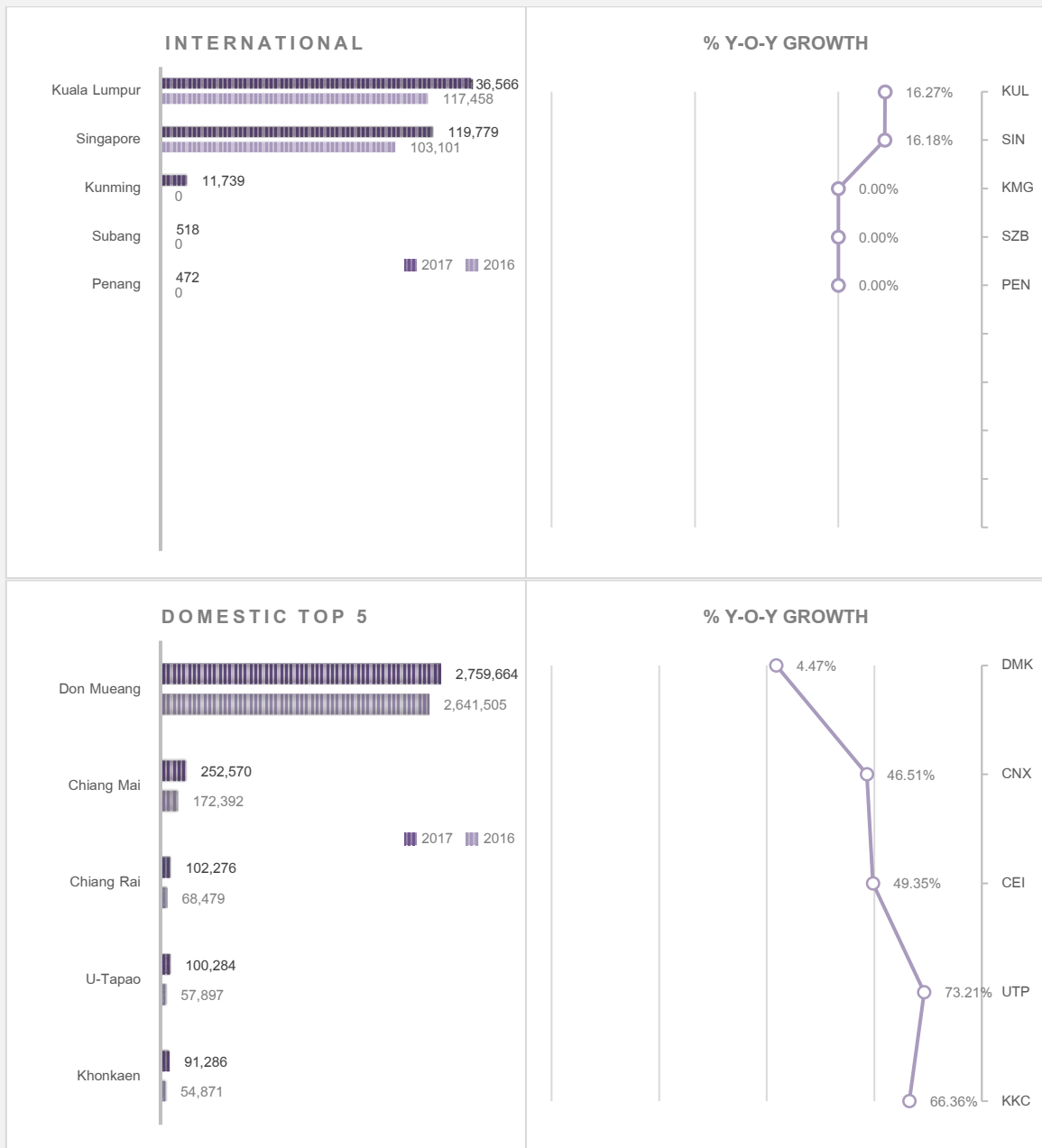

Chart 69: Top airports by LCCs' passengers at Phuket International Airport

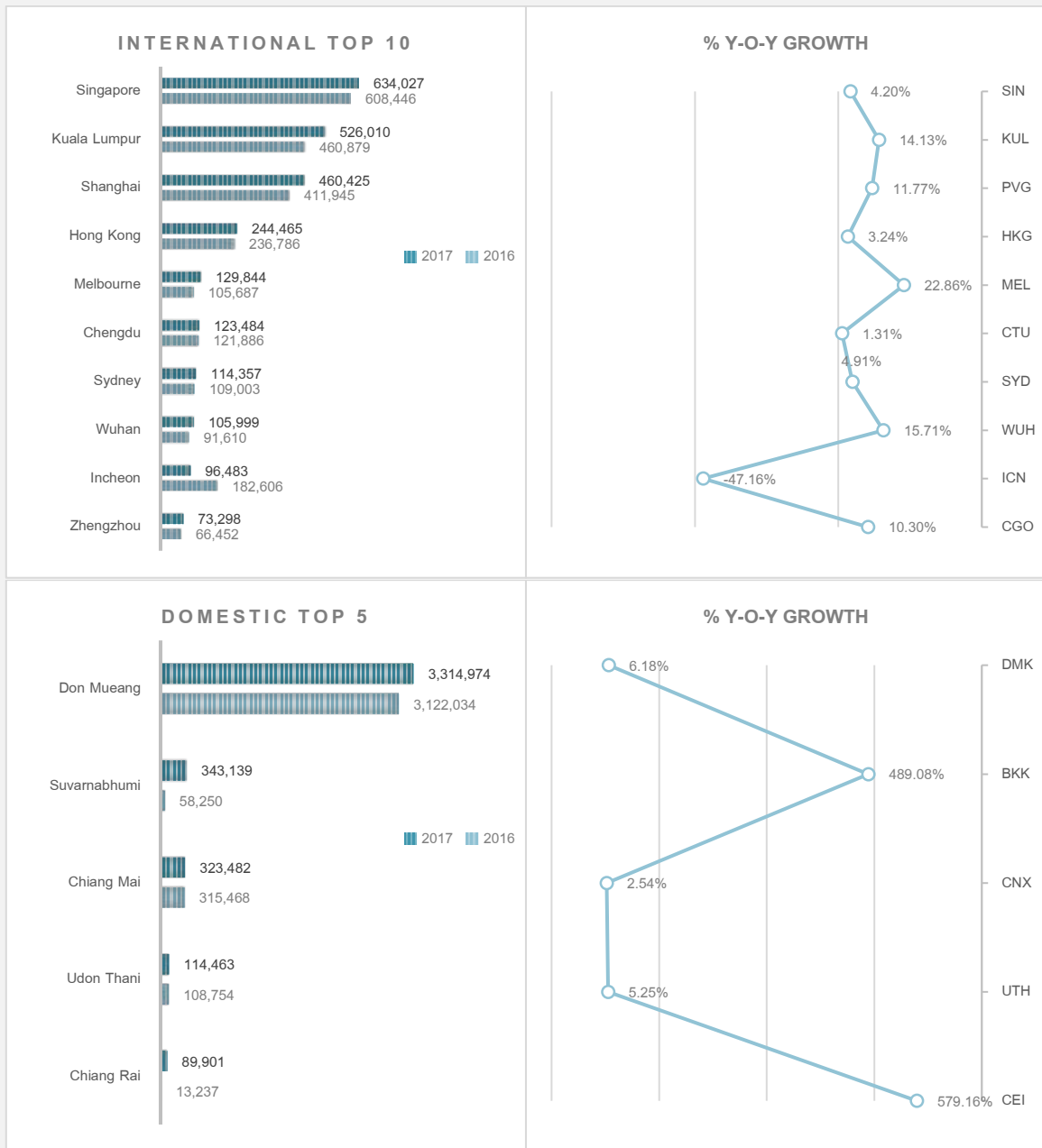
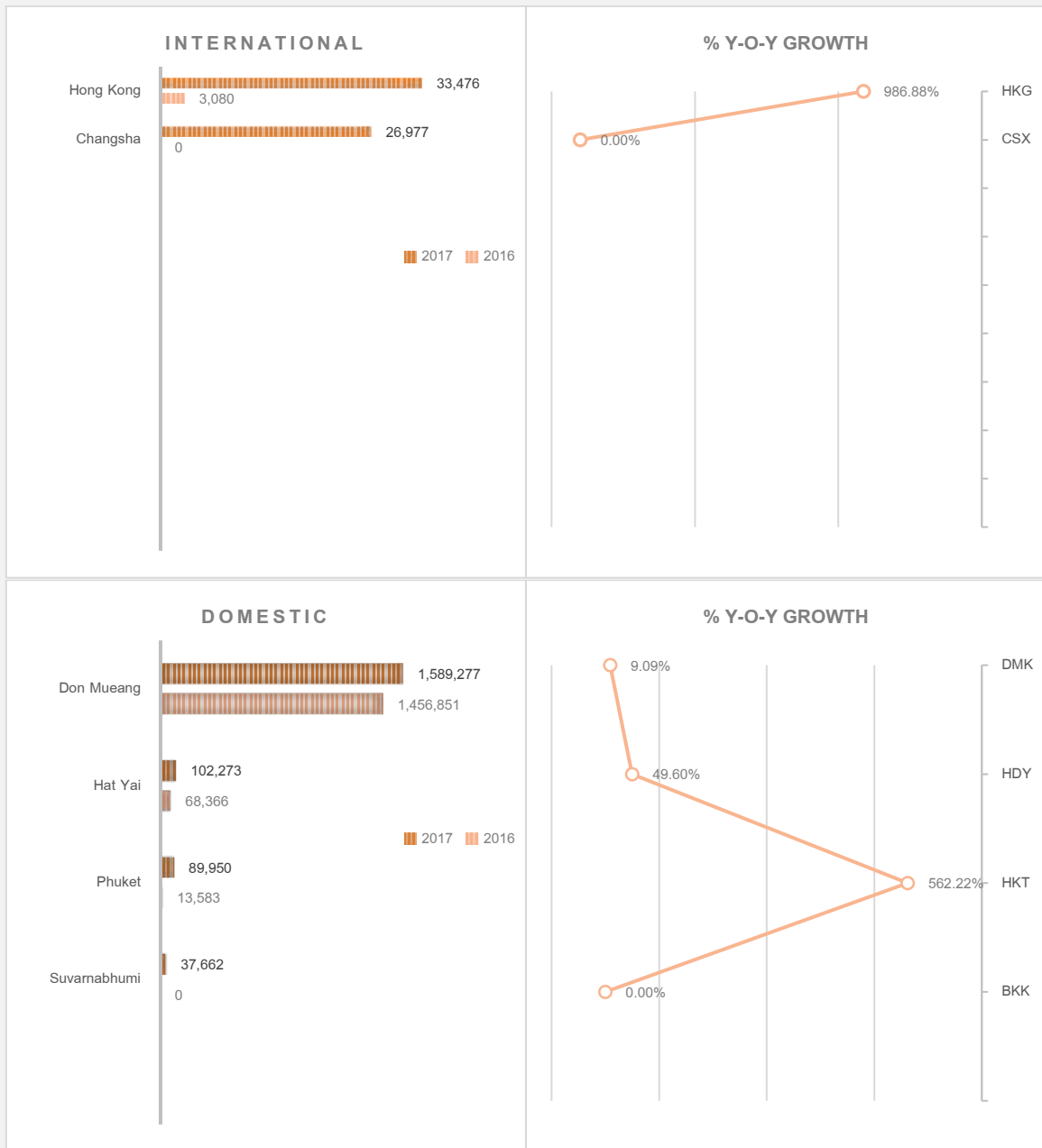

Chart 70: Top airports by LCCs' passengers at Mae-Fah Luang Chiang Rai International Airport





Statistics Report



Statistics Report Content





Suvarnabhumi Airport

Table 1

All Aircraft Movements

Type of Flights	Year		% Change
	2016	2017	
Civil Aviation	336,356	350,509	4.21
State and Military	4,202	945	-77.51
Total	340,558	351,454	3.20
Civil Aviation : State and Military	99 : 1	100 : 0	

Table 2

Aircraft Movements

Type of Flights	Year		% Change
	2016	2017	
International	258,714	264,279	2.15
Domestic	77,642	86,230	11.06
Total	336,356	350,509	4.21
International : Domestic	77 : 23	75 : 25	

Table 3

Aircraft Movements Classified by Type of Flights

Type of Flights	Year 2016		Year 2017		(%) Change
	Movements	Share of Grand Total (%)	Movements	Share of Grand Total (%)	
International Flights					
Passengers :					
Scheduled	245,432	72.97	253,261	72.26	3.19
Non-Scheduled					
Extra, Charter & VIP Flight	3,855	1.15	1,990	0.57	-48.38
Technical Landing	263	0.08	187	0.05	-28.90
Business & Executive	98	0.03	35	0.01	-64.29
SubTotal	4,216	1.25	2,212	0.63	-47.53
Total Passenger Flights	249,648	74.22	255,473	72.89	2.33
Cargo :					
Scheduled	8,756	2.60	8,244	2.35	-5.85
Non-Scheduled	310	0.09	562	0.16	81.29
Total Cargo Flights	9,066	2.70	8,806	2.51	-2.87
Total International Flights	258,714	76.92	264,279	75.40	2.15
Domestic Flights					
Scheduled	73,397	21.82	81,095	23.14	10.49
Non-Scheduled	4,197	1.25	5,096	1.45	21.42
General Aviation	48	0.01	39	0.01	-18.75
Total Domestic Flights	77,642	23.08	86,230	24.60	11.06
Grand Total	336,356	100.00	350,509	100.00	4.21

Table 4

Total Aircraft Movements Classified by Airlines (Top Ten)

Airlines	Year 2016		Year 2017		(%) Change
	Movements	Share of Grand Total (%)	Movements	Share of Grand Total (%)	
Thai Airways International (THA)	75,410	22.42	75,087	21.42	-0.43
Bangkok Airways (BKP)	53,967	16.04	55,480	15.83	2.80
Thai Smile Airways (THD)	29,415	8.75	38,218	10.90	29.93
China Southern Airlines (CSN)	9,278	2.76	8,888	2.54	-4.20
Cathay Pacific Airways (CPA)	6,924	2.06	6,746	1.92	-2.57
Thai Vietjet Air (TVJ)	2,373	0.71	6,088	1.74	156.55
Emirates (UAE)	5,946	1.77	5,929	1.69	-0.29
China Eastern Airlines (CES)	6,048	1.80	5,401	1.54	-10.70
Malaysia Airlines (MAS)	4,997	1.49	4,663	1.33	-6.68
EVA Airways (EVA)	4,166	1.24	4,611	1.32	10.68
Sub Total	198,524	59.02	211,111	60.23	6.34
Others	137,832	40.98	139,398	39.77	1.14
Grand Total	336,356	100.00	350,509	100.00	4.21

Table 5

International Aircraft Movements Classified by Airlines (Top Ten)

Airlines	Year 2016		Year 2017		(%) Change
	Movements	Share of Grand Total (%)	Movements	Share of Grand Total (%)	
Thai Airways International (THA)	61,180	23.65	62,121	23.51	1.54
Bangkok Airways (BKP)	19,058	7.37	20,690	7.83	8.56
China Southern Airlines (CSN)	9,278	3.59	8,888	3.36	-4.20
Thai Smile Airways (THD)	4,232	1.64	7,935	3.00	87.50
Cathay Pacific Airways (CPA)	6,924	2.68	6,746	2.55	-2.57
Emirates (UAE)	5,946	2.30	5,929	2.24	-0.29
China Eastern Airlines (CES)	6,048	2.34	5,401	2.04	-10.70
Malaysia Airlines (MAS)	4,997	1.93	4,663	1.76	-6.68
EVA Airways (EVA)	4,166	1.61	4,611	1.74	10.68
Spring Airlines (CQH)	4,671	1.81	4,610	1.74	-1.31
Sub Total	126,500	48.90	131,594	49.79	4.03
Others	132,214	51.10	132,685	50.21	0.36
Grand Total	258,714	100.00	264,279	100.00	2.15

Table 6

Domestic Aircraft Movements Classified by Airlines (Top Ten)

Airlines	Year 2016		Year 2017		(%) Change
	Movements	Share of Grand Total (%)	Movements	Share of Grand Total (%)	
Bangkok Airways (BKP)	34,909	44.96	34,790	40.35	-0.34
Thai Smile Airways (THD)	25,183	32.43	30,283	35.12	20.25
Thai Airways International (THA)	14,230	18.33	12,966	15.04	-8.88
Thai Vietjet Air (TVJ)	873	1.12	5,387	6.25	517.07
Thai Flying Service (TFT)	2,192	2.82	2,585	3.00	17.93
Siam Land Flying (SLF)	107	0.14	81	0.09	-24.30
Asia Atlantic Airlines (AAQ)	18	0.02	56	0.06	211.11
Air Inter Transport (BGN)	42	0.05	22	0.03	-47.62
K-Mile Air (KMI)	3	0.00	9	0.01	200.00
Thai Lion Air (TLM)	2	0.00	6	0.01	200.00
Sub Total	77,559	99.89	86,185	99.95	11.12
Others	83	0.11	45	0.05	-45.78
Grand Total	77,642	100.00	86,230	100.00	11.06

Table 7

International Aircraft Movements Classified by Type of Aircraft

Type of Aircraft	Year 2016				Year 2017				Share of Grand Total (%)	Share of Grand Total (%)	(%) Change
	Movements			Share of Grand Total (%)	Movements			Share of Grand Total (%)			
	Passenger Flights	Cargo Flights	Total		Passenger Flights	Cargo Flights	Total				
B-777	49,217	972	50,189	19.40	52,139	987	53,126	20.10	5.85		
B-737	41,883	1,025	42,908	16.59	46,087	1,493	47,580	18.00	10.89		
A-320	46,283	-	46,283	17.89	44,681	-	44,681	16.91	-3.46		
A-330	38,913	652	39,565	15.29	34,364	530	34,894	13.20	-11.81		
B-787-800	16,314	-	16,314	6.31	15,996	-	15,996	6.05	-1.95		
A-319	10,996	-	10,996	4.25	12,451	-	12,451	4.71	13.23		
B-747-400	8,743	3,229	11,972	4.63	8,990	2,667	11,657	4.41	-2.63		
A-321	9,855	-	9,855	3.81	10,585	-	10,585	4.01	7.41		
A-380-800	9,370	-	9,370	3.62	9,981	-	9,981	3.78	6.52		
A-350-900	1,608	-	1,608	0.62	5,550	-	5,550	2.10	245.15		
Sub Total	233,182	5,878	239,060	92.40	240,824	5,677	246,501	93.27	3.11		
Others	16,466	3,188	19,654	7.60	14,649	3,129	17,778	6.73	-9.55		
Grand Total	249,648	9,066	258,714	100.00	255,473	8,806	264,279	100.00	2.15		

Table 8

Domestic Aircraft Movements Classified by Type of Aircraft

Type of Aircraft	Year 2016		Year 2017		(%) Change
	Movements	Share of Grand Total (%)	Movements	Share of Grand Total (%)	
A-320	37,717	48.58	47,676	55.29	26.40
A-319	14,673	18.90	12,711	14.74	-13.37
ATR-76	4,801	6.18	6,380	7.40	32.89
A-330	5,122	6.60	5,836	6.77	13.94
B-777	5,403	6.96	3,844	4.46	-28.85
ATR-75	4,880	6.29	3,692	4.28	-24.34
Cessna 208	2,190	2.82	2,585	3.00	18.04
B-737	1,501	1.93	1,437	1.67	-4.26
B-747-400	785	1.01	958	1.11	22.04
A-350-900	314	0.40	755	0.88	140.45
Sub Total	77,386	99.67	85,874	99.59	10.97
Others	256	0.33	356	0.41	39.06
Grand Total	77,642	100.00	86,230	100.00	11.06

Table 9

Passenger Movements

Type of Movements	Year 2016		Year 2017		(% Change
	Passengers	Share (%)	Passengers	Share (%)	
International Passengers					
Disembarked	22,656,571	49.20	24,455,790	49.38	7.94
Embarked	22,634,749	49.15	24,352,613	49.17	7.59
Transit	758,841	1.65	714,396	1.44	-5.86
Total International Passengers	46,050,161	100.00	49,522,799	100.00	7.54
Domestic Passengers					
Disembarked	4,964,918	50.44	5,742,049	50.65	15.65
Embarked	4,860,247	49.38	5,574,492	49.17	14.70
Transit	17,337	0.18	21,018	0.19	21.23
Total Domestic Passengers	9,842,502	100.00	11,337,559	100.00	15.19
Grand Total	55,892,663	100.00	60,860,358	100.00	8.89
Disembarked + Embarked (International)	45,291,320	82.17	48,808,403	81.18	7.77
Disembarked + Embarked (Domestic)	9,825,165	17.83	11,316,541	18.82	15.18
Total Passengers (Disemb.+Emb.)	55,116,485	100.00	60,124,944	100.00	9.09
Total Passengers (Disemb.+Emb.)	55,116,485	98.61	60,124,944	98.79	9.09
Transit	776,178	1.39	735,414	1.21	-5.25
Grand Total	55,892,663	100.00	60,860,358	100.00	8.89

Table 10

Passengers Classified by Type of Flights

Type of Flights	Year 2016				Year 2017				(%) Change
	Pax (Disemb.+Emb.)	Transit	Total	Share of Grand Total (%)	Pax (Disemb.+Emb.)	Transit	Total	Share of Grand Total (%)	
International Flights									
Passengers :									
Scheduled	44,546,787	744,291	45,291,078	81.03	48,457,015	706,539	49,163,554	80.78	8.55
Non-Scheduled									
Extra, Charter & VIP Flight	741,868	1,219	743,087	1.33	349,654	104	349,758	0.57	-52.93
Technical Landing	2,164	13,331	15,495	0.03	1,595	7,750	9,345	0.02	-39.69
Business & Executive	501	-	501	-	139	3	142	-	-71.66
Sub Total	744,533	14,550	759,083	1.36	351,388	7,857	359,245	0.59	-52.67
Total International Flights	45,291,320	758,841	46,050,161	82.39	48,808,403	714,396	49,522,799	81.37	7.54
Domestic Flights									
Scheduled	9,720,370	16,078	9,736,448	17.42	11,161,470	20,176	11,181,646	18.37	14.84
Non-Scheduled	104,694	1,258	105,952	0.19	154,993	839	155,832	0.26	47.08
General Aviation	101	1	102	-	78	3	81	-	-20.59
Total Domestic Flights	9,825,165	17,337	9,842,502	17.61	11,316,541	21,018	11,337,559	18.63	15.19
Total Passengers	55,116,485	776,178	55,892,663	100.00	60,124,944	735,414	60,860,358	100.00	8.89

Table 11

Total Passengers Classified by Airlines (Top Ten)

Airlines	Year 2016				Year 2017				(%) Change
	Pax (Disemb.+Emb.)	Transit	Total	Share of Grand Total (%)	Pax (Disemb.+Emb.)	Transit	Total	Share of Grand Total (%)	
Thai Airways International (THA)	17,693,455	3,693	17,697,148	31.66	19,358,299	6,528	19,364,827	31.82	9.42
Bangkok Airways (BKP)	4,779,039	18,134	4,797,173	8.58	4,951,881	24,317	4,976,198	8.18	3.73
Thai Smile Airways (THD)	3,299,280	763	3,300,043	5.90	4,424,684	1,154	4,425,838	7.27	34.11
Emirates (UAE)	1,986,040	127,830	2,113,870	3.78	2,162,206	155,185	2,317,391	3.81	9.63
Cathay Pacific Airways (CPA)	1,756,833	4,755	1,761,588	3.15	1,851,953	3,436	1,855,389	3.05	5.32
China Southern Airlines (CSN)	1,164,189	245	1,164,434	2.08	1,240,693	697	1,241,390	2.04	6.61
Qatar Airways (QTR)	1,132,561	106,226	1,238,787	2.22	1,092,847	94,424	1,187,271	1.95	-4.16
Singapore Airlines (SIA)	899,959	511	900,470	1.61	1,015,905	1	1,015,906	1.67	12.82
EVA Airways (EVA)	648,741	263,940	912,681	1.63	826,186	168,564	994,750	1.63	8.99
Hong Kong Airlines (CRK)	1,021,098	422	1,021,520	1.83	905,018	-	905,018	1.49	-11.40
Sub Total	34,381,195	526,519	34,907,714	62.45	37,829,672	454,306	38,283,978	62.90	9.67
Others	20,735,290	249,659	20,984,949	37.55	22,295,272	281,108	22,576,380	37.10	7.58
Grand Total	55,116,485	776,178	55,892,663	100.00	60,124,944	735,414	60,860,358	100.00	8.89

Table 12

International Passengers Classified by Type of Aircraft

Type of Aircraft	Year 2016				Year 2017				(% Change)
	Pax (Disemb.+Emb.)	Transit	Total	Share of Grand Total (%)	Pax (Disemb.+Emb.)	Transit	Total	Share of Grand Total (%)	
B-777	12,397,676	293,349	12,691,025	27.56	13,756,743	266,849	14,023,592	28.32	10.50
A-330	8,027,053	210,624	8,237,677	17.89	7,834,294	52,752	7,887,046	15.93	-4.26
B-737	5,418,104	7,180	5,425,284	11.78	6,382,863	12,240	6,395,103	12.91	17.88
A-320	5,568,740	5,365	5,574,105	12.10	5,520,557	23,671	5,544,228	11.20	-0.54
A-380-800	3,745,208	40,402	3,785,610	8.22	3,941,821	155,676	4,097,497	8.27	8.24
B-787-800	2,841,193	119,780	2,960,973	6.43	2,790,583	169,960	2,960,543	5.98	-0.01
B-747-400	2,635,985	1,456	2,637,441	5.73	2,906,331	1,335	2,907,666	5.87	10.25
A-321	1,423,027	318	1,423,345	3.09	1,532,897	24,430	1,557,327	3.14	9.41
A-350-900	419,124	233	419,357	0.91	1,453,954	2,450	1,456,404	2.94	247.29
A-319	852,313	843	853,156	1.85	795,797	2,415	798,212	1.61	-6.44
Sub Total	43,328,423	679,550	44,007,973	95.57	46,915,840	711,778	47,627,618	96.17	8.22
Others	1,962,897	79,291	2,042,188	4.43	1,892,563	2,618	1,895,181	3.83	-7.20
Grand Total	45,291,320	758,841	46,050,161	100.00	48,808,403	714,396	49,522,799	100.00	7.54

Table 13

Domestic Passengers Classified by Type of Aircraft

Type of Aircraft	Year 2016				Year 2017				(% Change)
	Pax (Disemb.+Emb.)	Transit	Total	Share of Grand Total (%)	Pax (Disemb.+Emb.)	Transit	Total	Share of Grand Total (%)	
A-320	4,564,524	13,940	4,578,464	46.52	5,946,433	17,199	5,963,632	52.60	30.25
A-319	1,681,601	2,079	1,683,680	17.11	1,692,266	2,688	1,694,954	14.95	0.67
A-330	1,146,648	397	1,147,045	11.65	1,349,030	202	1,349,232	11.90	17.63
B-777	1,449,087	321	1,449,408	14.73	1,110,116	-	1,110,116	9.79	-23.41
ATR-76	244,196	55	244,251	2.48	309,178	113	309,291	2.73	26.63
B-747-400	234,889	-	234,889	2.39	280,997	-	280,997	2.48	19.63
A-350-900	81,667	-	81,667	0.83	223,238	34	223,272	1.97	173.39
ATR-75	234,139	198	234,337	2.38	172,922	139	173,061	1.53	-26.15
B-737	175,066	284	175,350	1.78	170,838	640	171,478	1.51	-2.21
B-787-800	3,295	-	3,295	0.03	34,398	-	34,398	0.30	943.95
Sub Total	9,815,112	17,274	9,832,386	99.90	11,289,416	21,015	11,310,431	99.76	15.03
Others	10,053	63	10,116	0.10	27,125	3	27,128	0.24	168.17
Grand Total	9,825,165	17,337	9,842,502	100.00	11,316,541	21,018	11,337,559	100.00	15.19

Table 14

Load Factor of Passenger Flights Classified by Type of Aircraft

Type of Aircraft	Average Capacity (Seats)	Year 2016				Year 2017			
		Number of flights	Number of occupied seats	Number of available seats	Load Factor (%)	Number of flights	Number of occupied seats	Number of available seats	Load Factor (%)
B-777	346	54,620	14,433,785	18,898,520	76.40	55,983	15,400,318	19,370,118	79.50
A-320	175	84,000	10,171,874	14,700,000	69.20	92,357	11,548,730	16,162,475	71.50
A-330	317	44,035	9,595,743	13,959,095	68.70	40,200	9,289,227	12,743,400	72.90
B-737	165	43,384	5,608,094	7,158,360	78.30	47,524	6,579,460	7,841,460	83.90
A-380-800	555	9,372	3,826,012	5,201,460	73.60	9,981	4,253,173	5,539,455	76.80
B-747-400	375	9,528	2,873,394	3,573,000	80.40	9,948	3,189,509	3,730,500	85.50
B-787-800	234	16,334	3,084,160	3,822,156	80.70	16,084	3,164,901	3,763,656	84.10
A-319	144	25,669	2,539,880	3,696,336	68.70	25,162	2,498,269	3,623,328	68.90
A-350-900	315	1,922	501,257	605,430	82.80	6,305	1,682,160	1,986,075	84.70
A-321	172	9,855	1,423,663	1,695,060	84.00	10,585	1,581,757	1,820,620	86.90
B-787-900	264	175	35,184	46,200	76.20	3,079	672,008	812,856	82.70
ATR-76	70	6,541	304,185	457,870	66.40	9,907	450,344	693,490	64.90
B-767	233	4,265	857,684	993,745	86.30	2,063	411,411	480,679	85.60
ATR-75	70	8,427	378,229	589,890	64.10	5,295	241,365	370,650	65.10
A-340	275	2,764	615,156	760,100	80.90	1,028	238,354	282,700	84.30
B-757	195	1,383	246,764	269,685	91.50	881	143,400	171,795	83.50
A-340-600	316	262	51,831	82,792	62.60	491	138,477	155,156	89.30
ATR-72	70	2,041	78,079	142,870	54.70	1,804	74,528	126,280	59.00
Cessna 208	14	2,195	9,278	30,730	30.20	2,586	10,802	36,204	29.80
A-310	199	138	18,642	27,462	67.90	124	17,317	24,676	70.20
E-190	98	80	5,524	7,840	70.50	136	7,368	13,328	55.30
B-747	518	8	2,504	4,144	60.40	6	1,409	3,108	45.30
Beech-350	13	72	98	936	10.50	68	83	884	9.40
H-25B	15	52	149	780	19.10	26	59	390	15.10
PA-31	6	49	113	294	38.40	22	52	132	39.40
Cessna 750	12	10	27	120	22.50	14	42	168	25.00
GALX	10	14	38	140	27.10	8	24	80	30.00
E-135	37	2	11	74	14.90	2	23	74	31.10
LJ-60	8	-	-	-	-	12	19	96	19.80
Cessna 550	8	16	30	128	23.40	8	14	64	21.90
TU-204	212	26	4,105	5,512	74.50	2	8	424	1.90
WW-24	10	-	-	-	-	4	5	40	12.50
Cessna 510	6	8	12	48	25.00	2	4	12	33.30
Cessna C25B	6	4	9	24	37.50	2	4	12	33.30
CL-30	9	12	30	108	27.80	4	2	36	5.60
B-747-800	368	10	2,074	3,680	56.40	-	-	-	-
IL-96	235	2	33	470	7.00	-	-	-	-
GL5T	19	4	7	76	9.20	-	-	-	-
GLEX	19	4	28	76	36.80	-	-	-	-
FA7X	14	2	13	28	46.40	-	-	-	-
CL-60	12	2	9	24	37.50	-	-	-	-
Beech-20	6	2	4	12	33.30	-	-	-	-
Saab 340	34	1	-	34	-	-	-	-	-
Sub Total	-	327,290	56,667,712	76,735,309	73.80	341,703	61,594,626	79,754,421	77.20
Others	-	-	-	-	-	-	-	-	-
Grand Total	-	327,290	56,667,712	76,735,309	73.80	341,703	61,594,626	79,754,421	77.20

Remarks : Number of occupied seats = Number of Passengers = Disembarked + Embarked + 2 Transit
 Number of available seats = Number of flights x Average Capacity (Seats)
 Load Factor = (Number of occupied seats / Number of available seats) x 100

Table 15

International Passengers Classified by Cities (Top Ten)

Rank	Cities	Year 2016				Year 2017				
		From	To	Total	(%) Share of Grand Total	From	To	Total	(%) Share of Grand Total	(%) Change
1	Hong Kong	1,982,532	1,960,289	3,942,821	8.71	1,997,760	1,973,771	3,971,531	8.14	0.73
2	Singapore	1,431,059	1,497,709	2,928,768	6.47	1,534,550	1,594,103	3,128,653	6.41	6.82
3	Seoul/Incheon	1,135,659	1,152,569	2,288,228	5.05	1,307,059	1,322,866	2,629,925	5.39	14.93
4	Dubai	886,370	844,811	1,731,181	3.82	1,016,594	1,008,455	2,025,049	4.15	16.98
5	Taipei	644,920	645,381	1,290,301	2.85	809,356	803,909	1,613,265	3.31	25.03
6	Shanghai/Pudong	664,311	657,409	1,321,720	2.92	718,589	699,176	1,417,765	2.90	7.27
7	Guangzhou	544,756	535,152	1,079,908	2.38	626,445	610,813	1,237,258	2.53	14.57
8	Tokyo/Narita	571,043	574,685	1,145,728	2.53	560,401	575,667	1,136,068	2.33	-0.84
9	Kuala Lumpur	464,144	463,424	927,568	2.05	570,511	536,244	1,106,755	2.27	19.32
10	Haneda	535,963	519,792	1,055,755	2.33	552,935	542,011	1,094,946	2.24	3.71
	Sub Total	8,860,757	8,851,221	17,711,978	39.11	9,694,200	9,667,015	19,361,215	39.67	9.31
	Others	13,795,814	13,783,528	27,579,342	60.89	14,761,590	14,685,598	29,447,188	60.33	6.77
	Grand Total	22,656,571	22,634,749	45,291,320	100.00	24,455,790	24,352,613	48,808,403	100.00	7.77

Table 16

Domestic Passengers Classified by Cities (Top Ten)

Rank	Cities	Year 2016				Year 2017				
		From	To	Total	(%) Share of Grand Total	From	To	Total	(%) Share of Grand Total	(%) Change
1	Phuket	1,424,301	1,362,695	2,786,996	28.37	1,649,865	1,608,525	3,258,390	28.79	16.91
2	Chiang Mai	973,253	994,770	1,968,023	20.03	1,274,291	1,278,215	2,552,506	22.56	29.70
3	Samui	870,729	808,469	1,679,198	17.09	882,417	811,158	1,693,575	14.97	0.86
4	Krabi	338,918	324,590	663,508	6.75	442,697	390,723	833,420	7.36	25.61
5	Chiang Rai	237,008	246,077	483,085	4.92	285,459	297,197	582,656	5.15	20.61
6	Hat Yai	284,108	281,945	566,053	5.76	285,377	283,982	569,359	5.03	0.58
8	Khon Kaen	211,098	212,940	424,038	4.32	269,194	270,952	540,146	4.77	27.38
7	Udon Thani	210,469	223,567	434,036	4.42	203,838	207,488	411,326	3.63	-5.23
9	Ubon Ratchathani	128,978	131,156	260,134	2.65	129,065	130,986	260,051	2.30	-0.03
10	Surat Thani	81,462	78,494	159,956	1.63	84,211	80,364	164,575	1.45	2.89
	Sub Total	4,760,324	4,664,703	9,425,027	95.93	5,506,414	5,359,590	10,866,004	96.02	15.29
	Others	204,594	195,544	400,138	4.07	235,635	214,902	450,537	3.98	12.60
	Grand Total	4,964,918	4,860,247	9,825,165	100.00	5,742,049	5,574,492	11,316,541	100.00	15.18

Table 17

International Passengers Classified by Nationality

Rank	Nationalities	Year 2016				Year 2017				(% Change)
		Disembarked	Embarked	Total	(%) Share of Grand Total	Disembarked	Embarked	Total	(%) Share of Grand Total	
1	Thai	3,625,857	3,641,448	7,267,305	18.13	3,846,561	3,841,197	7,687,758	18.07	5.79
2	Chinese	3,747,967	3,669,871	7,417,838	18.51	3,882,182	3,744,606	7,626,788	17.93	2.82
3	Japanese	1,249,057	1,160,467	2,409,524	6.01	1,311,246	1,219,697	2,530,943	5.95	5.04
4	South Korean	1,078,638	1,037,731	2,116,369	5.28	1,273,330	1,219,333	2,492,663	5.86	17.78
5	Indian	997,340	955,433	1,952,773	4.87	1,121,411	1,068,005	2,189,416	5.15	12.12
6	American	695,036	648,041	1,343,077	3.35	739,109	685,748	1,424,857	3.35	6.09
7	British	712,471	609,316	1,321,787	3.30	688,713	593,238	1,281,951	3.01	-3.01
8	Singaporean	571,549	559,675	1,131,224	2.82	628,902	614,930	1,243,832	2.92	9.95
9	Hong Kong	558,001	543,023	1,101,024	2.75	612,518	613,234	1,225,752	2.88	11.33
10	German	610,723	495,809	1,106,532	2.76	609,003	499,395	1,108,398	2.61	0.17
	Sub Total	13,846,639	13,320,814	27,167,453	67.78	14,712,975	14,099,383	28,812,358	67.73	6.05
	Others	6,694,588	6,218,018	12,912,606	32.22	7,123,218	6,604,324	13,727,542	32.27	6.31
	Grand Total	20,541,227	19,538,832	40,080,059	100.00	21,836,193	20,703,707	42,539,900	100.00	6.14

Source: ITC Immigration Airport, National Airport Immigration Division

Table 18

International Passengers Classified by ASEAN Nationality

Rank	Nationalities	Year 2016				Year 2017				(% Change)
		Disembarked	Embarked	Total	(%) Share of Grand Total	Disembarked	Embarked	Total	(%) Share of Grand Total	
1	Thai	3,625,857	3,641,448	7,267,305	18.13	3,846,561	3,841,197	7,687,758	18.07	5.79
2	Singaporean	571,549	559,675	1,131,224	2.82	628,902	614,930	1,243,832	2.92	9.95
3	Vietnamese	401,146	397,122	798,268	1.99	447,666	445,086	892,752	2.10	11.84
4	Malaysian	336,923	329,173	666,096	1.66	390,157	382,016	772,173	1.82	15.93
5	Pilipino	232,516	233,542	466,058	1.16	285,538	283,195	568,733	1.34	22.03
6	Indonesian	157,325	156,367	313,692	0.78	193,810	189,218	383,028	0.90	22.10
7	Burmese	176,746	178,909	355,655	0.89	184,212	184,485	368,697	0.87	3.67
8	Cambodian	136,977	132,685	269,662	0.67	157,914	153,209	311,123	0.73	15.38
9	Laotian	35,995	36,124	72,119	0.18	40,855	40,749	81,604	0.19	13.15
10	Bruneian	11,409	11,708	23,117	0.06	11,253	11,659	22,912	0.05	-0.89
	Total ASEAN	5,686,443	5,676,753	11,363,196	28.35	6,186,868	6,145,744	12,332,612	28.99	8.53
	Others (non-ASEAN)	14,854,784	13,862,079	28,716,863	71.65	15,649,325	14,557,963	30,207,288	71.01	5.19
	Grand Total	20,541,227	19,538,832	40,080,059	100.00	21,836,193	20,703,707	42,539,900	100.00	6.14

Source: ITC Immigration Airport, National Airport Immigration Division

Table 28

1st Peak Hour of Passengers and Aircraft Movements

Description	Year 2016		Year 2017	
	Peak Hour	Traffic	Peak Hour	Traffic
Aircraft Movements	20-Feb-16 : 14:00 - 14:59	63	19-Nov-17 : 14:30 - 15:29	63
International Passengers				
Disembarked	18-Apr-16 : 05:15 - 06:14	6,987	15-Dec-17 : 14:15 - 15:14	7,115
Embarked	21-Feb-16 : 01:15 - 02:14	7,710	3-Dec-17 : 00:30 - 01:29	7,268
Transit	4-Feb-16 : 13:00 - 13:59	875	15-Jun-17 : 00:00 - 00:59	770
Total	31-Jan-16 : 00:15 - 01:14	11,178	17-Feb-17 : 00:30 - 01:29	10,830
Domestic Passengers				
Disembarked	16-Apr-16 : 20:00 - 20:59	2,925	16-Apr-17 : 20:00 - 20:59	2,871
Embarked	8-Aug-16 : 08:15 - 09:14	2,835	29-Dec-17 : 08:15 - 09:14	2,929
Transit	27-Dec-16 : 10:00 - 10:59	357	26-Dec-17 : 19:30 - 20:29	279
Total	20-Feb-16 : 08:00 - 08:59	3,702	10-Feb-17 : 20:15 - 21:14	4,175
Total Passengers				
Disembarked	2-Jan-16 : 11:15 - 12:14	7,409	15-Dec-17 : 14:30 - 15:29	7,901
Embarked	21-Feb-16 : 01:15 - 02:14	7,710	9-Jul-17 : 08:15 - 09:14	7,692
Transit	4-Feb-16 : 13:00 - 13:59	875	15-Jun-17 : 00:00 - 00:59	770
Total	2-Jan-16 : 11:15 - 12:14	11,890	17-Feb-17 : 13:30 - 14:29	12,204

Table 29

30th Peak Hour of Passengers and Aircraft Movements

Description	Year 2016		Year 2017	
	Peak Hour	Traffic	Peak Hour	Traffic
Aircraft Movements	07-Jan-16 : 13:30 - 14:29	58	29-Jan-17 : 18:30 - 19:29	59
International Passengers				
Disembarked	16-Oct-16 : 05:15 - 06:14	5,674	22-Oct-17 : 04:45 - 05:44	5,912
Embarked	11-Dec-16 : 00:15 - 01:14	6,415	08-Jan-17 : 00:30 - 01:29	6,773
Transit	18-Jun-16 : 02:30 - 03:29	630	13-Nov-17 : 11:15 - 12:14	580
Total	25-Feb-16 : 00:15 - 01:14	9,859	05-Dec-17 : 00:00 - 00:59	9,956
Domestic Passengers				
Disembarked	16-Feb-16 : 20:30-21:29	2,363	15-Aug-17 : 20:30-21:29	2,475
Embarked	22-Aug-16 : 07:45-08:44	2,451	10-Apr-17 : 07:30-08:29	2,423
Transit	20-Aug-16 : 16:00 - 16:59	145	25-Jul-17 : 22:30 - 23:29	141
Total	19-Feb-16 : 08:15-09:14	3,354	13-Feb-17 : 17:30-18:29	3,548
Total Passengers				
Disembarked	17-Apr-16 : 11:30 - 12:29	6,528	03-Nov-17 : 14:15 - 15:14	6,614
Embarked	15-Feb-16 : 10:30 - 11:29	6,658	25-Feb-17 : 00:30 - 01:29	6,992
Transit	18-Jun-16 : 02:30 - 03:29	630	06-Jun-17 : 19:15 - 20:14	581
Total	29-Mar-16 : 11:00 - 11:59	11,213	02-Feb-17 : 12:00 - 12:59	11,344

Table 19

Freight Volume

Unit : Tonne

Type of Movements	Year 2016		Year 2017		(% Change
	Freight	Share (%)	Freight	Share (%)	
International Flights					
Inbound	565,602	43.32	633,540	44.07	12.01
Outbound	693,842	53.14	759,403	52.83	9.45
Transit	46,323	3.55	44,618	3.10	-3.68
Total International Freight	1,305,767	100.00	1,437,561	100.00	10.09
Domestic Flights					
Inbound	25,117	54.47	25,380	56.05	1.05
Outbound	20,987	45.51	19,895	43.93	-5.20
Transit	7	0.02	8	0.02	14.29
Total Domestic Freight	46,111	100.00	45,283	100.00	-1.80
Inbound + Outbound (International)	1,259,444	96.47	1,392,943	96.85	10.60
Inbound + Outbound (Domestic)	46,104	3.53	45,275	3.15	-1.80
Total Freight (Inbound + Outbound)	1,305,548	100.00	1,438,218	100.00	10.16
Total Freight (Inbound + Outbound)	1,305,548	96.57	1,438,218	96.99	10.16
Transit	46,330	3.43	44,626	3.01	-3.68
Grand Total	1,351,878	100.00	1,482,844	100.00	9.69

Table 20

Freight Volume Classified by Type of Flights

Unit : Tonne

Type of Flights	Year 2016					Year 2017					Share of Grand Total (%)	Share of Grand Total (%)	(% Change)
	Inbound	Outbound	Transit	Total	Share of Grand Total (%)	Inbound	Outbound	Transit	Total	Share of Grand Total (%)			
International Flights													
Passengers :													
Scheduled	446,257	572,869	25,941	1,045,067	77.30	523,147	643,123	25,642	1,191,912	80.38	14.05		
Non-Scheduled													
Extra, Charter & VIP Flight	535	554	101	1,190	0.09	622	587	65	1,274	0.09	7.06		
Technical Landing	77	119	17	213	0.02	249	119	14	382	0.03	79.34		
Business & Executive	-	-	-	-	-	-	-	-	-	-	-		
SubTotal	612	673	118	1,403	0.10	871	706	79	1,656	0.11	18.03		
Total Passenger Flights	446,869	573,542	26,059	1,046,470	77.41	524,018	643,829	25,721	1,193,568	80.49	14.06		
Cargo :													
Scheduled	115,212	117,714	20,264	253,190	18.73	98,064	106,727	18,897	223,688	15.09	-11.65		
Non-Scheduled	3,521	2,586	-	6,107	0.45	11,458	8,847	-	20,305	1.37	232.49		
Total Cargo Flights	118,733	120,300	20,264	259,297	19.18	109,522	115,574	18,897	243,993	16.45	-5.90		
Total International Flights	565,602	693,842	46,323	1,305,767	96.59	633,540	759,403	44,618	1,437,561	96.95	10.09		
Domestic Flights													
Scheduled	25,068	20,964	7	46,039	3.41	25,334	19,834	8	45,176	3.05	-1.87		
Non-Scheduled	49	23	-	72	-	46	61	-	107	0.01	48.61		
General Aviation	-	-	-	-	-	-	-	-	-	-	-		
Total Domestic Flights	25,117	20,987	7	46,111	3.41	25,380	19,895	8	45,283	3.05	-1.80		
Grand Total	590,719	714,829	46,330	1,351,878	100.00	658,920	779,298	44,626	1,482,844	100.00	9.69		

Table 21

Total Freight Volume Classified by Airlines (Top Ten)

Unit : Tonne

Airlines	Year 2016					Year 2017					Share of Grand Total (%)	Share of Grand Total (%)	(% Change)
	Inbound	Outbound	Transit	Total	Share of Grand Total (%)	Inbound	Outbound	Transit	Total	Share of Grand Total (%)			
Thai Airways International (THA)	246,824	304,497	79	551,400	40.79	280,390	334,670	233	615,293	41.49	11.59		
EVA Airways (EVA)	19,853	21,542	26,456	67,851	5.02	21,687	20,856	28,278	70,821	4.78	4.38		
All Nippon Airways (ANA)	26,016	28,499	-	54,515	4.03	27,098	30,582	-	57,680	3.89	5.81		
Cathay Pacific Airways (CPA)	25,013	22,364	-	47,377	3.50	32,940	24,715	15	57,670	3.89	21.73		
China Airlines (CAL)	15,336	14,407	18,666	48,409	3.58	15,388	15,479	15,987	46,854	3.16	-3.21		
Singapore Airlines (SIA)	15,329	22,666	111	38,106	2.82	17,450	23,826	-	41,276	2.78	8.32		
Japan Airlines (JAL)	14,509	16,599	-	31,108	2.30	16,602	22,093	-	38,695	2.61	24.39		
Qatar Airways (QTR)	11,666	15,533	-	27,199	2.01	15,737	20,427	-	36,164	2.44	32.96		
Emirates (UAE)	9,839	22,245	6	32,090	2.37	8,855	21,331	-	30,186	2.04	-5.93		
Hongkong Airlines (CRK)	28,016	18,610	-	46,626	3.45	19,069	11,026	-	30,095	2.03	-35.45		
Sub Total	412,401	486,962	45,318	944,681	69.88	455,216	525,005	44,513	1,024,734	69.11	8.47		
Others	178,318	227,867	1,012	407,197	30.12	203,704	254,293	113	458,110	30.89	12.50		
Grand Total	590,719	714,829	46,330	1,351,878	100.00	658,920	779,298	44,626	1,482,844	100.00	9.69		

Table 22

International Freight Volume Classified by Type of Aircraft (Passenger Flights)

Unit : Tonne

Type of Aircraft	Year 2016					Year 2017					Share of Grand Total (%)	Share of Grand Total (%)	(% Change)
	Inbound	Outbound	Transit	Total	Share of Grand Total (%)	Inbound	Outbound	Transit	Total	Share of Grand Total (%)			
B-777	193,027	244,690	19,109	456,826	43.65	231,067	284,257	25,552	540,876	45.32	18.40		
A-330	116,952	150,526	3,438	270,916	25.89	123,015	147,271	51	270,337	22.65	-0.21		
B-787-800	39,985	53,221	21	93,227	8.91	37,761	51,935	19	89,715	7.52	-3.77		
B-747-400	29,780	35,470	1	65,251	6.24	30,485	38,432	50	68,967	5.78	5.69		
A-380	24,237	38,764	9	63,010	6.02	23,650	37,254	7	60,911	5.10	-3.33		
A-350-900	8,285	7,692	-	15,977	1.53	25,812	26,375	-	52,187	4.37	226.64		
B-787-900	1,049	1,138	-	2,187	0.21	15,365	19,646	8	35,019	2.93	1501.23		
B-737	7,557	9,054	-	16,611	1.59	11,567	10,736	-	22,303	1.87	34.27		
A-320	10,865	7,617	1	18,483	1.77	11,457	6,861	-	18,318	1.53	-0.89		
A-321	3,341	4,986	-	8,327	0.80	5,662	6,685	-	12,347	1.03	48.28		
Sub Total	435,078	553,158	22,579	1,010,815	96.59	515,841	629,452	25,687	1,170,980	98.11	15.85		
Others	11,791	20,384	3,480	35,655	3.41	8,177	14,377	34	22,588	1.89	-36.65		
Grand Total	446,869	573,542	26,059	1,046,470	100.00	524,018	643,829	25,721	1,193,568	100.00	14.06		

Table 23

International Freight Volume Classified by Type of Aircraft (Cargo Flights)

Unit : Tonne

Type of Aircraft	Year 2016					Year 2017					Share of Grand Total (%)	Share of Grand Total (%)	(% Change)
	Inbound	Outbound	Transit	Total	Share of Grand Total (%)	Inbound	Outbound	Transit	Total	Share of Grand Total (%)			
B-747-400	46,958	53,897	20,264	121,119	46.71	41,808	47,602	18,692	108,102	44.31	-10.75		
B-767	14,310	15,536	-	29,846	11.51	19,607	23,646	-	43,253	17.73	44.92		
B-777	17,261	12,557	-	29,818	11.50	14,922	11,453	183	26,558	2.23	-10.93		
A-330	14,083	10,004	-	24,087	9.29	12,262	10,425	-	22,687	9.30	-5.81		
B-737	6,159	5,451	-	11,610	4.48	7,976	7,946	22	15,944	6.53	37.33		
B-747	206	411	-	617	0.24	8,300	7,397	-	15,697	6.43	2444.08		
A-300	11,971	11,705	-	23,676	9.13	4,593	4,368	-	8,961	3.67	-62.15		
B-757	8	2,110	-	2,118	0.82	38	2,481	-	2,519	1.03	18.93		
B-727	-	-	-	-	-	15	168	-	183	0.08	-		
IL-76	-	-	-	-	-	-	71	-	71	0.03	-		
Sub Total	110,956	111,671	20,264	242,891	93.67	109,521	115,557	18,897	243,975	99.99	0.45		
Others	7,777	8,629	-	16,406	6.33	1	17	-	18	0.01	-99.89		
Grand Total	118,733	120,300	20,264	259,297	100.00	109,522	115,574	18,897	243,993	100.00	-5.90		

Table 24

Domestic Freight Volume Classified by Type of Aircraft

Unit : Tonne

Type of Aircraft	Year 2016				Year 2017				(% Change)
	Inbound	Outbound	Total	Share of Grand Total (%)	Inbound	Outbound	Total	Share of Grand Total (%)	
A-320	8,038	8,366	16,404	35.58	7,729	7,262	14,991	33.11	-8.61
A-330	7,002	2,825	9,827	21.31	8,269	3,874	12,143	26.82	23.57
B-777	7,750	5,061	12,811	27.79	6,247	4,146	10,393	22.96	105.35
A-350-900	516	385	901	1.95	1,767	485	2,252	4.97	149.94
A-319	693	1,648	2,341	5.08	560	1,639	2,199	4.86	-6.07
B-747-400	977	1,884	2,861	6.21	443	1,656	2,099	4.64	-26.63
B-737	66	642	708	1.54	19	548	567	1.25	-19.92
B-787-800	14	5	19	0.04	186	24	210	0.46	4100.00
B-787-900	-	-	-	-	98	63	161	0.36	-
ATR-76	34	70	104	0.23	35	122	157	0.35	50.96
Sub Total	25,090	20,886	45,976	99.72	25,353	19,819	45,172	99.77	-1.75
Others	27	101	128	0.28	27	76	103	0.23	-19.53
Grand Total	25,117	20,987	46,104	100.00	25,380	19,895	45,275	100.00	-1.80

Table 25

International Freight Classified by Cities (Top Ten)

Unit : Tonne

Rank	Cities	Countries	Year 2016				Year 2017				
			From	To	Total	(%) Share of Grand Total	From	To	Total	(%) Share of Grand Total	(%) Change
1	Hong Kong	P.R. China	88,741	77,865	166,606	13.23	99,236	81,000	180,236	12.94	8.18
2	Singapore	Singapore	38,661	39,449	78,110	6.20	43,524	44,112	87,636	6.29	12.20
3	Taipei	Taiwan	31,366	41,796	73,162	5.81	35,714	43,780	79,494	5.71	8.65
4	Tokyo/Narita	Japan	25,446	47,901	73,347	5.82	25,365	49,431	74,796	5.37	1.98
5	Seoul/Incheon	Rep. of Korea	25,108	29,576	54,684	4.34	25,254	31,093	56,347	4.05	3.04
6	Pudong	P.R. China	17,401	31,367	48,768	3.87	21,191	33,777	54,968	3.95	12.71
7	Haneda	Japan	13,031	19,219	32,250	2.56	16,407	24,200	40,607	2.92	25.91
8	Doha	Qatar	5,725	21,091	26,816	2.13	15,025	18,846	33,871	2.43	26.31
9	Dubai	U.A.E.	9,350	25,443	34,793	2.76	8,292	24,547	32,839	2.36	-5.62
10	Osaka	Japan	11,871	12,715	24,586	1.95	12,887	13,881	26,768	1.92	8.87
	Sub Total		266,700	346,422	613,122	48.68	302,895	364,667	667,562	47.92	8.88
	Others		298,902	347,420	646,322	51.32	330,645	394,736	725,381	52.08	12.23
	Grand Total		565,602	693,842	1,259,444	100.00	633,540	759,403	1,392,943	100.00	10.60

Table 26

Mail Volume

Unit : Tonne

Type of Movements	Year 2016		Year 2017		(% Change
	Mail	Share (%)	Mail	Share (%)	
International Flight					
Inbound	518	58.20	141	8.14	-72.78
Outbound	368	41.35	1,582	91.29	329.89
Transit	4	0.45	10	0.58	150.00
Total International Mail	890	100.00	1,733	100.00	94.72
Domestic Flight					
Inbound	1	100.00	-	-	-100.00
Outbound	-	-	-	-	-
Total Domestic Mail	1	100.00	-	-	-100.00
Inbound + Outbound (International)	886	99.89	1,723	100.00	94.47
Inbound + Outbound (Domestic)	1	0.11	-	-	-100.00
Total Mail (Inbound + Outbound)	887	100.00	1,723	100.00	94.25
Total Mail (Inbound + Outbound)	887	99.55	1,723	99.42	94.25
Transit	4	0.45	10	0.58	150.00
Grand Total	891	100.00	1,733	100.00	94.50

Table 27

Mail Volume Classified By Type of Flights

Unit : Tonne

Type of Flights	Year 2016					Year 2017					Share of Grand Total (%)	Share of Grand Total (%)	(%) Change
	Inbound	Outbound	Transit	Total	Share of Grand Total (%)	Inbound	Outbound	Transit	Total	Share of Grand Total (%)			
International Flights													
Passengers :													
Scheduled	518	368	4	890	99.89	141	1,582	10	1,733	100.00		94.72	
Non-Scheduled													
Extra, Charter & VIP Flight	-	-	-	-	-	-	-	-	-	-	-	-	
Technical Landing	-	-	-	-	-	-	-	-	-	-	-	-	
Business & Executive	-	-	-	-	-	-	-	-	-	-	-	-	
SubTotal	-	-	-	-	-	-	-	-	-	-	-	-	
Total Passenger Flights	518	368	4	890	99.89	141	1,582	10	1,733	100.00		94.72	
Cargo :													
Scheduled	-	-	-	-	-	-	-	-	-	-	-	-	
Non-Scheduled	-	-	-	-	-	-	-	-	-	-	-	-	
Total Cargo Flights	-	-	-	-	-	-	-	-	-	-	-	-	
Total International Flights	518	368	4	890	99.89	141	1,582	10	1,733	100.00		94.72	
Domestic Flights													
Scheduled	1	-	-	1	0.11	-	-	-	-	-	-	-100.00	
Non-Scheduled	-	-	-	-	-	-	-	-	-	-	-	-	
General Aviation	-	-	-	-	-	-	-	-	-	-	-	-	
Total Domestic Flights	1	-	-	1	0.11	-	-	-	-	-	-	-100.00	
Grand Total	519	368	4	891	100.00	141	1,582	10	1,733	100.00		94.50	

Suvarnabhumi Airport
International Scheduled & Non-Scheduled Traffic
Classified by Cities
Year 2017

Cities	Code	Country	Aircraft Movements				Passengers				Freight (Tonnes)				
			Arrival From	Departure To	Total	(% Share of Grand Total)	Arrival From	Departure To	Total	(% Share of Grand Total)	Arrival From	Departure To	Total	(% Share of Grand Total)	
North America															
New York	JFK	U.S.A	-	-	-	-	-	-	-	-	-	-	45	45	-
Columbus	LCK	U.S.A	-	-	-	-	-	-	-	-	-	-	1	1	-
Chicago	ORD	U.S.A	-	-	-	-	-	-	-	-	-	-	65	65	-
Everett	PAE	U.S.A	2	-	2	-	82	-	82	-	250	-	250	0.02	-
San Francisco	SFO	U.S.A	-	-	-	-	-	-	-	-	-	-	98	98	0.01
Sub-Total			2	-	2	-	82	-	82	-	250	209	459	0.03	-
Europe															
Baku	GYD	Azerbaijan	16	4	20	0.01	1	-	1	-	-	-	-	-	-
Vienna	VIE	Austria	601	603	1,204	0.46	123,390	128,306	251,696	0.52	4,766	4,919	9,685	0.70	-
Brussels	BRU	Belgium	205	205	410	0.16	63,509	61,771	125,280	0.26	1,616	2,508	4,124	0.30	-
Burgas	BOJ	Bulgaria	1	-	1	-	-	-	-	-	-	-	-	-	-
Copenhagen	CPH	Denmark	454	485	939	0.36	135,507	146,642	282,149	0.58	8,674	6,209	14,883	1.07	-
Helsinki	HEL	Finland	535	536	1,071	0.41	153,939	148,655	302,594	0.62	6,570	4,855	11,425	0.82	-
Paris	CDG	France	594	596	1,190	0.45	260,915	253,601	514,516	1.05	5,882	5,822	11,704	0.84	-
Toulouse	TLS	France	5	-	5	-	99	-	99	-	-	-	-	-	-
Tbilisi	TBS	Georgia	4	-	4	-	-	-	-	-	-	-	-	-	-
Cologne	CGN	Germany	104	104	208	0.08	29,288	30,311	59,599	0.12	591	3,434	4,025	0.29	-
Dresden	DRS	Germany	-	1	1	-	-	-	-	-	-	-	-	-	-
Frankfurt	FRA	Germany	974	919	1,893	0.72	327,186	319,602	646,788	1.33	11,535	11,680	23,215	1.67	-
Hahn	HHN	Germany	-	-	-	-	-	-	-	-	97	-	97	0.01	-
Leipzig	LEJ	Germany	261	-	261	0.10	100	-	100	-	6,543	2,807	9,350	0.67	-
Munich	MUC	Germany	366	366	732	0.28	117,382	116,165	233,547	0.48	2,948	3,112	6,060	0.44	-
Budapest	BUD	Hungary	-	-	-	-	-	1	1	-	-	2	2	-	-
Rome	FCO	Italy	208	209	417	0.16	57,098	52,715	109,813	0.22	1,989	1,401	3,390	0.24	-
Milan	MPX	Italy	183	182	365	0.14	53,146	46,539	99,685	0.20	2,067	1,825	3,892	0.28	-
Luxemburg	LUX	Luxembourg	86	-	86	0.03	196	168	364	-	7,934	4,475	12,409	0.89	-
Amsterdam	AMS	Netherlands	623	521	1,144	0.43	174,170	173,069	347,239	0.71	8,989	9,763	18,752	1.35	-
Oslo	OSL	Norway	420	421	841	0.32	118,675	124,350	243,025	0.50	9,544	4,549	14,093	1.01	-
Warsaw	WAW	Poland	22	22	44	0.02	5,263	5,015	10,278	0.02	38	58	96	0.01	-
Blagoveshchensk	BQS	Russia	5	4	9	-	1,195	894	2,089	-	-	-	-	-	-
Chebyabinsk	CEK	Russia	7	1	8	-	1,476	948	2,424	-	-	-	-	-	-
Domodedovo	DME	Russia	225	224	449	0.17	56,783	53,160	109,943	0.23	442	1,938	2,380	0.17	-
Samara	KUF	Russia	5	1	6	-	1,460	1,180	2,640	0.01	-	-	-	-	-
Kazan	KZN	Russia	-	1	1	-	1,172	1,169	2,341	-	-	-	-	-	-
Nizhnevizhnevartovsk	NJC	Russia	5	6	11	-	1,172	1,174	2,346	-	-	-	-	-	-
Novokuznetsk	NOZ	Russia	10	9	19	0.01	2,329	2,105	4,434	0.01	-	-	-	-	-
Omsk	OMS	Russia	10	4	14	0.01	2,364	2,115	4,479	0.01	-	-	-	-	-
Perm Oblast	PEE	Russia	6	1	7	-	1,471	1,187	2,658	0.01	-	-	-	-	-
Rostov	ROV	Russia	4	-	4	-	941	1,172	2,113	-	-	-	-	-	-
Moscow	SVO	Russia	635	632	1,267	0.48	195,212	194,790	390,002	0.80	511	3,973	4,484	0.32	-
Tyumen	TJM	Russia	4	-	4	-	954	951	1,905	-	-	-	-	-	-
Toms	TOF	Russia	5	5	10	-	1,182	1,163	2,345	-	-	-	-	-	-
Ufa	UFA	Russia	11	9	20	0.01	2,860	2,567	5,427	0.01	-	-	-	-	-
Moscow	VKO	Russia	109	110	219	0.08	55,596	55,449	111,045	0.23	1	592	593	0.04	-
Barcelona	BCN	Spain	-	-	-	-	-	2	2	-	-	-	-	-	-
Stockholm	ARN	Sweden	472	503	975	0.37	137,134	145,246	282,380	0.58	6,463	5,644	12,107	0.87	-
Zurich	ZRH	Switzerland	722	722	1,444	0.55	219,894	211,278	431,172	0.88	11,473	12,710	24,183	1.74	-
Doncaster	DSA	U.K.	1	-	1	-	-	-	-	-	-	-	-	-	-
London	LHR	U.K.	1,449	1,450	2,899	1.10	408,496	405,328	813,824	1.67	7,519	13,272	20,791	1.49	-
Kiev / Borispol	KBP	Ukraine	173	173	346	0.13	39,747	39,906	79,653	0.16	324	735	1,059	0.08	-
Sub-Total			9,520	9,029	18,549	7.02	2,751,302	2,728,694	5,479,996	11.23	106,516	106,283	212,799	15.28	-
Africa															
Cairo	CAI	Egypt	151	152	303	0.11	27,814	27,689	55,503	0.11	565	1,531	2,096	0.15	-
Borg El Arab	HBE	Egypt	1	-	1	-	-	-	-	-	-	-	-	-	-
Addis Ababa	ADD	Ethiopia	363	364	727	0.28	50,833	55,344	106,177	0.22	350	1,019	1,369	0.10	-
Nairobi	NBO	Kenya	356	358	714	0.27	30,284	31,466	61,750	0.13	386	538	924	0.07	-
Saint-Denis	RUN	Reunion Island	99	99	198	0.07	20,918	20,981	41,899	0.09	2	453	455	0.03	-
Johannesburg	JNB	S. Africa	1	-	1	-	-	-	-	-	-	-	-	-	-
Djerba	DJE	Tunisia	-	1	1	-	-	-	-	-	-	-	-	-	-
Sub-Total			971	974	1,945	0.74	129,849	135,480	265,329	0.54	1,303	3,541	4,844	0.35	-
Asia / Pacific															
Kabul	KBL	Afghanistan	1	-	1	-	-	-	-	-	-	-	-	-	-
Chittagong	CGP	Bangladesh	253	228	481	0.18	12,064	12,345	24,409	0.05	-	-	-	-	-
Dhaka	DAC	Bangladesh	1,385	1,413	2,798	1.06	179,175	184,337	363,512	0.74	8,321	7,622	15,943	1.14	-
Paro	PBH	Bhutan	65	88	153	0.06	50,128	48,887	99,015	0.20	19	511	530	0.04	-
Bandar Seri Begawan	BWN	Brunei	317	316	633	0.24	30,039	31,144	61,183	0.13	18	545	563	0.04	-
Phnom Penh	PNH	Cambodia	3,236	3,239	6,475	2.45	360,073	353,062	713,135	1.46	6,316	6,521	12,837	0.92	-
Siem Reap	REP	Cambodia	2,538	2,541	5,079	1.92	161,557	147,611	309,168	0.63	8	-	8	-	-
Almaty	ALA	Kazakhstan	270	256	526	0.20	37,855	37,250	75,105	0.15	4	376	380	0.03	-
Astana	TSE	Kazakhstan	148	148	296	0.11	21,434	20,330	41,764	0.09	1	166	167	0.01	-
Agar	AGR	India	1	-	1	-	85	-	85	-	-	-	-	-	-
Ahmedabad	AMD	India	24	24	48	0.02	3,232	2,822	6,054	0.01	10	1	11	-	-
Amritsar	ATQ	India	3	2	5	-	86	92	178	-	-	-	-	-	-
Bhubaneswar	BBI	India	9	9	18	0.01	856	595	1,451	-	-	-	-	-	-
Bangalore	BLR	India	365	365	730	0.28	94,599	90,766	185,365	0.38	4,838	4,064	8,902	0.64	-
Mumbai	BOM	India	2,521	2,781	5,302	2.01	431,171	430,604	861,775	1.71	8,249	11,754	20,003	1.44	-
Calcutta	CCU	India	1,912	1,896	3,808	1.44	269,207	279,676	548,883	1.12	5,078	3,305	8,383	0.60	-
New Delhi	DEL	India	2,369	2,373	4,742	1.79	491,820	484,771	976,591	2.00	3,854	13,648	17,502	1.26	-
Guwahati	GAU	India	104	103	207	0.08	1,741	1,576	3,317	0.01	-	13	13	-	-
Gaya	GAY	India	82	197	279	0.11	8,239	18,840	27,079	0.06	-	1	1	-	-
Hyderabad	HYD	India	312	312	624	0.24	71,451	67,097	138,548	0.28	2,261	3,008	5,269	0.38	-
Bagdoga	IXB	India	105	104	209	0.08	2,372	2,156	4,529	0.01	-	15	15	-	-
Chandigarh	IXC	India	11	11	22	0.01	1,477	905	2,382	-	-	-	-	-	-
Jaipur	JAI	India	244	244	488	0.18	23,233	22,867	46,100	0.09	-	-	-	-	-
Lucknow	LKO	India	179	179	358	0.14	16,566	17,578	34,144	0.07	-	-	-	-	-
Chennai (Madras)	MAA	India	429	429	858										

Suvarnabhumi Airport
International Scheduled & Non-Scheduled Traffic
Classified by Cities
Year 2017

Cities	Code	Country	Aircraft Movements			(% Share of Grand Total)	Passengers			(% Share of Grand Total)	Freight (Tonnes)			(% Share of Grand Total)
			Arrival From	Departure To	Total		Arrival From	Departure To	Total		Arrival From	Departure To	Total	
Fukuoka	FUK	Japan	366	366	732	0.28	88,284	91,595	179,879	0.37	1,334	3,869	5,203	0.37
Hanamaiki	HNA	Japan	2	2	4	-	454	456	910	-	-	-	-	-
Hanedo	HND	Japan	2,190	2,192	4,382	1.66	552,935	542,011	1,094,946	2.24	16,407	24,200	40,607	2.92
Osaka	KIX	Japan	1,098	1,139	2,237	0.85	295,508	303,559	599,067	1.23	12,887	13,881	26,768	1.92
Nagoya	NGO	Japan	988	988	1,976	0.75	206,300	223,587	429,887	0.88	6,480	8,423	14,903	1.07
Tokyo	NRT	Japan	2,335	2,846	5,181	1.96	560,401	575,667	1,136,068	2.33	25,365	49,431	74,796	5.37
Okinawa	OKA	Japan	590	312	902	0.34	45,596	45,099	90,695	0.19	10,487	-	10,487	0.75
Semai	SDJ	Japan	6	6	12	-	1,524	1,560	3,084	0.01	-	-	-	-
Luang Prabang	LPO	Laos	1,018	1,018	2,036	0.77	44,984	47,310	92,294	0.19	-	3	3	-
Pakse	PKZ	Laos	46	46	92	0.03	2,327	1,842	4,169	0.01	1	-	1	-
Vientiane	VTE	Laos	1,823	1,824	3,647	1.38	172,010	166,079	338,089	0.69	501	1,514	2,015	0.14
Savannakhet	ZVK	Laos	185	185	370	0.14	7,558	6,174	13,732	0.03	11	-	11	-
Kota Kinabalu	BKI	Malaysia	128	126	254	0.10	5,953	5,803	11,756	0.02	-	-	-	-
Jahor Bahru	JHB	Malaysia	1	1	2	-	-	-	-	-	-	-	-	-
Kuala Lumpur	KUL	Malaysia	3,511	3,519	7,030	2.66	570,511	536,244	1,106,755	2.27	8,023	8,767	16,790	1.21
Langkawi	LGK	Malaysia	1	-	1	-	8	-	8	-	-	-	-	-
Penang	PEN	Malaysia	540	780	1,320	0.50	53,574	51,049	104,623	0.21	635	3,066	3,701	0.27
Subang	SZB	Malaysia	14	33	47	0.02	2	-	2	-	10	258	268	0.02
Male	MLE	Maldives	511	513	1,024	0.39	28,213	31,110	59,323	0.12	-	442	442	0.03
Ulaanbaatar	ULN	Mongolia	17	17	34	0.01	1,811	1,386	3,197	0.01	-	1	1	-
Mandalay	MDL	Myanmar	663	663	1,326	0.50	61,075	68,672	129,747	0.27	66	80	146	0.01
Nay Pyi Taw	NYT	Myanmar	295	295	590	0.22	9,106	10,625	19,731	0.04	-	-	-	-
Yangon (Rangoon)	RGN	Myanmar	3,794	3,794	7,588	2.87	398,978	395,739	794,717	1.63	7,075	12,406	19,481	1.40
Kathmandu	KTM	Nepal	498	499	997	0.38	111,580	96,485	208,065	0.43	1,453	4,606	6,059	0.43
Islamabad	ISB	Pakistan	218	217	435	0.17	49,942	50,123	100,065	0.21	2,412	2,179	4,591	0.33
Karachi	KHI	Pakistan	395	395	790	0.30	71,391	70,308	141,699	0.29	4,278	3,910	8,188	0.59
Lahore	LHE	Pakistan	348	348	696	0.26	74,867	73,966	148,833	0.30	3,093	5,147	8,240	0.59
Cebu	CEB	Philippines	13	13	26	0.01	1,439	1,850	3,289	0.01	8	-	9	-
Clark	CRK	Philippines	3	-	3	-	3	-	3	-	-	-	-	-
Manila	MNL	Philippines	2,348	2,347	4,695	1.78	469,275	465,459	934,734	1.92	7,113	9,885	16,998	1.22
Beihai Fucheng	BHY	P.R. China	104	104	208	0.08	6,886	2,581	9,467	0.02	-	-	-	-
Guangzhou	CAN	P.R. China	4,037	4,031	8,068	3.05	626,445	610,813	1,237,258	2.53	10,066	14,732	24,798	1.78
Zheng Zhou	CGO	P.R. China	524	524	1,048	0.40	74,894	70,968	145,862	0.30	62	556	618	0.04
Changchun	CGQ	P.R. China	102	105	207	0.08	19,263	22,671	41,934	0.09	-	-	-	-
Chongqing	CKG	P.R. China	352	352	704	0.27	47,534	46,334	93,868	0.19	114	19	133	0.01
Changsha	CSX	P.R. China	640	638	1,278	0.48	81,201	82,641	163,842	0.34	74	44	118	0.01
Chengdu	CTU	P.R. China	1,224	1,222	2,446	0.93	202,186	202,036	404,222	0.83	4,776	3,702	8,478	0.61
Datong	DAT	P.R. China	20	20	40	0.02	2,767	2,740	5,507	0.01	-	-	-	-
Dalian	DLC	P.R. China	-	-	-	-	34,628	34,990	69,618	0.14	-	16	16	-
Dongsheng	DSN	P.R. China	27	17	44	0.02	3,963	3,743	7,706	0.02	-	-	-	-
Fuzhou	FOC	P.R. China	704	706	1,410	0.53	76,161	74,501	150,662	0.31	49	69	118	0.01
Haikou	HAK	P.R. China	366	365	731	0.28	55,664	55,414	111,078	0.23	20	82	102	0.01
Hohhot	HET	P.R. China	-	-	-	-	5,366	8,948	14,314	0.03	-	-	-	-
Hefei	HFE	P.R. China	123	123	246	0.09	35,048	33,671	68,719	0.14	110	-	110	0.01
Hangzhou	HGH	P.R. China	608	608	1,216	0.46	85,506	91,722	177,228	0.36	293	24	317	0.02
Hong Kong	HKG	P.R. China	8,292	8,157	16,449	6.22	1,997,760	1,973,771	3,971,531	8.14	99,236	81,000	180,236	12.94
Harbin	HRB	P.R. China	33	34	67	0.03	11,585	15,956	27,541	0.06	-	-	-	-
Yinchuan	INC	P.R. China	53	53	106	0.04	9,208	9,194	18,402	0.04	-	-	-	-
Nanchang	KHN	P.R. China	315	315	630	0.24	43,761	42,416	86,177	0.18	-	-	-	-
Kunming	KMG	P.R. China	1,595	1,595	3,190	1.21	224,238	209,591	433,829	0.89	3,651	3,570	7,221	0.52
Guiyang	KWE	P.R. China	1	-	1	-	1,806	1,129	2,935	0.01	2	7	9	-
Guilin	KWL	P.R. China	-	-	-	-	13,689	11,916	25,605	0.05	-	1	1	-
Lanzhou	LHW	P.R. China	182	182	364	0.14	24,979	24,185	49,164	0.10	-	-	-	-
Luoyang	LYA	P.R. China	208	208	416	0.16	14,338	11,700	26,038	0.05	-	-	-	-
Linyi	LYI	P.R. China	11	11	22	0.01	1,769	1,649	3,418	0.01	-	-	-	-
Lianyungang	LYG	P.R. China	1	1	2	-	80	4	84	-	-	-	-	-
Macau	MFM	P.R. China	742	738	1,480	0.56	104,832	110,929	215,761	0.44	1,449	909	2,358	0.17
Ningbo	NGB	P.R. China	151	151	302	0.11	19,863	19,390	39,253	0.08	163	2	165	0.01
Nanjing	KGK	P.R. China	329	329	658	0.25	37,941	35,896	73,837	0.15	39	7	46	-
Nanning	NNG	P.R. China	362	362	724	0.27	35,407	37,552	72,959	0.15	3	11	14	-
Beijing	PEK	P.R. China	2,749	2,749	5,498	2.08	545,454	542,286	1,087,740	2.23	9,162	10,042	19,204	1.38
Pudong	PVG	P.R. China	4,236	4,676	8,912	3.37	718,589	699,176	1,417,765	2.90	21,191	33,777	54,968	3.95
Shenyang	SHE	P.R. China	96	95	191	0.07	34,314	35,434	69,748	0.14	24	1	25	-
Shiiazhuang	SHW	P.R. China	285	285	570	0.22	46,143	45,120	91,263	0.19	-	-	-	-
Shantou	SWA	P.R. China	347	347	694	0.26	46,993	48,365	95,358	0.20	31	468	499	0.04
Sanya	SYX	P.R. China	24	24	48	0.02	3,413	3,102	6,515	0.01	-	-	-	-
Shenzhen	SZX	P.R. China	1,924	1,665	3,589	1.36	227,902	219,802	447,704	0.92	9,674	98	9,772	0.70
Qingdao	TAO	P.R. China	212	213	425	0.16	32,052	31,556	63,608	0.13	105	3	108	0.01
Jinan	TNA	P.R. China	339	338	677	0.26	48,227	49,889	98,116	0.20	47	8	55	-
Taijin	TSN	P.R. China	414	415	829	0.31	57,921	58,080	116,001	0.24	108	65	173	0.01
Taiyuan	TYN	P.R. China	291	290	581	0.22	37,589	38,008	75,597	0.15	-	-	-	-
Urumqi	URC	P.R. China	-	-	-	-	11,443	10,779	22,222	0.05	2	-	2	-
Weifang	WEF	P.R. China	10	10	20	0.01	1,444	1,443	2,887	0.01	-	-	-	-
Wenzhou	WNZ	P.R. China	132	133	265	0.10	16,181	16,308	32,489	0.07	4	-	4	-
Wulumu	WUH	P.R. China	740	740	1,480	0.56	100,044	99,378	199,422	0.41	208	37	245	0.02
Wuxi	WUX	P.R. China	50	51	101	0.04	4,950	5,031	9,981	0.02	-	-	-	-
Xianyang	XIY	P.R. China	234	232	466	0.18	41,304	39,681	80,985	0.17	4	-	4	-
Xiamen	XMN	P.R. China	929	929	1,858	0.70	146,208	142,978	289,186	0.59	4,171	3,003	7,174	0.52
Xining Caojiabao	XNN	P.R. China	42	42	84	0.03	3,571	3,565	7,136	0.01	-	-	-	-
Yuncheng	YCU	P.R. China	38	38	76	0.03	3,285	3,321	6,606	0.01	-	-	-	-
Yantai Laishan	YNT	P.R. China	4	4	8	-	3,483	3,256	6,739	0.01	-	-	-	-
Yangzhou Taizhou	YTY	P.R. China	210	209	419	0.16	22,204	15,135	37,339	0.08	-	-	-	-
Zhanjiang	ZHA	P.R. China	35	35	70	0.03	2,886	3,078	5,964	0.01	-	-	-	-
Zunyi Xixihou/Guizhou	ZYL	P.R. China	8	8	16	0.01	1,073	1,028	2,101	-	-	-	-	-
Barnaul	BAX	Russia	7	7	14	0.01	1,658	1,408	3,066	0.01	-	-	-	-
Irkutsk	IKT	Russia	186	196	382	0.14	30,247	29,115	59,362	0.12	5	48	53	-
Kemerovo	KEJ	Russia	8	8	16	0.01	1,901	1,653	3,554	0.01	-	-	-	-
Khabarovsk	KHV	Russia	20	21	41	0.02	5,128	4,536	9,664	0.02	-	13	13	-
Krasnoyarsk	KJA	Russia	52	49	101	0.04	12,996	12,242	25,238	0.05	-	98	98	0.01
Leningrad	LED	Russia	10	10	20	0.01	2,857	2,552	5,409	0.01	-	-	-	-
Mineralnye Vody	MRV	Russia	-	1	1	-	-	-	-	-	-	-	-	-
Novosibirsk	OVV	Russia	177	208	385	0.15	33,865	30,114	63,979	0.13	34	170	204	0.01
Petropavlovsk	PKC	Russia	-	1	1	-	-	-	-	-	-	-	-	-

Suvarnabhumi Airport
International Scheduled & Non-Scheduled Traffic
Classified by Cities
Year 2017

Cities	Code	Country	Aircraft Movements			(% Share of Grand Total)	Passengers			(% Share of Grand Total)	Freight (Tonnes)			(% Share of Grand Total)
			Arrival From	Departure To	Total		Arrival From	Departure To	Total		Arrival From	Departure To	Total	
Surgut	SGC	Russia	10	5	15	0.01	2,343	2,350	4,693	0.01	-	-	-	-
Ekaterinburg	SVX	Russia	17	16	33	0.01	6,657	6,770	13,427	0.03	-	19	19	-
Vladivostok	VVO	Russia	24	24	48	0.02	7,140	6,281	13,421	0.03	-	24	24	-
Paya Lebar	QPG	Singapore	-	1	1	-	-	-	-	-	-	-	-	-
Singapore	SIN	Singapore	8,826	7,981	16,807	6.36	1,534,550	1,594,103	3,128,653	6.41	43,524	44,112	87,636	6.29
Cheongju	CJ	South Korea	4	3	7	-	729	362	1,091	-	-	-	-	-
Cheju	CJU	South Korea	46	46	92	0.03	7,135	7,399	14,534	0.03	-	-	-	-
Incheon	ICN	South Korea	5,166	5,197	10,363	3.92	1,307,059	1,322,866	2,629,925	5.39	25,254	31,093	56,347	4.05
Pusan	PUS	South Korea	1,367	1,367	2,734	1.03	288,281	284,536	572,817	1.17	4,311	2,400	6,711	0.48
Daegu	TAE	South Korea	63	63	126	0.05	11,165	10,187	21,352	0.04	-	1	1	-
Colombo	CMB	Sri Lanka	1,263	1,259	2,522	0.95	184,578	178,156	362,734	0.74	3,517	6,876	10,393	0.75
Hambantota	HRI	Sri Lanka	1	-	1	-	50	-	50	-	-	-	-	-
Hualien	HUN	Taiwan	2	2	4	-	235	195	430	-	-	-	-	-
Kaohsiung	KHH	Taiwan	356	356	712	0.27	45,811	45,824	91,635	0.19	112	466	578	0.04
Ching Chuan Kang	RMQ	Taiwan	13	13	26	0.01	1,518	1,450	2,968	0.01	-	-	-	-
Taipei	TPE	Taiwan	3,587	3,628	7,215	2.73	809,356	803,909	1,613,265	3.31	35,714	43,780	79,494	5.71
Chiang Mai	CNX	Thailand	433	228	661	0.25	-	-	-	-	-	-	-	-
Don Mueang	DMK	Thailand	11	12	23	0.01	-	-	-	-	-	-	-	-
Hat Yai	HDY	Thailand	1	-	1	-	-	-	-	-	-	-	-	-
Phuket	HKT	Thailand	640	475	1,115	0.42	-	-	-	-	-	-	-	-
Krabi	KBV	Thailand	5	6	11	-	-	-	-	-	-	-	-	-
Samui	USM	Thailand	1,141	1,879	3,020	1.14	-	-	-	-	-	-	-	-
U-Tapao	UTP	Thailand	22	4	26	0.01	-	-	-	-	-	-	-	-
Ashkhabad	ASB	Turkmenistan	152	152	304	0.12	18,232	20,565	38,797	0.08	2	21	23	-
Krasnovodsk	KRW	Turkmenistan	4	96	100	0.04	-	1	1	-	92	134	226	0.02
Bukhara	BHK	Uzbekistan	1	-	1	-	-	-	-	-	-	-	-	-
Tashkent	TAS	Uzbekistan	165	165	330	0.12	30,552	29,867	60,419	0.12	10	400	410	0.03
Nha Trang	CXR	Vietnam	-	4	4	-	-	-	-	-	-	-	-	-
Danang	DAD	Vietnam	401	402	803	0.30	44,388	41,241	85,629	0.18	1	40	41	-
Dalat	DLI	Vietnam	8	8	16	0.01	592	771	1,363	-	-	-	-	-
Hanoi	HAN	Vietnam	2,874	3,117	5,991	2.27	400,800	432,143	832,943	1.71	8,915	16,178	25,093	1.80
Hai Phong	HPH	Vietnam	192	192	384	0.15	19,655	19,082	38,737	0.08	2	-	2	-
Hue	HUI	Vietnam	1	1	2	-	180	85	265	-	-	-	-	-
Phu Quoc	PQC	Vietnam	37	37	74	0.03	2,135	1,816	3,951	0.01	-	-	-	-
Ho Chi Minh	SGN	Vietnam	3,283	3,344	6,627	2.51	549,900	529,288	1,079,188	2.21	9,463	11,458	20,921	1.50
Tho Xuan	THD	Vietnam	7	7	14	0.01	953	773	1,726	-	-	-	-	-
Can Tho	VCA	Vietnam	10	10	20	0.01	1,599	1,598	3,197	0.01	-	-	-	-
Sub-Total			108,311	109,159	217,470	82.29	18,116,798	18,014,750	36,131,548	74.03	453,593	525,393	978,986	70.28
Oceania														
Adelaide	ADL	Australia	1	1	2	-	-	-	-	-	-	73	73	0.01
Avalon	AVV	Australia	1	-	1	-	-	-	-	-	-	-	-	-
Brisbane	BNE	Australia	369	365	734	0.28	81,637	82,948	164,585	0.34	3,809	2,916	6,725	0.48
Darwin	DRW	Australia	1	1	2	-	221	219	440	-	-	-	-	-
Melbourne	MEL	Australia	914	907	1,821	0.69	241,421	246,901	488,322	1.00	12,217	8,380	20,597	1.48
Perth	PER	Australia	365	366	731	0.28	71,902	75,237	147,139	0.30	2,718	2,765	5,483	0.39
Sydney	SYD	Australia	1,322	1,303	2,625	0.99	318,566	335,008	653,574	1.34	6,007	8,274	14,281	1.03
Auckland	AKL	New Zealand	270	273	543	0.21	73,568	79,844	153,412	0.31	3,431	2,510	5,941	0.43
Sub-Total			3,243	3,216	6,459	2.44	787,315	820,157	1,607,472	3.29	28,182	24,918	53,100	3.81
Middle East														
Bahrain	BAH	Bahrain	368	366	734	0.28	55,006	61,446	116,452	0.24	138	4,237	4,375	0.31
Teheran	IKA	Iran	522	522	1,044	0.40	106,656	106,874	213,530	0.44	886	5,699	6,585	0.47
Tel Aviv	TLV	Israel	316	316	632	0.24	98,046	103,841	201,887	0.41	2,137	2,632	4,769	0.34
Amman	AMM	Jordan	365	365	730	0.28	55,767	59,028	114,795	0.24	101	2,553	2,654	0.19
Kuwait	KWI	Kuwait	351	351	702	0.27	55,487	52,855	108,342	0.22	324	3,768	4,092	0.29
Muscat	MCT	Oman	882	886	1,768	0.67	200,348	198,255	398,603	0.82	5,980	9,371	15,351	1.10
Doha	DOH	Qatar	1,694	1,666	3,360	1.27	520,247	494,991	1,015,238	2.08	15,025	18,846	33,871	2.43
Dammam	DMM	Saudi Arabia	2	-	2	-	-	-	-	-	106	-	106	0.01
Jeddah	JED	Saudi Arabia	18	39	57	0.02	2,800	2,306	5,106	0.01	-	-	-	-
Madinah	MED	Saudi Arabia	23	-	23	0.01	-	284	284	-	-	-	-	-
Antalya	AYT	Turkey	-	3	3	-	-	-	-	-	-	-	-	-
Ankara	ESB	Turkey	1	-	1	-	-	-	-	-	-	-	-	-
Istanbul	IST	Turkey	702	701	1,403	0.53	184,418	181,229	365,647	0.75	6,185	6,523	12,708	0.91
Al Ain	AAN	U.A.E	1	1	2	-	-	-	-	-	-	23	23	-
Abu Dhabi	AUH	U.A.E	1,270	1,272	2,542	0.96	374,186	374,437	748,623	1.53	4,429	20,320	24,749	1.78
Dubai (Al Maktoum International)	DWC	U.A.E	1	102	103	0.04	-	-	-	-	-	3	3	-
Dubai	DXB	U.A.E	3,307	3,311	6,618	2.50	1,016,594	1,008,455	2,025,049	4.15	8,292	24,547	32,839	2.36
Sharjah	SHJ	U.A.E	2	3	5	-	-	-	-	-	-	85	85	0.01
Sub-Total			9,825	9,904	19,729	7.47	2,669,555	2,644,001	5,313,556	10.89	43,603	98,607	142,210	10.21
Total			131,872	132,282	264,154	99.95	24,454,901	24,343,082	48,797,983	99.98	633,447	758,951	1,392,398	99.96
Others			62	63	125	0.05	889	9,531	10,420	0.02	93	452	545	0.04
Grand Total			131,934	132,345	264,279	100.00	24,455,790	24,352,613	48,808,403	100.00	633,540	759,403	1,392,943	100.00

Suvarnabhumi Airport
Domestic Scheduled & Non-Scheduled Traffic
Classified by Cities
Year 2017

Statistics Report BKK page 21

Cities	Code	Aircraft Movements				Passengers				Freight (Tonnes)			
		Arrival From	Departure To	Total	(%) Share of Grandtotal	Arrival From	Departure To	Total	(%) Share of Grandtotal	Arrival From	Departure To	Total	(%) Share of Grandtotal
North													
Chiang Rai	CEI	2,502	2,501	5,003	5.80	285,459	297,197	582,656	5.15	2,316	580	2,896	6.40
Chiang Mai	CNX	7,359	7,731	15,090	17.50	1,274,291	1,278,215	2,552,506	22.56	10,622	4,342	14,964	33.05
Lampang	LPT	1,087	1,087	2,174	2.52	57,696	56,050	113,746	1.01	20	89	109	0.24
Phrae	PRH	1	1	2	-	51	12	63	-	-	-	-	-
Sub-Total		10,949	11,320	22,269	25.83	1,617,497	1,631,474	3,248,971	28.71	12,958	5,011	17,969	39.69
Northeast													
Buriram	BFV	2	1	3	-	49	-	49	-	-	-	-	-
Khon Kaen	KKC	2,310	2,309	4,619	5.36	269,194	270,952	540,146	4.77	237	500	737	1.63
Loei	LOE	1	1	2	-	7	7	14	-	-	-	-	-
Nakhon Ratchasima	NAK	-	2	2	-	-	4	4	-	-	-	-	-
Sakon Nakhon	SNO	3	3	6	0.01	200	200	400	-	-	-	-	-
Ubon Ratchathani	UBP	1,111	1,112	2,223	2.58	129,065	130,986	260,051	2.30	118	455	573	1.27
Udon Thani	UTH	1,604	1,603	3,207	3.72	203,838	207,488	411,326	3.63	214	421	635	1.40
Sub-Total		5,031	5,031	10,062	11.67	602,353	609,637	1,211,990	10.71	569	1,376	1,945	4.30
East													
Trat	TDX	1,092	1,089	2,181	2.53	48,292	46,485	94,777	0.84	8	42	50	0.11
Utapao	UTP	150	138	288	0.33	74	41	115	-	-	-	-	-
Sub-Total		1,242	1,227	2,469	2.86	48,366	46,526	94,892	0.84	8	42	50	0.11
Central													
Don Mueang	DMK	498	511	1,009	1.17	274	-	274	-	-	-	-	-
Sukhothai	THS	1,052	1,053	2,105	2.44	42,702	42,339	85,041	0.75	31	62	93	0.21
Takhli	TKH	14	14	28	0.03	-	-	-	-	-	-	-	-
Sub-Total		1,564	1,578	3,142	3.64	42,976	42,339	85,315	0.75	31	62	93	0.21
West													
Hua Hin	HHQ	17	20	37	0.04	45	41	86	-	-	-	-	-
Sub-Total		17	20	37	0.04	45	41	86	-	-	-	-	-
South													
Hat Yai	HDY	2,271	2,270	4,541	5.27	285,377	283,982	569,359	5.03	2,452	2,305	4,757	10.51
Phuket	HKT	9,322	9,420	18,742	21.73	1,649,865	1,608,525	3,258,390	28.79	7,385	8,327	15,712	34.70
Krabi	KBV	3,165	3,166	6,331	7.34	442,697	390,723	833,420	7.36	489	809	1,298	2.87
Narathiwat	NAW	510	510	1,020	1.18	62,389	58,954	121,343	1.07	-	-	-	-
Nakhon Si Thammarat	NST	-	1	1	-	-	25	25	-	-	-	-	-
Surat Thani	URT	731	730	1,461	1.69	84,211	80,364	164,575	1.45	197	273	470	1.04
Samui	USM	7,563	6,678	14,241	16.52	882,417	811,158	1,693,575	14.97	200	1,675	1,875	4.14
Sub-Total		23,562	22,775	46,337	53.74	3,406,956	3,233,731	6,640,687	58.68	10,723	13,389	24,112	53.26
Total		42,365	41,951	84,316	97.78	5,718,193	5,563,748	11,281,941	99.69	24,289	19,880	44,169	97.56
Others		961	953	1,914	2.22	23,856	10,744	34,600	0.31	1,091	15	1,106	2.44
Grand Total		43,326	42,904	86,230	100.00	5,742,049	5,574,492	11,316,541	100.00	25,380	19,895	45,275	100.00

Suvarnabhumi Airport
International Scheduled Traffic
Classified by Cities
Year 2017

Cities	Code	Country	Aircraft Movements				Passengers				Freight (Tonnes)			
			Arrival From	Departure To	Total	(% Share of Grand Total)	Arrival From	Departure To	Total	(% Share of Grand Total)	Arrival From	Departure To	Total	(% Share of Grand Total)
North America														
New York	JFK	U.S.A	-	-	-	-	-	-	-	-	-	45	45	-
Chicago	ORD	U.S.A	-	-	-	-	-	-	-	-	-	65	65	-
San Francisco	SFO	U.S.A	-	-	-	-	-	-	-	-	-	98	98	0.01
Sub-Total			-	-	-	-	-	-	-	-	-	208	208	0.02
Europe														
Baku	GYD	Azerbaijan	15	4	19	0.01	1	-	1	-	-	-	-	-
Vienna	VIE	Austria	598	600	1,198	0.46	122,464	127,979	250,443	0.52	4,731	4,902	9,633	0.70
Brussels	BRU	Belgium	205	205	410	0.16	63,509	61,771	125,280	0.26	1,616	2,508	4,124	0.30
Burgas	BOJ	Bulgaria	1	-	1	-	-	-	-	-	-	-	-	-
Copenhagen	CPH	Denmark	454	485	939	0.36	134,909	146,642	281,551	0.58	8,674	6,209	14,883	1.09
Helsinki	HEL	Finland	535	535	1,070	0.41	153,939	148,655	302,594	0.62	6,570	4,855	11,425	0.83
Paris	CDG	France	594	596	1,190	0.46	260,915	253,601	514,516	1.06	5,882	5,822	11,704	0.85
Tbilisi	TBS	Georgia	4	-	4	-	-	-	-	-	-	-	-	-
Cologne	CGN	Germany	104	104	208	0.08	29,288	30,311	59,599	0.12	591	3,434	4,025	0.29
Frankfurt	FRA	Germany	973	919	1,892	0.72	326,601	319,602	646,203	1.33	11,430	11,680	23,110	1.69
Leipzig	LEJ	Germany	261	-	261	0.10	100	-	100	-	6,543	2,807	9,350	0.68
Munich	MUC	Germany	365	365	730	0.28	117,382	115,976	233,358	0.48	2,948	3,109	6,057	0.44
Budapest	BUD	Hungary	-	-	-	-	-	1	1	-	-	2	2	-
Rome	FCO	Italy	208	209	417	0.16	57,098	52,715	109,813	0.23	1,989	1,401	3,390	0.25
Milan	MPX	Italy	183	182	365	0.14	53,146	46,539	99,685	0.21	2,067	1,825	3,892	0.28
Luxemburg	LUX	Luxembourg	77	-	77	0.03	195	167	362	-	7,203	4,475	11,678	0.85
Amsterdam	AMS	Netherlands	621	520	1,141	0.44	173,645	172,734	346,379	0.71	8,986	9,763	18,749	1.37
Oslo	OSL	Norway	420	421	841	0.32	118,675	124,350	243,025	0.50	9,544	4,649	14,093	1.03
Domodedovo	DME	Russia	208	208	416	0.16	51,167	47,825	98,992	0.20	442	1,938	2,380	0.17
Moscow	SVO	Russia	622	624	1,246	0.48	191,600	192,403	384,003	0.79	406	3,958	4,364	0.32
Moscow	VKO	Russia	104	103	207	0.08	53,590	53,484	107,074	0.22	1	584	585	0.04
Barcelona	BCN	Spain	-	-	-	-	-	2	2	-	-	-	-	-
Stockholm	ARN	Sweden	472	503	975	0.37	136,735	145,246	281,981	0.58	6,463	5,644	12,107	0.88
Zurich	ZRH	Switzerland	722	722	1,444	0.55	219,894	211,278	431,172	0.89	11,473	12,710	24,183	1.76
London	LHR	U.K.	1,449	1,450	2,899	1.11	408,496	405,328	813,824	1.68	7,519	13,272	20,791	1.52
Kiev / Boryspol	KBP	Ukraine	173	173	346	0.13	39,747	39,906	79,653	0.16	324	735	1,059	0.08
Sub-Total			9,368	8,928	18,296	7.00	2,713,096	2,696,515	5,409,611	11.16	105,402	106,182	211,584	15.43
Africa														
Cairo	CAI	Egypt	151	152	303	0.12	27,814	27,689	55,503	0.11	565	1,531	2,096	0.15
Addis Ababa	ADD	Ethiopia	363	363	726	0.28	50,833	55,344	106,177	0.22	350	1,019	1,369	0.10
Nairobi	NBO	Kenya	356	358	714	0.27	30,284	31,466	61,750	0.13	386	538	924	0.07
Saint-Denis	RUN	Reunion Island	99	99	198	0.08	20,918	20,981	41,899	0.09	2	453	455	0.03
Sub-Total			969	972	1,941	0.74	129,849	135,480	265,329	0.55	1,303	3,541	4,844	0.35
Asia / Pacific														
Chittagong	CGP	Bangladesh	253	228	481	0.18	12,064	12,345	24,409	0.05	-	-	-	-
Dhaka	DAC	Bangladesh	1,383	1,409	2,792	1.07	179,159	184,337	363,496	0.75	8,521	7,622	15,943	1.16
Paro	PBH	Bhutan	59	82	141	0.05	49,881	48,525	98,406	0.20	19	510	529	0.04
Bandar Seri Begawan	BWN	Brunei	315	315	630	0.24	30,035	31,141	61,176	0.13	11	545	556	0.04
Phnom Penh	PNH	Cambodia	3,215	3,218	6,433	2.46	360,070	353,062	713,132	1.47	6,258	6,347	12,605	0.92
Siem Reap	REP	Cambodia	2,530	2,533	5,063	1.94	164,071	147,402	311,473	0.64	8	-	8	-
Ahmedabad	AMD	India	24	24	48	0.02	3,232	2,822	6,054	0.01	10	1	11	-
Bhubaneswar	BBI	India	9	9	18	0.01	856	595	1,451	-	-	-	-	-
Bangalore	BLR	India	365	365	730	0.28	94,599	90,766	185,365	0.38	4,838	4,064	8,902	0.65
Mumbai	BOM	India	2,513	2,771	5,284	2.02	430,548	429,802	860,350	1.78	8,249	11,705	19,954	1.46
Calcutta	CCU	India	1,909	1,896	3,805	1.46	269,207	279,676	548,883	1.13	5,026	3,305	8,331	0.61
New Delhi	DEL	India	2,366	2,361	4,727	1.81	491,601	484,465	976,066	2.01	3,854	13,648	17,502	1.28
Guwahati	GAU	India	104	103	207	0.08	1,741	1,576	3,317	0.01	-	13	13	-
Gaya	GAY	India	68	183	251	0.10	7,315	17,308	24,623	0.05	-	1	1	-
Hyderabad	HYD	India	312	311	623	0.24	71,451	67,086	138,537	0.29	2,261	3,008	5,269	0.38
Bagdogra	IXB	India	105	104	209	0.08	2,373	2,156	4,529	0.01	-	15	15	-
Chandigarh	IXC	India	11	11	22	0.01	1,477	905	2,382	-	-	-	-	-
Jaipur	JAI	India	244	244	488	0.19	23,233	22,867	46,100	0.10	-	-	-	-
Lucknow	LKO	India	177	177	354	0.14	16,233	17,528	33,761	0.07	-	-	-	-
Chennai (Madras)	MAA	India	428	428	856	0.33	94,695	86,665	181,360	0.37	5,682	4,250	9,932	0.72
Varamasi	VNS	India	123	-	123	0.05	9,960	1,168	11,128	0.02	-	-	-	-
Jakarta	CGK	Indonesia	1,536	1,558	3,094	1.18	225,541	210,832	436,373	0.90	4,621	7,403	12,024	0.88
Denpasar	DPS	Indonesia	361	361	722	0.28	108,058	99,528	207,586	0.43	758	213	971	0.07
Sapporo	CTS	Japan	341	343	684	0.26	91,918	97,298	189,216	0.39	108	298	406	0.03
Fukuoka	FUK	Japan	365	365	730	0.28	87,988	91,298	179,286	0.37	1,334	3,869	5,203	0.38
Haneda	HND	Japan	2,189	2,190	4,379	1.67	552,822	541,946	1,094,768	2.26	16,407	24,193	40,600	2.96
Osaka	KIX	Japan	1,097	1,139	2,236	0.86	295,508	303,559	599,067	1.24	12,887	13,881	26,768	1.93
Nagoya	NGO	Japan	987	988	1,975	0.76	206,297	223,587	429,884	0.89	6,463	8,423	14,886	1.09
Tokyo	NRT	Japan	2,323	2,837	5,160	1.97	558,752	574,394	1,133,146	2.34	25,232	49,366	74,598	5.44
Okinawa	OKA	Japan	590	312	902	0.34	45,596	45,099	90,695	0.19	10,487	-	10,487	0.76
Almaty	ALA	Kazakhstan	267	253	520	0.20	37,334	36,744	74,078	0.15	4	376	380	0.03
Astana	TSE	Kazakhstan	145	145	290	0.11	20,873	20,053	40,926	0.08	1	166	167	0.01
Luang Prabang	LPO	Laos	1,015	1,016	2,031	0.78	44,981	47,268	92,249	0.19	-	3	3	-
Pakse	PKZ	Laos	46	46	92	0.04	2,327	1,842	4,169	0.01	1	-	1	-
Vientiane	VTE	Laos	1,823	1,823	3,646	1.39	172,010	166,051	338,061	0.70	501	1,514	2,015	0.15
Savannakhet	VKZ	Laos	184	184	368	0.14	7,550	6,166	13,716	0.03	11	-	11	-
Kathmandu	KTM	Nepal	498	499	997	0.38	111,580	96,485	208,065	0.43	1,453	4,606	6,059	0.44
Kota Kinabalu	BKI	Malaysia	128	126	254	0.10	5,953	5,803	11,756	0.02	-	-	-	-
Kuala Lumpur	KUL	Malaysia	3,507	3,515	7,022	2.69	570,509	536,244	1,106,753	2.28	7,987	8,756	16,743	1.22
Penang	PEN	Malaysia	539	780	1,319	0.50	53,574	51,049	104,623	0.22	635	3,066	3,701	0.27
Subang	SZB	Malaysia	12	30	42	0.02	-	-	-	-	10	258	268	0.02
Male	MLE	Maldives	511	513	1,024	0.39	28,213	31,110	59,323	0.12	-	442	442	0.03
Ulaanbaatar	ULN	Mongolia	17	17	34	0.01	1,811	1,386	3,197	0.01	-	1	1	-
Mandalay	MDL	Myanmar	658	658	1,316	0.50	61,054	68,638	129,692	0.27	66	80	146	

Suvarnabhumi Airport
International Scheduled Traffic
Classified by Cities
Year 2017

Cities	Code	Country	Aircraft Movements				Passengers				Freight (Tonnes)			
			Arrival From	Departure To	Total	(% Share of Grand Total)	Arrival From	Departure To	Total	(% Share of Grand Total)	Arrival From	Departure To	Total	(% Share of Grand Total)
Clark	CRK	Philippines	2	-	2	-	-	-	-	-	-	-	-	-
Manila	MNL	Philippines	2,342	2,343	4,685	1.79	468,926	465,207	934,133	1.93	6,914	9,882	16,796	1.23
Beihai Fucheng	BHY	P.R. China	104	104	208	0.08	6,886	2,581	9,467	0.02	-	-	-	-
Guangzhou	CAN	P.R. China	4,028	4,028	8,056	3.08	626,443	610,813	1,237,256	2.55	10,066	14,732	24,798	1.81
Zheng Zhou	CGO	P.R. China	487	487	974	0.37	70,596	66,904	137,500	0.28	55	470	525	0.04
Changchun	CGQ	P.R. China	102	104	206	0.08	19,263	22,671	41,934	0.09	-	-	-	-
Chongqing	CKG	P.R. China	351	352	703	0.27	47,534	46,334	93,868	0.19	114	19	133	0.01
Changsha	CSX	P.R. China	639	638	1,277	0.49	81,201	82,641	163,842	0.34	74	44	118	0.01
Chengdu	CTU	P.R. China	1,221	1,222	2,443	0.93	202,186	202,036	404,222	0.83	4,776	3,702	8,478	0.62
Dalian	DLC	P.R. China	-	-	-	-	34,628	34,990	69,618	0.14	-	16	16	-
Dongsheng	DSN	P.R. China	27	17	44	0.02	3,963	3,743	7,706	0.02	-	-	-	-
Fuzhou	FOC	P.R. China	700	702	1,402	0.54	75,553	73,951	149,504	0.31	49	69	118	0.01
Haikou	HAK	P.R. China	365	365	730	0.28	55,622	55,414	111,036	0.23	20	82	102	0.01
Hohhot	HET	P.R. China	-	-	-	-	5,366	8,948	14,314	0.03	-	-	-	-
Hefei	HFE	P.R. China	123	123	246	0.09	35,048	33,618	68,666	0.14	110	-	110	0.01
Hangzhou	HGH	P.R. China	608	608	1,216	0.47	85,506	91,722	177,228	0.37	293	24	317	0.02
Hong Kong	HKG	P.R. China	8,067	7,921	15,988	6.11	1,994,361	1,970,033	3,964,394	8.18	90,033	73,070	163,103	11.90
Harbin	HRB	P.R. China	33	34	67	0.03	11,585	15,956	27,541	0.06	-	-	-	-
Yinchuan	INC	P.R. China	53	53	106	0.04	9,208	9,194	18,402	0.04	-	-	-	-
Nanchang	KHN	P.R. China	314	314	628	0.24	43,611	42,351	85,962	0.18	-	-	-	-
Kunming	KMG	P.R. China	1,592	1,594	3,186	1.22	223,677	209,576	433,253	0.89	3,651	3,570	7,221	0.53
Guiyang	KWE	P.R. China	1	-	1	-	1,806	1,129	2,935	0.01	2	7	9	-
Guilin	KWL	P.R. China	-	-	-	-	13,689	11,916	25,605	0.05	-	1	1	-
Lanzhou	LHW	P.R. China	182	182	364	0.14	24,979	24,185	49,164	0.10	-	-	-	-
Luoyang	LYA	P.R. China	208	208	416	0.16	14,338	11,700	26,038	0.05	-	-	-	-
Lianyungang	LYG	P.R. China	1	1	2	-	80	4	84	-	-	-	-	-
Macau	MFM	P.R. China	717	713	1,430	0.55	101,910	108,095	210,005	0.43	1,413	898	2,311	0.17
Ningbo	NGB	P.R. China	143	143	286	0.11	18,819	18,417	37,236	0.08	163	2	165	0.01
Nanjing	NKG	P.R. China	329	329	658	0.25	37,941	35,896	73,837	0.15	39	7	46	-
Nanning	NNG	P.R. China	362	362	724	0.28	35,407	37,552	72,959	0.15	3	11	14	-
Beijing	PEK	P.R. China	2,749	2,748	5,497	2.10	544,965	542,286	1,087,251	2.24	9,162	10,042	19,204	1.40
Pudong	PVG	P.R. China	4,232	4,670	8,902	3.40	718,589	699,176	1,417,765	2.93	21,191	33,660	54,851	4.00
Shenyang	SHE	P.R. China	96	93	189	0.07	34,314	34,930	69,244	0.14	24	1	25	-
Shijiazhuang	SJW	P.R. China	285	285	570	0.22	46,143	45,120	91,263	0.19	-	-	-	-
Shantou	SWA	P.R. China	334	334	668	0.26	45,257	46,679	91,936	0.19	31	468	499	0.04
Sanya	SYX	P.R. China	24	24	48	0.02	3,413	3,102	6,515	0.01	-	-	-	-
Shenzhen	SZX	P.R. China	1,924	1,665	3,589	1.37	227,902	219,802	447,704	0.92	9,674	98	9,772	0.71
Qingdao	TAO	P.R. China	212	213	425	0.16	32,052	31,556	63,608	0.13	105	3	108	0.01
Jinan	TNA	P.R. China	339	338	677	0.26	48,227	49,889	98,116	0.20	47	8	55	-
Taijiao	TSN	P.R. China	414	415	829	0.32	57,921	58,080	116,001	0.24	108	65	173	0.01
Taiyuan	TYN	P.R. China	290	289	579	0.22	37,589	38,008	75,597	0.16	-	-	-	-
Urumqi	URC	P.R. China	-	-	-	-	11,443	10,779	22,222	0.05	2	-	2	-
Wenzhou	WNZ	P.R. China	132	133	265	0.10	16,181	16,308	32,489	0.07	4	-	4	-
Wuhan	WUH	P.R. China	740	740	1,480	0.57	100,044	99,378	199,422	0.41	208	37	245	0.02
Wuxi	WUX	P.R. China	50	51	101	0.04	4,950	5,031	9,981	0.02	-	-	-	-
Xianyang	XYN	P.R. China	232	232	464	0.18	41,304	39,681	80,985	0.17	4	-	4	-
Xiamen	XMN	P.R. China	925	925	1,850	0.71	145,571	142,359	287,930	0.59	4,171	3,003	7,174	0.52
Yancheng	YCU	P.R. China	38	38	76	0.03	3,285	3,321	6,606	0.01	-	-	-	-
Yantai Laishan	YNT	P.R. China	-	-	-	-	2,911	2,685	5,596	0.01	-	-	-	-
Yangzhou Taizhou	YTZ	P.R. China	209	209	418	0.16	22,204	15,135	37,339	0.08	-	-	-	-
Zhanjiang	ZHA	P.R. China	35	35	70	0.03	2,886	3,078	5,964	0.01	-	-	-	-
Zunyi Xinzhou/Guizhou	ZYI	P.R. China	8	8	16	0.01	1,073	1,028	2,101	0.01	-	-	-	-
Irkutsk	IKT	Russia	153	162	315	0.12	22,769	22,520	45,289	0.09	5	47	52	-
Khabarovsk	KHV	Russia	1	1	2	-	280	281	561	-	-	2	2	-
Krasnoyarsk	KJA	Russia	18	18	36	0.01	4,095	4,590	8,685	0.02	-	70	70	0.01
Novosibirsk	NOB	Russia	148	150	298	0.11	28,163	24,673	52,836	0.11	34	122	156	0.01
Ekaterinburg	SVX	Russia	-	-	-	-	1,886	1,725	3,611	0.01	-	-	-	-
Vladivostok	VVO	Russia	19	19	38	0.01	5,983	5,116	11,099	0.02	-	24	24	-
Singapore	SIN	Singapore	8,786	7,941	16,727	6.40	1,533,838	1,594,103	3,127,941	6.46	43,082	43,788	86,870	6.34
Cheongju	CJJ	South Korea	1	-	1	-	183	-	183	-	-	-	-	-
Cheju	CJU	South Korea	31	31	62	0.02	5,084	5,317	10,401	0.02	-	-	-	-
Incheon	ICN	South Korea	4,956	4,987	9,943	3.80	1,266,389	1,281,521	2,547,910	5.26	24,926	30,997	55,923	4.08
Pusan	PUS	South Korea	1,367	1,367	2,734	1.05	288,281	284,556	572,837	1.18	4,311	2,400	6,711	0.49
Daegu	TAE	South Korea	63	63	126	0.05	11,165	10,187	21,352	0.04	-	1	1	-
Colombo	CMB	Sri Lanka	1,260	1,259	2,519	0.96	184,493	178,156	362,649	0.75	3,517	6,876	10,393	0.76
Kaohsiung	KHH	Taiwan	353	353	706	0.27	45,518	45,531	91,049	0.19	112	466	578	0.04
Taipei	TPE	Taiwan	3,583	3,622	7,205	2.76	808,625	803,052	1,611,677	3.33	35,714	43,775	79,489	5.80
Chiang Mai	CNX	Thailand	433	227	660	0.25	-	-	-	-	-	-	-	-
Don Mueang	DMK	Thailand	5	-	5	-	-	-	-	-	-	-	-	-
Hat Yai	HDY	Thailand	1	-	1	-	-	-	-	-	-	-	-	-
Phuket	HKT	Thailand	637	468	1,105	0.42	-	-	-	-	-	-	-	-
Krabi	KBV	Thailand	1	-	1	-	-	-	-	-	-	-	-	-
Samui	USM	Thailand	1,136	1,875	3,011	1.15	-	-	-	-	-	-	-	-
U-Tapao	UTP	Thailand	21	-	21	0.01	-	-	-	-	-	-	-	-
Ashkhabad	ASB	Turkmenistan	145	145	290	0.11	17,796	19,963	37,759	0.08	2	21	23	-
Krasnovodsk	KRW	Turkmenistan	2	96	98	0.04	-	1	1	-	134	134	0.01	-
Danang	DAD	Vietnam	398	398	796	0.30	44,369	41,220	85,589	0.18	1	40	41	-
Dalat	DLI	Vietnam	8	8	16	0.01	592	771	1,363	0.01	-	-	-	-
Hanoi	HAN	Vietnam	2,873	3,113	5,986	2.29	400,800	432,143	832,943	1.72	8,915	16,166	25,081	1.83
Hai Phong	HPH	Vietnam	192	192	384	0.15	19,655	19,082	38,737	0.08	2	-	2	-
Phu Quoc	POC	Vietnam	37	37	74	0.03	2,135	1,816	3,951	0.01	-	-	-	-
Ho Chi Minh	SGN	Vietnam	3,280	3,339	6,619	2.53	549,863	529,249	1,079,112	2.23	9,463	11,458	20,921	1.53
Bukhara	BHK	Uzbekistan	1	-	1	-	-	-	-	-	-	-	-	-
Tashkent	TAS	Uzbekistan	163	163	326	0.12	30,287	29,605	59,892	0.12	10	400	410	0.03
Sub-Total			107,140	107,945	215,085	82.25	17,978,834	17,879,702	35,858,536	74.00	442,905	516,286	959,191	69.96
Oceania														
Adelaide	ADL	Australia	1	-	1	-	-	-	-	-	-	-	-	-
Avalon	AVV	Australia	1	-	1	-	-	-	-	-	-	-	-	-
Brisbane	BNE	Australia	369	365	734	0.28	81,637	82,948	164,585	0.34	3,809	2,916	6,725	0.49
Melbourne	MEL	Australia	911	907	1,818	0.70	241,079	246,901	487,980	1.01	12,111	8,380	20,491	1.49

Suvarnabhumi Airport
International Scheduled Traffic
Classified by Cities
Year 2017

Cities	Code	Country	Aircraft Movements				Passengers				Freight (Tonnes)			
			Arrival From	Departure To	Total	(% Share of Grand Total)	Arrival From	Departure To	Total	(% Share of Grand Total)	Arrival From	Departure To	Total	(% Share of Grand Total)
Perth	PER	Australia	365	365	730	0.28	71,902	75,237	147,139	0.30	2,718	2,765	5,483	0.40
Sydney	SYD	Australia	1,322	1,303	2,625	1.00	318,566	335,008	653,574	1.35	6,007	8,274	14,281	1.04
Auckland	AKL	New Zealand	270	273	543	0.21	73,568	79,844	153,412	0.32	3,431	2,510	5,941	0.43
Sub-Total			3,239	3,213	6,452	2.47	786,752	819,938	1,606,690	3.32	28,076	24,845	52,921	3.86
Middle East														
Bahrain	BAH	Bahrain	367	366	733	0.28	55,006	61,446	116,452	0.24	138	4,237	4,375	0.32
Teheran	IKA	Iran	522	522	1,044	0.40	106,656	106,874	213,530	0.44	886	5,699	6,585	0.48
Tel Aviv	TLV	Israel	316	316	632	0.24	98,046	103,841	201,887	0.42	2,137	2,632	4,769	0.35
Amman	AMM	Jordan	365	365	730	0.28	55,767	59,028	114,795	0.24	101	2,553	2,654	0.19
Kuwait	KWI	Kuwait	349	348	697	0.27	55,483	52,851	108,334	0.22	324	3,768	4,092	0.30
Muscat	MCT	Oman	882	883	1,765	0.67	200,348	197,967	398,315	0.82	5,980	9,371	15,351	1.12
Doha	DOH	Qatar	1,691	1,665	3,356	1.28	520,247	494,991	1,015,238	2.10	15,020	18,846	33,866	2.47
Ankara	ESB	Turkey	1	-	1	-	-	-	-	-	-	-	-	
Istanbul	IST	Turkey	702	701	1,403	0.54	184,418	181,229	365,647	0.75	6,185	6,523	12,708	0.93
Abu Dhabi	AUH	U.A.E	1,268	1,268	2,536	0.97	374,156	374,437	748,593	1.54	4,429	20,320	24,749	1.81
Dubai (Al Maktoum International)	DWC	U.A.E	-	101	101	0.04	-	-	-	-	-	3	3	
Dubai	DXB	U.A.E	3,302	3,305	6,607	2.53	1,015,388	1,008,253	2,023,641	4.18	8,291	24,496	32,787	2.39
Sharjah	SHJ	U.A.E	-	1	1	-	-	-	-	-	-	12	12	
Sub-Total			9,765	9,841	19,606	7.50	2,665,515	2,640,917	5,306,432	10.95	43,491	98,460	141,951	10.35
Total			130,481	130,899	261,380	99.95	24,274,046	24,172,552	48,446,598	99.98	621,177	749,522	1,370,699	99.97
Others			62	63	125	0.05	886	9,531	10,417	0.02	34	328	362	0.03
Grand Total			130,543	130,962	261,505	100.00	24,274,932	24,182,083	48,457,015	100.00	621,211	749,850	1,371,061	100.00

Suvarnabhumi Airport
Domestic Scheduled Traffic
Classified by Cities
Year 2017

Cities	Code	Aircraft Movements				Passengers				Freight (Tonnes)			
		Arrival From	Departure To	Total	(%) Share of Grandtotal	Arrival From	Departure To	Total	(%) Share of Grandtotal	Arrival From	Departure To	Total	(%) Share of Grandtotal
North													
Chiang Rai	CEI	2,494	2,495	4,989	6.15	285,301	296,914	582,215	5.22	2,316	580	2,896	6.41
Chiang Mai	CNX	7,306	7,681	14,987	18.48	1,270,554	1,274,913	2,545,467	22.81	10,621	4,342	14,963	33.13
Lampang	LPT	1,086	1,087	2,173	2.68	57,696	56,050	113,746	1.02	20	89	109	0.24
Sub-Total		10,886	11,263	22,149	27.31	1,613,551	1,627,877	3,241,428	29.04	12,957	5,011	17,968	39.78
Northeast													
Khon Kaen	KKC	2,309	2,308	4,617	5.69	269,194	270,952	540,146	4.84	237	500	737	1.63
Ubon Ratchathani	UBP	1,099	1,101	2,200	2.71	127,816	130,148	257,964	2.31	118	455	573	1.27
Udon Thani	UTH	1,588	1,588	3,176	3.92	203,272	206,515	409,787	3.67	214	420	634	1.40
Sub-Total		4,996	4,997	9,993	12.32	600,282	607,615	1,207,897	10.82	569	1,375	1,944	4.30
East													
Trat	TDX	1,088	1,088	2,176	2.68	48,226	46,438	94,664	0.85	8	42	50	0.11
Utapao	UTP	8	-	8	0.01	-	-	-	-	-	-	-	-
Sub-Total		1,096	1,088	2,184	2.69	48,226	46,438	94,664	0.85	8	42	50	0.11
Central													
Don Meuang	DMK	2	-	2	-	-	-	-	-	-	-	-	-
Sukhothai	THS	961	962	1,923	2.37	38,632	39,274	77,906	0.70	27	59	86	0.19
Takhli	TKH	-	-	-	-	-	-	-	-	-	-	-	-
Sub-Total		963	962	1,925	2.37	38,632	39,274	77,906	0.70	27	59	86	0.19
South													
Hat Yai	HDY	2,250	2,249	4,499	5.55	284,865	283,480	568,345	5.09	2,429	2,305	4,734	10.48
Phuket	HKT	9,263	9,372	18,635	22.98	1,646,855	1,605,423	3,252,278	29.14	7,385	8,326	15,711	34.78
Krabi	KBV	3,013	3,010	6,023	7.43	424,768	372,570	797,338	7.14	474	755	1,229	2.72
Narathiwat	NAW	506	506	1,012	1.25	62,389	58,947	121,336	1.09	-	-	-	-
Surat Thani	LRT	730	730	1,460	1.80	84,188	80,364	164,552	1.47	197	273	470	1.04
Samui	USM	7,011	6,124	13,135	16.20	837,355	775,134	1,612,489	14.45	200	1,673	1,873	4.15
Sub-Total		22,773	21,991	44,764	55.20	3,340,420	3,175,918	6,516,338	58.38	10,685	13,332	24,017	53.17
Total		40,714	40,301	81,015	99.90	5,641,111	5,497,122	11,138,233	99.79	24,246	19,819	44,065	97.56
Others		40	40	80	0.10	18,173	5,064	23,237	0.21	1,088	15	1,103	2.44
Grand Total		40,754	40,341	81,095	100.00	5,659,284	5,502,186	11,161,470	100.00	25,334	19,834	45,168	100.00

Airlines	Code	Aircraft Movements				Passengers				Freight (Tonnes)						
		Arrival	Departure	Total	Share(%)	Disembarked	Embarked	Transit	Total	Share(%)	Inbound	Outbound	In-Out	Transit	Total	Share(%)
International Scheduled Flight																
Asia Atlantic Airlines	AAQ	112	111	223	0.08	27,102	26,896	-	53,998	0.11	23	-	23	-	23	-
Asiana Airlines	AAR	658	658	1,316	0.50	170,174	174,899	-	345,073	0.70	4,310	5,123	9,433	-	9,433	0.66
Aeroflot Russian Airlines	AFL	563	563	1,126	0.43	171,934	171,988	-	343,922	0.69	405	3,912	4,317	-	4,317	0.30
Air France	AFR	238	238	476	0.18	99,267	97,951	-	197,218	0.40	2,991	2,846	5,837	-	5,837	0.41
Air India	AIC	771	770	1,541	0.58	152,420	153,163	-	305,583	0.62	2,339	4,810	7,149	-	7,149	0.50
Air Lanka	ALK	1,086	1,086	2,172	0.82	135,529	133,082	50,295	318,906	0.64	1,635	2,920	4,555	-	4,555	0.32
Air Macau	AMU	713	713	1,426	0.54	101,910	108,095	-	210,000	0.42	1,413	898	2,311	-	2,311	0.16
All Nippon Airways	ANA	1,460	1,460	2,920	1.10	310,852	315,421	-	626,273	1.26	15,600	18,685	34,285	-	34,285	2.38
Peach Aviation	APJ	312	312	624	0.24	45,379	45,099	-	90,478	0.18	-	-	-	-	-	-
Austrian Airlines (Lauda Air)	AUA	364	364	728	0.28	90,870	99,528	-	190,398	0.38	3,749	4,537	8,286	-	8,286	0.58
Ukraine International Airlines	AUI	173	173	346	0.13	39,747	39,906	-	79,653	0.16	323	735	1,058	-	1,058	0.07
British Airways	BAW	364	364	728	0.28	93,226	93,686	-	186,912	0.38	3,315	4,515	7,830	-	7,830	0.54
Biman Bangladesh Airlines	BBC	335	335	670	0.25	32,184	33,415	-	65,599	0.13	536	144	680	-	680	0.05
Bangkok Airways	BKP	10,187	10,446	20,633	7.81	632,745	629,452	4,543	1,266,740	2.56	3,006	2,728	5,734	10	5,734	0.40
Bhutan Airlines	BTN	363	364	727	0.28	27,745	27,473	-	55,218	0.11	10	138	148	-	148	0.01
China Airlines	CAL	1,404	1,404	2,808	1.06	361,568	362,557	-	724,125	1.46	9,437	9,471	18,908	-	18,908	1.32
Beijing Capital Airlines	CBJ	35	35	70	0.03	4,543	-	-	8,771	0.02	-	-	-	-	-	-
Air China	CCA	1,997	1,997	3,994	1.51	324,776	323,456	-	648,232	1.31	3,109	2,933	6,042	-	6,042	0.42
Shandong Airlines	CDG	906	906	1,812	0.69	127,615	126,396	-	254,011	0.51	168	180	348	-	348	0.02
CEBU Pacific Air	CEB	504	505	1,009	0.38	109,077	105,568	-	214,645	0.43	365	1,556	1,921	-	1,921	0.13
China Eastern Airlines	CES	2,641	2,639	5,280	2.00	350,805	345,135	-	695,940	1.41	1,539	1,048	2,587	-	2,587	0.18
Hainan Airlines	CHH	739	737	1,476	0.56	106,790	108,263	-	215,053	0.43	147	204	351	-	351	0.02
Cathay Pacific Airways	CPA	3,371	3,371	6,742	2.55	923,433	928,520	2,901	1,854,854	3.75	32,940	24,715	57,655	15	57,670	4.01
Spring Airlines	COH	2,303	2,303	4,606	1.74	363,716	359,510	-	723,226	1.46	453	3	456	-	456	0.03
Hongkong Airlines	CRK	1,861	1,861	3,722	1.41	449,119	448,765	-	897,884	1.81	15,928	8,594	24,522	-	24,522	1.71
Sichuan Airlines	CSC	221	221	442	0.17	32,309	34,137	-	66,446	0.13	79	32	111	-	111	0.01
Shanghai Airlines	CSH	2,297	2,297	4,594	1.74	312,907	310,607	-	623,514	1.26	1,409	557	1,966	-	1,966	0.14
China Southern Airlines	CSN	4,391	4,391	8,782	3.32	620,894	608,015	133	1,229,042	2.48	2,571	2,827	5,398	-	5,398	0.38
Shenzhen Airlines	CSZ	1,545	1,545	3,090	1.17	209,511	199,768	-	409,279	0.83	2,736	98	2,834	-	2,834	0.20
Xiamen Airlines	CXA	1,382	1,382	2,764	1.05	198,132	192,601	-	390,733	0.79	441	389	830	-	830	0.06
Juneyao Airlines	DKH	531	532	1,063	0.40	77,721	72,122	-	149,843	0.30	292	322	614	-	614	0.04
Lufthansa German Airlines	DLH	360	359	719	0.27	113,855	115,999	-	229,854	0.46	3,414	4,025	7,439	-	7,439	0.52
Maldivian	DQA	294	294	588	0.22	2,696	2,153	43,514	48,363	0.10	1	138	139	-	139	0.01
Druk Air	DRK	406	406	812	0.31	35,688	35,555	-	71,243	0.14	13	426	439	-	439	0.03
El Al Israel Airlines	ELY	316	316	632	0.24	98,046	103,841	-	201,887	0.41	2,137	2,631	4,768	-	4,768	0.33
Eastar Jet	ESR	1,125	1,125	2,250	0.85	191,187	190,873	-	382,060	0.77	321	261	582	-	582	0.04
Ethiadd Airways	ETD	1,269	1,269	2,538	0.96	374,159	374,715	275	749,149	1.51	4,428	20,337	24,765	16	24,781	1.72
Ethiopian Airlines	ETH	628	628	1,256	0.48	52,083	56,837	47,320	156,240	0.32	489	1,086	1,575	-	1,575	0.11
EVA Air	EVA	2,101	2,100	4,201	1.59	416,082	408,746	168,451	993,279	2.01	10,715	8,612	19,327	25,369	44,696	3.11
Eurowings	EWG	104	104	208	0.08	29,288	30,311	-	59,599	0.12	591	534	1,125	-	1,125	0.08
Flydubai	FDB	712	712	1,424	0.54	80,341	78,520	-	158,861	0.32	16	434	450	-	450	0.03
Finnair	FIN	535	535	1,070	0.40	153,939	148,655	-	302,594	0.61	6,570	4,856	11,426	-	11,426	0.79
Gulf Air	GFA	366	366	732	0.28	55,006	61,446	-	116,452	0.24	137	4,239	4,376	-	4,376	0.30
Garuda Indonesia	GIA	1,090	1,090	2,180	0.82	97,752	97,594	10,371	205,717	0.42	924	1,666	2,590	-	2,590	0.18
Hebei Airlines	HBH	233	233	466	0.18	36,940	36,017	-	72,957	0.15	-	-	-	-	-	-
Vietnam Airlines	HVN	2,214	2,212	4,426	1.67	314,301	331,335	-	645,636	1.30	2,548	4,767	7,315	-	7,315	0.51
Indigo	IGO	730	730	1,460	0.55	111,249	119,947	-	231,196	0.47	440	57	497	-	497	0.03
Mahan Air	IRM	313	313	626	0.24	62,885	63,686	-	126,571	0.26	197	2,850	3,047	-	3,047	0.21
Jet Airways	JAI	1,823	1,822	3,645	1.38	281,977	283,135	-	565,112	1.14	2,641	2,726	5,367	-	5,367	0.37
Japan Airlines	JAL	1,974	1,973	3,947	1.49	354,228	363,963	170	718,361	1.45	16,556	22,021	38,577	-	38,577	2.68
JC Combia International Airlines	JCC	69	69	138	0.05	4,876	4,711	-	9,587	0.02	-	-	-	-	-	-
Jeju Air	JJA	1,138	1,138	2,276	0.86	198,263	197,619	-	395,882	0.80	75	559	634	-	634	0.04
Jin Air	JNA	492	492	984	0.37	137,236	147,239	163	284,638	0.57	1,462	1,937	3,399	-	3,399	0.24
Jetstar Asia Airways	JSA	1,489	1,489	2,978	1.13	228,677	245,617	-	474,294	0.96	650	442	1,092	-	1,092	0.08
Jetstar Airways	JST	177	177	354	0.13	49,348	51,369	-	100,717	0.20	715	1,066	1,781	-	1,781	0.12
Kuwait Airways	KAC	348	348	696	0.26	55,483	52,851	-	108,334	0.22	323	3,768	4,091	-	4,091	0.28
Korean Air	KAL	1,583	1,584	3,167	1.20	443,627	448,230	-	891,857	1.80	12,951	11,858	24,809	-	24,809	1.73
Cambodia Angkor Air	KHV	46	46	92	0.03	1,991	1,291	-	3,282	0.01	-	-	-	-	-	-
KLM Royal Dutch Airlines	KLM	364	364	728	0.28	144,071	143,823	-	287,894	0.58	6,714	7,861	14,575	-	14,575	1.01
Kenya Airways	KQA	714	714	1,428	0.54	64,204	71,328	65,002	200,534	0.40	605	929	1,534	-	1,534	0.11
Air Astana	KZR	413	413	826	0.31	58,207	57,617	-	115,824	0.23	5	541	546	-	546	0.04
Lao Aviation	LAO	1,193	1,193	2,386	0.90	65,662	58,455	-	124,117	0.25	86	52	138	-	138	0.01
Lucky Air	LKE	258	258	516	0.20	38,043	34,245	-	72,288	0.15	2	33	35	-	35	-
Malaysia Airlines	MAS	2,322	2,323	4,645	1.76	307,959	313,547	-	621,506	1.25	1,153	944	2,097	-	2,097	0.15
Myanma Airways	MMA	881	881	1,762	0.67	84,641	85,860	-	170,501	0.34	1,513	1,473	2,986	-	2,986	0.21
Miat Mongolian Airlines	MGL	17	17	34	0.01	1,811	1,386	-	3,197	0.01	-	1	1	-	1	-
Egypt Air	MSR	151	152	303	0.11	27,814	27,689	-	55,503	0.11	563	1,530	2,093	-	2,093	0.15
Norwegian Air Shuttle	NAX	285	285	570	0.22	78,433	78,782	-	157,215	0.32	2,035	2,341	4,376	-	4,376	0.30
Nordwind Airlines	NWS	63	63	126	0.05	20,138	20,852	-	40,990	0.08	-	49	49	-	49	-
Orient Thai Airlines	OEA	3	3	6	-	-	7	-	16	-	6	-	-	-	-	-
Okay Airways																

Airlines	Code	Aircraft Movements				Passengers				Freight (Tonnes)						
		Arrival	Departure	Total	Share(%)	Disembarked	Embarked	Transit	Total	Share(%)	Inbound	Outbound	In+Out	Transit	Total	Share(%)
International Non-Scheduled Flight (Extra, Charter & VIP Flight)																
Asia Atlantic Airlines	AAQ	66	67	133	0.05	12,016	11,507	-	23,523	0.05	-	-	-	-	-	-
Royal Flight	ABG	80	81	161	0.06	18,777	18,229	-	37,006	0.07	-	1	1	-	1	-
Air Macau	AMU	25	25	50	0.02	2,922	2,834	-	5,756	0.01	37	10	47	-	47	-
Austrian Airlines	AUA	3	3	6	-	926	327	-	1,253	-	34	17	51	-	51	-
Presidential Flight	AUH	1	1	2	-	25	28	-	53	-	-	-	-	-	-	-
Biman Bangladesh Airlines	BBC	1	1	2	-	16	-	-	16	-	-	-	-	-	-	-
Bangkok Airways	BKP	4	4	8	-	130	176	-	306	-	-	-	-	-	-	-
Bhutan Airlines	BTN	4	4	8	-	71	227	-	298	-	-	-	-	-	-	-
China Airlines	CAL	5	5	10	-	833	843	-	1,676	-	-	-	-	-	-	-
CEBU Pacific Air	CEB	2	2	4	-	340	252	-	592	-	1	3	4	-	4	-
China Eastern Airlines	CES	55	56	111	0.04	5,337	5,242	-	10,579	0.02	-	-	-	-	-	-
Hongkong Airlines	CRK	22	22	44	0.02	3,399	3,735	-	7,134	0.01	45	-	45	-	45	-
China Southern Airlines	CSN	49	49	98	0.04	6,034	5,750	-	11,784	0.02	7	87	94	-	94	0.01
Xiamen Airlines	CXA	8	8	16	0.01	1,245	1,169	-	2,414	-	-	-	-	-	-	-
Druk Air	DRK	2	2	4	-	176	135	-	311	-	-	1	1	-	1	-
Eastar Jet	ESR	52	52	104	0.04	8,763	9,071	-	17,834	0.04	3	23	26	-	26	-
EVA Air	EVA	3	4	7	-	716	642	104	1,462	-	4	5	9	65	74	0.01
Garuda Indonesia	GIA	4	4	8	-	407	550	-	957	-	14	18	32	-	32	-
Japan Airlines	JAL	9	9	18	0.01	1,517	1,319	-	2,836	0.01	47	72	119	-	119	0.01
Jeju Air	JJA	78	78	156	0.06	12,956	11,571	-	24,527	0.05	-	1	1	-	1	-
Jin Air	JNA	72	72	144	0.05	16,596	17,564	-	34,160	0.07	181	28	209	-	209	0.01
Jetstar Airways	JST	1	1	2	-	340	-	-	340	-	-	-	-	-	-	-
Korean Air	KAL	23	23	46	0.02	4,580	5,213	-	9,793	0.02	145	46	191	-	191	0.01
lkar Airlines	KAR	54	54	108	0.04	14,877	12,173	-	27,050	0.05	-	41	41	-	41	-
Cambodia Angkor Air	KHV	1	1	2	-	117	-	-	117	-	-	-	-	-	-	-
Katekavia	KTK	104	104	208	0.08	26,756	25,473	-	52,229	0.11	-	6	6	-	6	-
Government of Kuwait	KUG	2	2	4	-	4	4	-	8	-	-	-	-	-	-	-
Air Astana	KZR	6	6	12	-	1,082	783	-	1,865	-	-	-	-	-	-	-
LOT - Polish Airlines	LOT	22	22	44	0.02	5,263	5,015	-	10,278	0.02	39	58	97	-	97	0.01
Nordwind Airlines	NWS	35	34	69	0.03	8,749	6,588	-	15,337	0.03	-	27	27	-	27	-
Jetstar Pacific Airlines	PIC	3	3	6	-	350	346	-	696	-	-	-	-	-	-	-
Private Flight	PVT	1	1	2	-	3	3	-	6	-	-	-	-	-	-	-
Russian Federation Government	RSD	1	-	1	-	4	-	-	4	-	-	-	-	-	-	-
State Transport Company Russia	SDM	5	5	10	-	2,006	1,965	-	3,971	0.01	-	8	8	-	8	-
Sky Angkor Airlines	SWM	2	2	4	-	-	206	-	206	-	-	-	-	-	-	-
Thai Airways International	THA	74	75	149	0.06	7,408	7,369	-	14,777	0.03	64	84	148	-	148	0.01
Thai Smile Airways	THD	68	67	135	0.05	8,073	8,270	-	16,343	0.03	-	-	-	-	-	-
Turkmenistan Airlines	TUA	7	7	14	0.01	436	602	-	1,038	-	-	-	-	-	-	-
Thai Vietjet Air	TVJ	32	32	64	0.02	4,310	3,930	-	8,240	0.02	-	-	-	-	-	-
TWay Airlines	TWB	2	2	4	-	372	368	-	740	-	1	-	1	-	1	-
Emirates	UAE	4	4	8	-	1,492	202	-	1,694	-	-	51	51	-	51	-
Uzbekistan Airlines	UZB	2	2	4	-	265	262	-	527	-	-	-	-	-	-	-
Sub-Total		994	996	1,990	0.75	179,689	169,943	104	349,736	0.71	622	587	1,209	65	1,274	0.09
International - Cargo Scheduled Flight																
Asiana Airlines	AAR	12	12	24	0.01	-	-	-	-	-	164	414	578	-	578	0.04
Air Hong Kong	AHK	311	311	622	0.24	-	-	-	-	-	12,559	11,443	24,002	-	24,002	1.67
All Nippon Airways	ANA	317	317	634	0.24	-	-	-	-	-	11,498	11,897	23,395	-	23,395	1.63
Aerologic	BOX	313	314	627	0.24	130	69	20	219	-	8,350	4,392	12,742	-	12,742	0.89
China Airlines	CAL	307	307	614	0.23	16	6	19	41	-	5,951	6,008	11,959	15,987	27,946	1.94
China Cargo Airlines	CKK	258	258	516	0.20	-	-	-	-	-	9,491	10,537	20,028	-	20,028	1.39
Cargolux Airlines	CLX	227	226	453	0.17	200	188	13	401	-	8,005	5,134	13,139	-	13,139	0.91
Hongkong Airlines	CRK	62	62	124	0.05	-	-	-	-	-	3,045	2,417	5,462	-	5,462	0.38
EVA Air	EVA	200	200	400	0.15	-	-	-	-	-	10,969	12,239	23,208	2,845	26,053	1.81
Federal Express	FDX	624	623	1,247	0.47	15	14	-	29	-	143	7,066	7,209	-	7,209	0.50
Korean Air	KAL	15	15	30	0.01	-	-	-	-	-	124	373	497	-	497	0.03
K-Mile Air	KMI	677	674	1,351	0.51	-	-	-	-	-	7,457	7,317	14,774	22	14,796	1.03
Malaysia Airlines	MAS	6	6	12	-	-	-	-	-	-	117	77	194	-	194	0.01
Nippon Cargo Airlines	NCA	304	304	608	0.23	116	117	69	302	-	11,639	13,511	25,150	43	25,193	1.75
Neptune Air	NEP	24	24	48	0.02	-	-	-	-	-	151	185	336	-	336	0.02
Qantas Airways	QFA	50	50	100	0.04	6	-	-	6	-	91	2,347	2,438	-	2,438	0.17
Raya Airways	RMY	30	30	60	0.02	-	-	-	-	-	35	257	292	-	292	0.02
Singapore Airlines	SIA	128	128	256	0.10	3	2	-	5	-	2,217	6,119	8,336	-	8,336	0.58
United Parcel Service	UPS	259	259	518	0.20	-	-	-	-	-	6,058	4,994	11,052	-	11,052	0.77
Sub-Total		4,124	4,120	8,244	3.12	486	396	121	1,003	-	98,064	106,727	204,791	18,897	223,688	15.56
International - Cargo Non-Scheduled Flight																
AirBridgeCargo	ABW	1	1	2	-	-	-	-	-	-	105	-	105	-	105	0.01
Antonov Design Bureau	ADB	1	1	2	-	-	-	-	-	-	-	2	2	-	2	-
AeroTransCargo	ATG	1	1	2	-	-	-	-	-	-	57	-	57	-	57	-
Aviacon Zlotrans	AZS	2	2	4	-	-	-	-	-	-	-	48	48	-	48	-
Air Cargo	CCC	2	2	4	-	-	-	-	-	-	189	-	189	-	189	0.01
Cargolux Airlines	CLX	10	10	20	0.01	1	1	-	2	-	732	17	749	-	749	0.05
Hongkong Airlines	CRK	1	1	2	-	-	-	-	-	-	50	15	65	-	65	-
Global Africa Aviation	GAA	1	1	2	-	-	-	-	-	-	-	13	13	-	13	-
Atlas Air	GTI	1	1	2	-	-	3	-	3	-	-	31	31	-	31	-
Hongkong Air Cargo Carrier	HKC	193	193	386	0.15	-	-	-	-	-	8,981	7,870	16,851	-	16,851	1.17
K-Mile Air	KMI	4	4	8	-	-	-	-	-	-	39	21	60	-	60	-
Malaysia Airlines	MAS	3	3	6	-	3	2	-	5	-	68	46	114	-	114	0.01
My Indo Airlines	MYU	6	6	12	-	-	-	-	-	-	67	44	111	-	111	0.01
Qatar Airways	QTR	1	1	2	-	-	-	-	-	-	5	-	5	-	5	-
Raya Airways	RMY	1	1	2	-	-	-	-	-	-	-	-	-	-	-	-
Singapore Airlines	SIA	11	11	22	0.01	8	-	-	8	-	587	337	924	-	924	0.06
Saudi Arabian Airlines	SVA	2	2	4	-	-	-	-	-	-	211	-	211	-	211	0.01
Yakutia Air	SYL	1	1	2	-	3	-	-	3	-	17	-	17	-	17	-
Tri-MG Intra Asia Airlines	TMG	37	37	74	0.03	1	-	-	1	-	263	380	643	-	643	0.04
Emirates	UAE	1	1	2	-	-	-	-	-	-	87	-	87	-	87	0.01
Volga-Dnepr Airline Joint Stock	VDA	1	1	2	-	-	-	-	-	-	-	23	23	-	23	-
Sub-Total		281	281	562	0.21	16										

Airlines	Code	Aircraft Movements				Passengers				Freight (Tonnes)						
		Arrival	Departure	Total	Share(%)	Disembarked	Embarked	Transit	Total	Share(%)	Inbound	Outbound	In+Out	Transit	Total	Share(%)
Domestic Scheduled Flight																
Bangkok Airways	BKP	16,705	16,463	33,168	38.46	1,835,134	1,763,420	18,912	3,617,466	31.91	2,702	4,000	6,702	6	6,708	14.81
Thai Airways International	THA	6,466	6,294	12,760	14.80	1,626,902	1,553,141	236	3,180,279	28.05	17,004	10,796	27,800	-	27,800	61.39
Thai Smile Airways	THD	14,899	14,901	29,800	34.56	1,806,387	1,797,711	874	3,604,972	31.80	5,628	5,038	10,666	2	10,668	23.56
Thai Vietjet Air	TVJ	2,684	2,683	5,367	6.22	390,861	387,914	154	778,929	6.87	-	-	-	-	-	-
Total Domestic Scheduled Flight		40,754	40,341	81,095	94.04	5,659,284	5,502,186	20,176	11,181,646	98.62	25,334	19,834	45,168	8	45,176	99.76
Domestic Non-Scheduled Flight																
Asia Atlantic Airlines	AAQ	28	28	56	0.06	51	41	-	92	-	-	-	-	-	-	-
Ae Aviation	ACJ	2	2	4	-	8	-	-	8	-	-	-	-	-	-	-
Bangkok Airways	BKP	815	807	1,622	1.88	50,369	40,400	199	90,968	0.80	5	5	10	-	10	0.02
Air Inter Transport	BGN	11	11	22	0.03	20	32	-	52	-	-	-	-	-	-	-
Jet Star Airways	JST	-	-	-	-	-	315	-	315	-	-	-	-	-	-	-
Ikar Airlines	KAR	-	-	-	-	70	-	-	70	-	-	-	-	-	-	-
K-Mile Air	KMI	4	5	9	0.01	-	-	-	-	-	-	-	-	-	-	-
Nordwind Airlines	NWS	-	1	1	-	-	-	-	-	-	-	-	-	-	-	-
Russian Federation Government	RSD	-	1	1	-	-	4	-	4	-	-	-	-	-	-	-
Siamland Flying	SLF	39	42	81	0.09	65	39	-	104	-	-	-	-	-	-	-
Thai Flying Service	TFT	1,293	1,292	2,585	3.00	5,494	5,308	-	10,802	0.10	-	-	-	-	-	-
Thai Airways International	THA	104	102	206	0.24	2,135	2,008	136	4,279	0.04	26	-	26	-	26	0.06
Thai Smile Airways	THD	245	238	483	0.56	24,500	24,134	-	48,634	0.43	15	56	71	-	71	0.16
Thai Lion Air	TLM	3	3	6	0.01	-	-	504	504	-	-	-	-	-	-	-
Thai Vietjet Air	TVJ	10	10	20	0.02	-	-	-	-	-	-	-	-	-	-	-
Total Domestic Non-Scheduled Flight		2,554	2,542	5,096	5.91	82,712	72,281	839	155,832	1.37	46	61	107	-	107	0.24
Total		43,308	42,883	86,191	99.95	5,741,996	5,574,467	21,015	11,337,478	100.00	25,380	19,895	45,275	8	45,283	100.00
Others		18	21	39	0.05	53	25	3	81	-	-	-	-	-	-	-
Grand Total		43,326	42,904	86,230	100.00	5,742,049	5,574,492	21,018	11,337,559	100.00	25,380	19,895	45,275	8	45,283	100.00

TABLE 1
INTERNATIONAL AIRCRAFT MOVEMENTS

MONTH	2016			2017			(% Change
	ARRIVAL	DEPARTURE	TOTAL	ARRIVAL	DEPARTURE	TOTAL	
JAN	11,120	11,167	22,287	11,414	11,437	22,851	2.53
FEB	10,742	10,796	21,538	10,479	10,508	20,987	-2.56
MAR	11,172	11,212	22,384	11,100	11,046	22,146	-1.06
APR	10,688	10,724	21,412	10,553	10,485	21,038	-1.75
MAY	10,833	10,842	21,675	10,920	10,849	21,769	0.43
JUN	10,209	10,161	20,370	10,435	10,481	20,916	2.68
JUL	11,069	11,101	22,170	11,159	11,269	22,428	1.16
AUG	10,966	10,978	21,944	11,103	11,239	22,342	1.81
SEP	10,355	10,392	20,747	10,548	10,694	21,242	2.39
OCT	10,587	10,626	21,213	11,122	11,236	22,358	5.40
NOV	10,329	10,347	20,676	11,221	11,221	22,442	8.54
DEC	11,128	11,170	22,298	11,880	11,880	23,760	6.56
TOTAL	129,198	129,516	258,714	131,934	132,345	264,279	2.15

TABLE 2
DOMESTIC AIRCRAFT MOVEMENTS

MONTH	2016			2017			(% Change
	ARRIVAL	DEPARTURE	TOTAL	ARRIVAL	DEPARTURE	TOTAL	
JAN	3,378	3,337	6,715	3,899	3,866	7,765	15.64
FEB	3,334	3,271	6,605	3,602	3,576	7,178	8.68
MAR	3,294	3,258	6,552	3,659	3,724	7,383	12.68
APR	3,130	3,101	6,231	3,467	3,527	6,994	12.25
MAY	3,118	3,090	6,208	3,375	3,437	6,812	9.73
JUN	2,923	2,984	5,907	3,389	3,348	6,737	14.05
JUL	3,106	3,077	6,183	3,803	3,687	7,490	21.14
AUG	3,300	3,283	6,583	3,978	3,852	7,830	18.94
SEP	3,042	3,003	6,045	3,604	3,456	7,060	16.79
OCT	3,320	3,292	6,612	3,745	3,629	7,374	11.52
NOV	3,358	3,333	6,691	3,281	3,281	6,562	-1.93
DEC	3,672	3,638	7,310	3,524	3,521	7,045	-3.63
TOTAL	38,975	38,667	77,642	43,326	42,904	86,230	11.06

TABLE 3
TOTAL AIRCRAFT MOVEMENTS

MONTH	2016			2017			(% Change
	ARRIVAL	DEPARTURE	TOTAL	ARRIVAL	DEPARTURE	TOTAL	
JAN	14,498	14,504	29,002	15,313	15,303	30,616	5.57
FEB	14,076	14,067	28,143	14,081	14,084	28,165	0.08
MAR	14,466	14,470	28,936	14,759	14,770	29,529	2.05
APR	13,818	13,825	27,643	14,020	14,012	28,032	1.41
MAY	13,951	13,932	27,883	14,295	14,286	28,581	2.50
JUN	13,132	13,145	26,277	13,824	13,829	27,653	5.24
JUL	14,175	14,178	28,353	14,962	14,956	29,918	5.52
AUG	14,266	14,261	28,527	15,081	15,091	30,172	5.77
SEP	13,397	13,395	26,792	14,152	14,150	28,302	5.64
OCT	13,907	13,918	27,825	14,867	14,865	29,732	6.85
NOV	13,687	13,680	27,367	14,502	14,502	29,004	5.98
DEC	14,800	14,808	29,608	15,404	15,401	30,805	4.04
TOTAL	168,173	168,183	336,356	175,260	175,249	350,509	4.21

TABLE 4
INTERNATIONAL PASSENGERS

MONTH	2016						2017						Change (%)
	DISEMB.	EMB.	DISEMB-EMB	TRANSIT	TOTAL	TRANSFER *	DISEMB.	EMB.	DISEMB-EMB	TRANSIT	TOTAL	TRANSFER *	
JAN	2,073,332	2,062,991	4,136,323	71,743	4,208,066	361,085	2,232,445	2,148,919	4,381,364	56,841	4,438,205	389,674	5.47
FEB	2,002,367	2,073,644	4,076,011	60,779	4,136,790	354,102	2,016,658	2,126,787	4,143,445	45,898	4,189,343	361,344	1.27
MAR	2,042,855	2,136,671	4,179,526	66,130	4,245,656	348,591	2,083,329	2,215,825	4,299,154	51,294	4,350,448	368,398	2.47
APR	1,929,402	2,000,734	3,930,136	58,568	3,988,704	273,306	2,037,939	2,074,516	4,112,455	52,885	4,165,340	329,766	4.43
MAY	1,750,606	1,825,357	3,575,963	63,164	3,639,127	253,939	1,853,640	1,895,877	3,749,517	59,649	3,809,166	328,599	4.67
JUN	1,661,587	1,619,486	3,281,073	65,712	3,346,785	254,256	1,824,627	1,762,401	3,587,028	70,183	3,657,211	327,833	9.28
JUL	2,037,371	1,920,352	3,957,723	70,533	4,028,256	324,334	2,126,928	2,038,229	4,165,157	78,411	4,243,568	383,067	5.35
AUG	1,852,295	1,997,128	3,849,423	66,924	3,916,347	326,506	2,039,240	2,148,673	4,187,913	65,183	4,253,096	391,004	8.60
SEP	1,625,912	1,638,722	3,264,634	67,099	3,331,733	295,579	1,800,751	1,816,129	3,616,880	70,808	3,687,688	361,848	10.68
OCT	1,729,038	1,695,132	3,424,170	64,321	3,488,491	307,604	1,960,526	1,896,650	3,857,176	67,149	3,924,325	362,891	12.49
NOV	1,800,144	1,698,705	3,498,849	50,657	3,549,506	317,629	2,121,839	2,033,745	4,155,584	47,871	4,203,455	357,371	18.42
DEC	2,151,662	1,965,827	4,117,489	53,211	4,170,700	354,965	2,357,868	2,194,862	4,552,730	48,224	4,600,954	381,816	10.32
TOTAL	22,656,571	22,634,749	45,291,320	758,841	46,050,161	3,771,896	24,455,790	24,352,613	48,808,403	714,396	49,522,799	4,343,611	7.54

TABLE 5
DOMESTIC PASSENGERS

MONTH	2016						2017						Change (%)
	DISEMB.	EMB.	DISEMB-EMB	TRANSIT	TOTAL	TRANSFER *	DISEMB.	EMB.	DISEMB-EMB	TRANSIT	TOTAL	TRANSFER *	
JAN	476,750	428,456	905,206	974	906,180	111,714	577,425	534,355	1,111,780	2,210	1,113,990	127,795	22.93
FEB	465,498	440,737	906,235	1,603	907,838	121,538	531,039	489,385	1,020,424	1,707	1,022,131	116,708	12.59
MAR	449,887	419,286	869,173	990	870,163	106,996	516,751	471,835	988,586	1,934	990,520	104,266	13.83
APR	400,461	377,276	777,737	1,098	778,835	85,355	477,372	463,244	940,616	1,126	941,742	97,205	20.92
MAY	372,931	347,711	720,642	1,885	722,527	76,496	420,007	392,559	812,566	1,130	813,696	80,785	12.62
JUN	320,176	327,480	647,656	1,295	648,951	78,738	398,737	401,340	800,077	860	800,937	89,380	23.42
JUL	413,996	423,181	837,177	1,908	839,085	96,715	477,560	479,873	957,433	1,884	959,317	103,450	14.33
AUG	451,339	409,406	860,745	802	861,547	93,593	519,514	472,946	992,460	2,360	994,820	106,929	15.47
SEP	338,172	336,517	674,689	1,221	675,910	71,439	405,752	400,647	806,399	1,435	807,834	79,268	19.52
OCT	407,059	399,462	806,521	1,638	808,159	87,680	474,856	468,638	943,494	2,023	945,517	97,868	17.00
NOV	417,750	426,188	843,938	1,776	845,714	87,011	461,617	458,945	920,562	2,695	923,257	99,079	9.17
DEC	450,899	524,547	975,446	2,147	977,593	118,908	481,419	540,725	1,022,144	1,654	1,023,798	127,596	4.73
TOTAL	4,964,918	4,860,247	9,825,165	17,337	9,842,502	1,136,183	5,742,049	5,574,492	11,316,541	21,018	11,337,559	1,230,329	15.19

TABLE 6
TOTAL PASSENGERS

MONTH	2016						2017						Change (%)
	DISEMB.	EMB.	DISEMB-EMB	TRANSIT	TOTAL	TRANSFER *	DISEMB.	EMB.	DISEMB-EMB	TRANSIT	TOTAL	TRANSFER *	
JAN	2,550,082	2,491,447	5,041,529	72,717	5,114,246	472,799	2,809,870	2,683,274	5,493,144	59,051	5,552,195	517,469	8.56
FEB	2,467,865	2,514,381	4,982,246	62,382	5,044,628	475,640	2,547,697	2,616,172	5,163,869	47,605	5,211,474	478,052	3.31
MAR	2,492,742	2,555,957	5,048,699	67,120	5,115,819	455,587	2,600,080	2,687,660	5,287,740	53,228	5,340,968	472,664	4.40
APR	2,329,863	2,378,010	4,707,873	59,666	4,767,539	358,661	2,515,311	2,537,760	5,053,071	54,011	5,107,082	426,971	7.12
MAY	2,123,537	2,173,068	4,296,605	65,049	4,361,654	330,435	2,273,647	2,288,436	4,562,083	60,779	4,622,862	409,384	5.99
JUN	1,981,763	1,946,966	3,928,729	67,007	3,995,736	332,994	2,223,364	2,163,741	4,387,105	71,043	4,458,148	417,213	11.57
JUL	2,451,367	2,343,533	4,794,900	72,441	4,867,341	421,049	2,604,488	2,518,102	5,122,590	80,295	5,202,885	486,517	6.89
AUG	2,303,634	2,406,534	4,710,168	67,726	4,777,894	420,099	2,558,754	2,621,619	5,180,373	67,543	5,247,916	497,933	9.84
SEP	1,964,084	1,975,239	3,939,323	68,320	4,007,643	367,018	2,206,503	2,216,776	4,423,279	72,243	4,495,522	441,116	12.17
OCT	2,136,097	2,094,594	4,230,691	65,959	4,296,650	395,284	2,435,382	2,365,288	4,800,670	69,172	4,869,842	460,759	13.34
NOV	2,217,894	2,124,893	4,342,787	52,433	4,395,220	404,640	2,583,456	2,492,690	5,076,146	50,566	5,126,712	456,450	16.64
DEC	2,602,561	2,490,374	5,092,935	55,358	5,148,293	473,873	2,839,287	2,735,587	5,574,874	49,878	5,624,752	509,412	9.25
TOTAL	27,621,489	27,494,996	55,116,485	776,178	55,892,663	4,908,079	30,197,839	29,927,105	60,124,944	735,414	60,860,358	5,573,940	8.89

Remark : * 1-Way Embarkation.

TABLE 7
INTERNATIONAL FREIGHT

Unit : Tonne

MONTH	2016					2017					(%) Change
	Inbound	Outbound	In.+Out.	Transit	Total	Inbound	Outbound	In.+Out.	Transit	Total	
JAN	43,828	51,443	95,271	4,089	99,360	49,663	55,891	105,554	3,773	109,327	10.03
FEB	40,335	49,595	89,930	3,204	93,134	46,160	56,250	102,410	3,259	105,669	13.46
MAR	48,906	58,314	107,220	3,946	111,166	56,981	67,122	124,103	4,166	128,269	15.39
APR	42,350	54,752	97,102	3,913	101,015	48,230	61,698	109,928	3,605	113,533	12.39
MAY	42,919	59,457	102,376	3,601	105,977	48,706	64,213	112,919	3,513	116,432	9.87
JUN	44,882	56,582	101,464	3,602	105,066	49,178	61,562	110,740	3,382	114,122	8.62
JUL	46,837	54,384	101,221	3,786	105,007	53,591	60,925	114,516	3,734	118,250	12.61
AUG	46,791	56,502	103,293	3,867	107,160	54,533	64,953	119,486	3,937	123,423	15.18
SEP	49,822	61,203	111,025	3,641	114,666	56,548	66,038	122,586	3,706	126,292	10.14
OCT	53,022	64,172	117,194	4,105	121,299	54,587	65,915	120,502	3,707	124,209	2.40
NOV	52,864	64,104	116,968	4,435	121,403	57,898	68,020	125,918	3,930	129,848	6.96
DEC	53,046	63,334	116,380	4,134	120,514	57,465	66,816	124,281	3,906	128,187	6.37
TOTAL	565,602	693,842	1,259,444	46,323	1,305,767	633,540	759,403	1,392,943	44,618	1,437,561	10.09

TABLE 8
DOMESTIC FREIGHT

Unit : Tonne

MONTH	2016					2017					(%) Change
	Inbound	Outbound	In.+Out.	Transit	Total	Inbound	Outbound	In.+Out.	Transit	Total	
JAN	2,277	1,707	3,984	-	3,984	2,301	1,945	4,246	4	4,250	6.68
FEB	2,314	1,807	4,121	-	4,121	1,819	1,736	3,555	-	3,555	-13.73
MAR	2,532	2,067	4,599	-	4,599	2,175	1,860	4,035	-	4,035	-12.26
APR	1,891	1,633	3,524	-	3,524	1,795	1,569	3,364	-	3,364	-4.54
MAY	1,936	1,514	3,450	-	3,450	2,128	1,603	3,731	-	3,731	8.14
JUN	1,994	1,575	3,569	-	3,569	2,125	1,652	3,777	-	3,777	5.83
JUL	1,877	1,769	3,646	-	3,646	2,318	1,618	3,936	1	3,937	7.98
AUG	2,069	1,937	4,006	-	4,006	2,412	1,832	4,244	1	4,245	5.97
SEP	1,805	1,776	3,581	-	3,581	2,254	1,480	3,734	-	3,734	4.27
OCT	1,952	1,690	3,642	2	3,644	2,170	1,528	3,698	-	3,698	1.48
NOV	2,087	1,629	3,716	-	3,716	2,008	1,487	3,495	1	3,496	-5.92
DEC	2,383	1,883	4,266	5	4,271	1,875	1,585	3,460	1	3,461	-18.97
TOTAL	25,117	20,987	46,104	7	46,111	25,380	19,895	45,275	8	45,283	-1.80

TABLE 9
TOTAL FREIGHT

Unit : Tonne

MONTH	2016					2017					(%) Change
	Inbound	Outbound	In.+Out.	Transit	Total	Inbound	Outbound	In.+Out.	Transit	Total	
JAN	46,105	53,150	99,255	4,089	103,344	51,964	57,836	109,800	3,777	113,577	9.90
FEB	42,649	51,402	94,051	3,204	97,255	47,979	57,986	105,965	3,259	109,224	12.31
MAR	51,438	60,381	111,819	3,946	115,765	59,156	68,982	128,138	4,166	132,304	14.29
APR	44,241	56,385	100,626	3,913	104,539	50,025	63,267	113,292	3,605	116,897	11.82
MAY	44,855	60,971	105,826	3,601	109,427	50,834	65,816	116,650	3,513	120,163	9.81
JUN	46,876	58,157	105,033	3,602	108,635	51,303	63,214	114,517	3,382	117,899	8.53
JUL	48,714	56,153	104,867	3,786	108,653	55,909	62,543	118,452	3,735	122,187	12.46
AUG	48,860	58,439	107,299	3,867	111,166	56,945	66,785	123,730	3,938	127,668	14.84
SEP	51,627	62,979	114,606	3,641	118,247	58,802	67,518	126,320	3,706	130,026	9.96
OCT	54,974	65,862	120,836	4,107	124,943	56,757	67,443	124,200	3,707	127,907	2.37
NOV	54,951	65,733	120,684	4,435	125,119	59,906	69,507	129,413	3,931	133,344	6.57
DEC	55,429	65,217	120,646	4,139	124,785	59,340	68,401	127,741	3,907	131,648	5.50
TOTAL	590,719	714,829	1,305,548	46,330	1,351,878	658,920	779,298	1,438,218	44,626	1,482,844	9.69

TABLE 10
INTERNATIONAL MAIL

Unit : Tonne

MONTH	2016					2017					(%) Change
	Inbound	Outbound	In.+Out.	Transit	Total	Inbound	Outbound	In.+Out.	Transit	Total	
JAN	72	26	98	4	102	10	121	131	-	131	28.43
FEB	62	26	88	-	88	12	111	123	10	133	51.14
MAR	77	30	107	-	107	11	157	168	-	168	57.01
APR	81	29	110	-	110	8	143	151	-	151	37.27
MAY	42	26	68	-	68	10	111	121	-	121	77.94
JUN	38	28	66	-	66	8	48	56	-	56	-15.15
JUL	46	26	72	-	72	8	94	102	-	102	41.67
AUG	38	24	62	-	62	12	100	112	-	112	80.65
SEP	25	23	48	-	48	14	114	128	-	128	166.67
OCT	22	31	53	-	53	15	163	178	-	178	235.85
NOV	6	18	24	-	24	18	192	210	-	210	775.00
DEC	9	81	90	-	90	15	228	243	-	243	170.00
TOTAL	518	368	886	4	890	141	1,582	1,723	10	1,733	94.72

TABLE 11
DOMESTIC MAIL

Unit : Tonne

MONTH	2016					2017					(%) Change
	Inbound	Outbound	In.+Out.	Transit	Total	Inbound	Outbound	In.+Out.	Transit	Total	
JAN	-	-	-	-	-	-	-	-	-	-	-
FEB	1	-	1	-	1	-	-	-	-	-	-100.00
MAR	-	-	-	-	-	-	-	-	-	-	-
APR	-	-	-	-	-	-	-	-	-	-	-
MAY	-	-	-	-	-	-	-	-	-	-	-
JUN	-	-	-	-	-	-	-	-	-	-	-
JUL	-	-	-	-	-	-	-	-	-	-	-
AUG	-	-	-	-	-	-	-	-	-	-	-
SEP	-	-	-	-	-	-	-	-	-	-	-
OCT	-	-	-	-	-	-	-	-	-	-	-
NOV	-	-	-	-	-	-	-	-	-	-	-
DEC	-	-	-	-	-	-	-	-	-	-	-
TOTAL	1	-	1	-	1	-	-	-	-	-	-100.00

TABLE 12
TOTAL MAIL

Unit : Tonne

MONTH	2016					2017					(%) Change
	Inbound	Outbound	In.+Out.	Transit	Total	Inbound	Outbound	In.+Out.	Transit	Total	
JAN	72	26	98	4	102	10	121	131	-	131	28.43
FEB	63	26	89	-	89	12	111	123	10	133	49.44
MAR	77	30	107	-	107	11	157	168	-	168	57.01
APR	81	29	110	-	110	8	143	151	-	151	37.27
MAY	42	26	68	-	68	10	111	121	-	121	77.94
JUN	38	28	66	-	66	8	48	56	-	56	-15.15
JUL	46	26	72	-	72	8	94	102	-	102	41.67
AUG	38	24	62	-	62	12	100	112	-	112	80.65
SEP	25	23	48	-	48	14	114	128	-	128	166.67
OCT	22	31	53	-	53	15	163	178	-	178	235.85
NOV	6	18	24	-	24	18	192	210	-	210	775.00
DEC	9	81	90	-	90	15	228	243	-	243	170.00
TOTAL	519	368	887	4	891	141	1,582	1,723	10	1,733	94.50

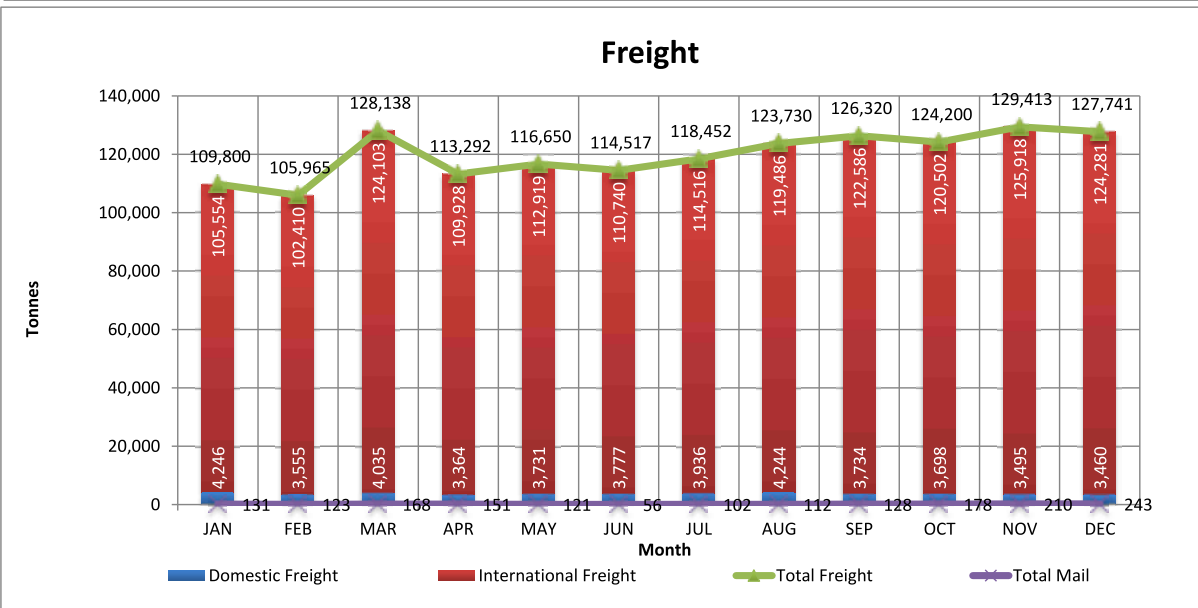
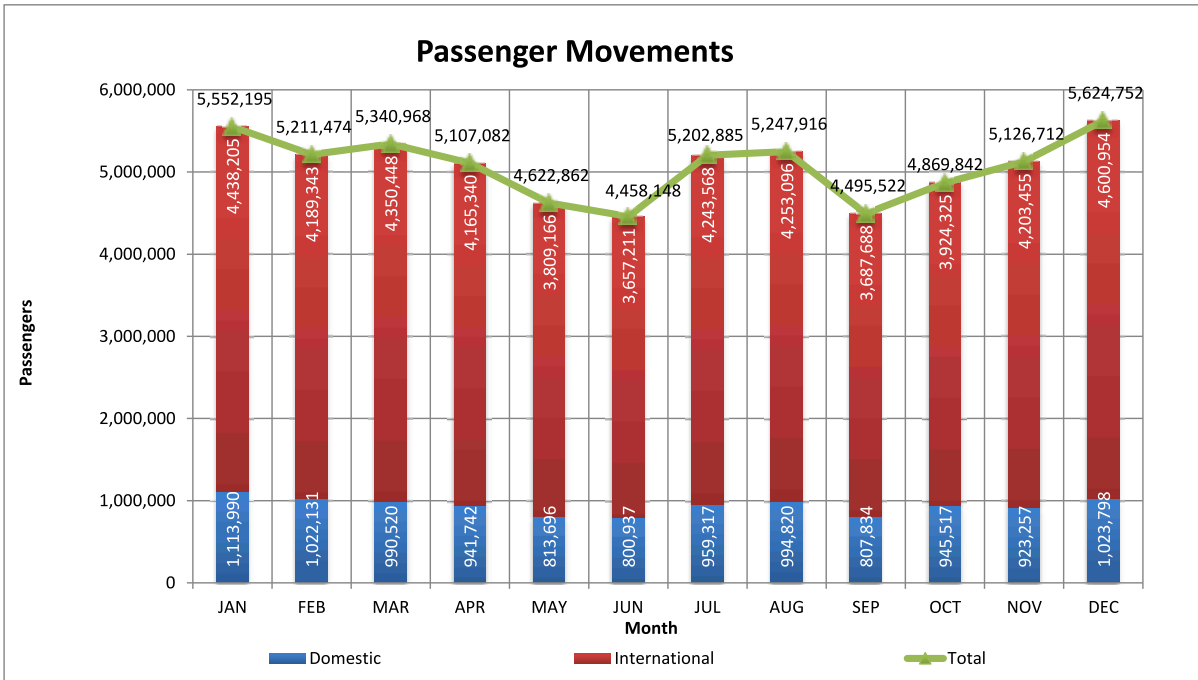
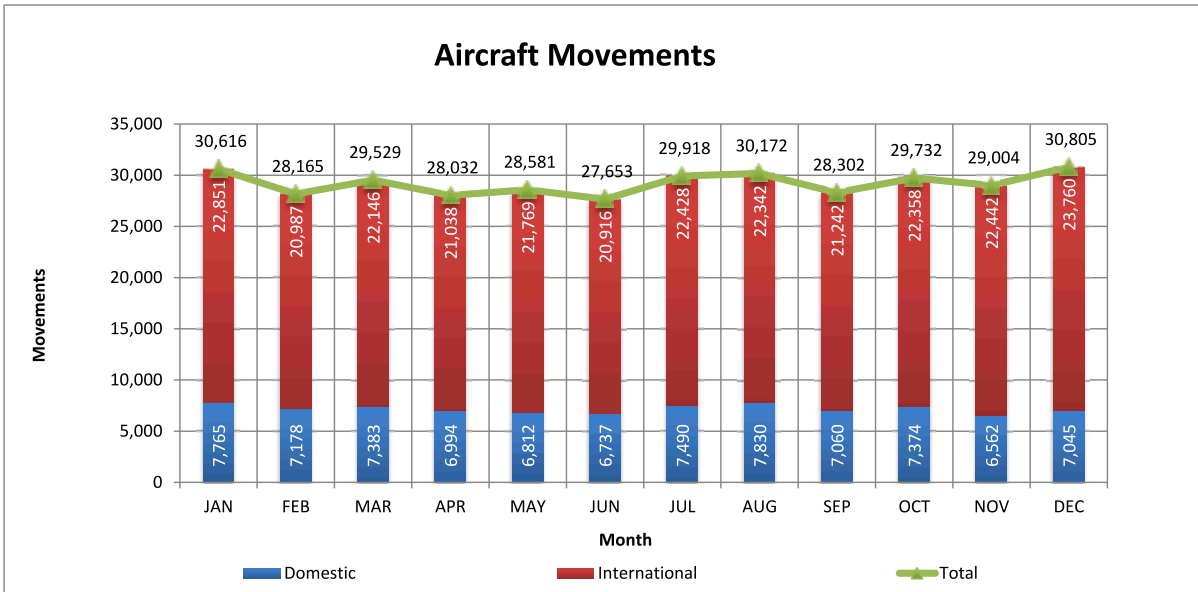

SUVARNABHUMI AIRPORT

YEAR	INTERNATIONAL TRAFFIC																
	AIRCRAFT		PASSENGERS						FREIGHT IN TONNE				MAIL IN TONNE				
	Movements	(%) Change	Embarked (1)	Disembarked (2)	Total (1)+(2)	Direct Transit	Grand Total	(%) Change	Outbound	Inbound	Total (1)+(2)	(%) Change	Direct Transit	Outbound	Inbound	Total (1)+(2)	(%) Change
2006	48,808	-	3,886,693	4,089,632	7,976,325	458,856	8,435,181	-	173,904	114,234	288,138	-	13,703	1,917	154	2,071	-
2007	194,457	298.41	15,842,665	15,790,051	31,632,716	1,667,051	33,299,767	294.77	713,074	464,926	1,178,000	308.83	51,529	9,767	508	10,275	396.14
2008	188,706	-2.96	15,054,651	15,049,010	30,103,661	1,503,839	31,607,500	-5.08	680,026	460,274	1,140,300	-3.20	36,527	9,408	308	9,716	-5.44
2009	181,522	-3.81	14,386,153	14,448,470	28,834,623	1,445,704	30,280,327	-4.20	604,039	399,148	1,003,187	-12.02	28,437	2,805	211	3,016	-68.96
2010	192,463	6.03	15,691,568	15,726,252	31,417,820	1,524,229	32,942,049	8.79	743,731	515,450	1,259,181	25.52	34,613	969	288	1,257	-58.32
2011	216,636	12.56	17,479,755	17,529,045	35,008,800	1,587,706	36,596,506	11.09	707,790	557,226	1,265,016	0.46	27,372	1,357	340	1,697	35.00
2012	227,808	5.16	19,606,877	19,751,462	39,358,339	1,349,710	40,708,049	11.23	707,656	582,103	1,289,759	1.96	34,242	1,277	411	1,688	-0.53
2013	236,651	3.88	20,599,879	20,702,973	41,302,852	1,181,031	42,483,883	4.36	648,847	540,515	1,189,362	-7.78	43,347	953	309	1,262	-25.24
2014	223,019	-5.76	18,611,175	18,571,924	37,183,099	960,463	38,143,562	-10.22	679,506	513,794	1,193,300	0.33	48,140	662	369	1,031	-18.30
2015	247,584	11.01	21,630,242	21,621,565	43,251,807	966,978	44,218,785	15.93	674,434	514,671	1,189,105	-0.35	48,054	563	529	1,092	5.92
2016	258,714	4.50	22,634,749	22,656,571	45,291,320	758,841	46,050,161	4.14	693,842	565,602	1,259,444	5.92	46,323	368	518	886	-18.86
2017	264,279	2.15	24,352,613	24,455,790	48,808,403	714,396	49,522,799	7.54	759,403	633,540	1,392,943	10.60	44,618	1,582	141	1,723	94.47

YEAR	DOMESTIC TRAFFIC																
	AIRCRAFT		PASSENGERS						FREIGHT IN TONNE				MAIL IN TONNE				
	Movements	(%) Change	Embarked (1)	Disembarked (2)	Total (1)+(2)	Direct Transit	Grand Total	(%) Change	Outbound	Inbound	Total (1)+(2)	(%) Change	Direct Transit	Outbound	Inbound	Total (1)+(2)	(%) Change
2006	24,962	-	1,636,784	1,580,704	7,976,325	-	8,435,181	-	8,851	7,186	16,037	-	-	1	-	1	-
2007	67,135	168.95	3,848,842	4,059,375	31,632,716	2,097	33,299,767	294.77	15,166	16,554	31,720	97.79	-	3	2	5	400.00
2008	57,013	-15.08	3,446,448	3,546,684	30,103,661	2,858	31,607,500	-5.08	11,595	11,473	23,068	-27.28	2.00	2	-	2	-60.00
2009	72,445	27.07	5,049,184	5,161,097	28,834,623	9,616	30,280,327	-4.20	24,676	14,313	38,989	69.02	10	1	-	11	-50.00
2010	73,433	1.36	4,874,908	4,961,165	31,417,820	6,845	32,942,049	8.79	32,627	17,081	49,708	27.49	31	-	-	-	-100.00
2011	82,930	12.93	5,624,709	5,680,328	11,305,037	9,361	11,314,398	-65.65	36,911	18,169	55,080	10.81	46	60	-	60	-
2012	86,391	4.17	6,065,269	6,218,980	12,284,249	10,030	12,294,279	8.66	36,232	17,689	53,921	-2.10	10	112	10	122	103.33
2013	60,965	-29.43	4,389,258	4,476,162	8,865,420	14,148	8,879,568	-27.77	27,039	18,452	45,491	-15.63	49	6	102	108	-11.48
2014	66,549	9.16	4,077,277	4,188,174	8,265,451	14,339	8,279,790	-6.75	19,582	20,259	39,841	-12.42	19	-	4	4	-96.30
2015	69,482	4.41	4,298,505	4,374,060	8,672,565	10,760	8,683,325	4.87	18,475	21,890	40,365	1.32	19	-	4	4	-
2016	77,642	11.74	4,860,247	4,964,918	9,825,165	17,337	9,842,502	13.35	20,987	25,117	46,104	14.22	7	-	1	1	-75.00
2017	86,230	11.06	5,574,492	5,742,049	11,316,541	21,018	11,337,559	15.19	19,895	25,380	45,275	-1.80	8	-	-	-	-100.00

YEAR	TOTAL TRAFFIC (INTERNATIONAL+DOMESTIC)																
	AIRCRAFT		PASSENGERS						FREIGHT IN TONNE				MAIL IN TONNE				
	Movements	(%) Change	Embarked (1)	Disembarked (2)	Total (1)+(2)	Direct Transit	Grand Total	(%) Change	Outbound	Inbound	Total (1)+(2)	(%) Change	Direct Transit	Outbound	Inbound	Total (1)+(2)	(%) Change
2006	73,770	-	5,523,477	5,670,336	11,193,813	458,856	11,652,669	-	182,755	121,420	304,175	-	13,703	1,918	154	2,072	-
2007	261,592	254.60	19,691,507	19,849,426	39,540,933	1,669,148	41,210,081	253.65	728,240	481,480	1,209,720	297.71	51,529	9,770	510	10,280	396.14
2008	245,719	-6.07	18,501,099	18,595,694	37,096,793	1,506,697	38,603,490	-6.33	691,621	471,747	1,163,368	-3.83	36,529	9,410	308	9,718	-5.47
2009	253,967	3.36	19,435,337	19,609,567	39,044,904	1,455,320	40,500,224	4.91	628,715	413,461	1,042,176	-10.42	28,447	2,806	211	3,017	-68.95
2010	265,896	4.70	20,566,476	20,687,417	41,253,893	1,531,074	42,784,967	5.64	776,358	532,531	1,308,889	25.59	34,644	969	288	1,257	-58.34
2011	299,566	12.66	23,104,464	23,209,373	46,313,837	1,597,067	47,910,904	11.98	744,701	575,395	1,320,096	0.86	27,418	1,417	340	1,757	39.78
2012	314,199	4.88	25,672,146	25,970,442	51,642,588	1,359,740	53,002,328	10.63	743,888	599,792	1,343,680	1.79	34,252	1,389	421	1,810	3.02
2013	297,616	-5.28	24,989,137	25,179,135	50,168,272	1,195,179	51,363,451	-3.09	675,886	558,967	1,234,853	-8.10	43,396	959	411	1,370	-24.31
2014	289,568	-2.70	22,688,452	22,760,098	45,448,550	974,802	46,423,352	-9.62	699,088	534,053	1,233,141	-0.14	48,159	662	373	1,035	-24.45
2015	317,066	9.50	25,928,747	25,995,625	51,924,372	977,738	52,902,110	13.96	692,909	536,561	1,229,470	-0.30	48,073	563	533	1,096	5.89
2016	336,356	6.08	27,494,996	27,621,489	55,116,485	776,178	55,892,663	5.65	714,829	590,719	1,305,548	6.19	46,330	368	519	887	-19.07
2017	350,509	4.21	29,927,105	30,197,839	60,124,944	735,414	60,860,358	8.89	779,298	658,920	1,438,218	10.16	44,626	1,582	141	1,723	94.25

Remark Suvarnabhumi Airport was opened for commercial flight operation on 28 September 2006



Don Mueang International Airport

Table 1

All Aircraft Movements

Type of Flights	Year		% Change
	2016	2017	
Civil Aviation	244,297	256,760	5.10
State and Military	16,943	12,883	-23.96
Total	261,240	269,643	3.22
Civil Aviation : State and Military	94:6	95:5	

Table 2

Aircraft Movements

Type of Flights	Year		% Change
	2016	2017	
International	77,399	88,266	14.04
Domestic	166,898	168,494	0.96
Total	244,297	256,760	5.10
International : Domestic	32:68	34:66	

Table 3

Aircraft Movements Classified by Type of Flights

Type of Flights	Year 2016		Year 2017		(% Change
	Movements	Share of Grand Total (%)	Movements	Share of Grand Total (%)	
International Flights					
Passengers :					
Scheduled	69,308	28.37	80,404	31.31	16.01
Non-Scheduled					
Extra, Charter & VIP	5,633	2.31	4,547	1.77	-19.28
Technical Landing	360	0.15	409	0.16	13.61
Business & Executive	2,059	0.84	2,884	1.12	40.07
SubTotal	8,052	3.30	7,840	3.05	-2.63
Total Passenger Flights	77,360	31.67	88,244	34.37	14.07
Cargo :					
Scheduled	-	-	-	-	-
Non-Scheduled	39	0.02	22	0.01	-43.59
Total Cargo Flights	39	0.02	22	0.01	-43.59
Total International Flights	77,399	31.68	88,266	34.38	14.04
Domestic Flights					
Scheduled	159,362	65.23	161,001	62.70	1.03
Non-scheduled	6,160	2.52	5,831	2.27	-5.34
General Aviation	1,376	0.56	1,662	0.65	20.78
Total Domestic Flights	166,898	68.32	168,494	65.62	0.96
Grand Total	244,297	100.00	256,760	100.00	5.10

Table 4

Total Aircraft Movements Classified by Airlines / Owners (Top Ten)

Airlines	Year 2016		Year 2017		(% Change
	Movements	Share of Grand Total (%)	Movements	Share of Grand Total (%)	
Thai Air Asia (AIQ)	94,707	38.77	103,372	40.26	9.15
Nok Air (NOK)	62,155	25.44	64,338	25.06	3.51
Thai Lion Air (TLM)	40,116	16.42	50,045	19.49	24.75
Air Asia (AXM)	5,388	2.21	5,646	2.20	4.79
Sabaidee Airways (VGO)	3,590	1.47	5,627	2.19	56.74
Thai Air Asia X (TAX)	4,239	1.74	4,718	1.84	11.30
Nok Scoot (NCT)	2,428	0.99	3,007	1.17	23.85
Indonesia Air Asia (AWQ)	2,914	1.19	2,574	1.00	-11.67
Malindo Air (MXD)	1,959	0.80	1,741	0.68	-11.13
Orient Thai Airlines (OEA)	2,460	1.01	1,396	0.54	-43.25
Sub Total	219,956	90.04	242,464	94.43	10.23
Others	24,341	9.96	14,296	5.57	-41.27
Grand Total	244,297	100.00	256,760	100.00	5.10

Table 5

International Aircraft Movements Classified by Airlines / Owners

Airlines	Year 2016		Year 2017		(%) Change
	Movements	Share of Grand Total (%)	Movements	Share of Grand Total (%)	
Thai Air Asia (AIQ)	34,721	44.86	39,346	44.58	13.32
Thai Lion Air (TLM)	4,089	5.28	11,199	12.69	173.88
Air Asia (AXM)	5,387	6.96	5,646	6.40	4.81
Sabaidee Airways (VGO)	3,517	4.54	5,496	6.23	56.27
Nok Air (NOK)	4,879	6.30	5,378	6.09	10.23
Thai Air Asia X (TAX)	4,205	5.43	4,644	5.26	10.44
Nok Scoot (NCT)	2,376	3.07	2,995	3.39	26.05
Indonesia Air Asia (AWQ)	2,914	3.76	2,574	2.92	-11.67
Malindo Air (MXD)	1,959	2.53	1,741	1.97	-11.13
Scoot (SCO)	1,673	2.16	1,173	1.33	-29.89
Sub Total	65,720	84.91	80,192	90.85	22.02
Others	11,679	15.09	8,074	9.15	-30.87
Grand Total	77,399	100.00	88,266	100.00	14.04

Table 6

Domestic Aircraft Movements Classified by Airlines / Owners

Airlines	Year 2016		Year 2017		(%) Change
	Movements	Share of Grand Total (%)	Movements	Share of Grand Total (%)	
Thai Air Asia (AIQ)	59,986	35.94	64,026	38.00	6.73
Nok Air (NOK)	57,276	34.32	58,960	34.99	2.94
Thai Lion Air (TLM)	36,027	21.59	38,846	23.05	7.82
Thai Flying Services (TFT)	1,093	0.65	1,111	0.66	1.65
MJets (MIN)	464	0.28	505	0.30	8.84
Bangkok Helicopter (BHD)	330	0.20	469	0.28	42.12
Aeronautical Radio of Thailand (AET)	480	0.29	410	0.24	-14.58
Skyview Airways (RCT)	673	0.40	372	0.22	-44.73
Orient Thai Airlines (OEA)	169	0.10	367	0.22	117.16
Royal Skyways (RSW)	165	0.10	350	0.21	112.12
Sub Total	156,663	93.87	165,416	98.17	5.59
Others	10,235	6.13	3,078	1.83	-69.93
Grand Total	166,898	100.00	168,494	100.00	0.96

Table 7

International Aircraft Movements Classified by Type of Aircraft

Type of Aircraft	Year 2016				Year 2017				Share of Grand Total (%)	Share of Grand Total (%)	(%) Change
	Movements			Share of Grand Total (%)	Movements			Share of Grand Total (%)			
	Passenger Flights	Cargo Flights	Total		Passenger Flights	Cargo Flights	Total				
A-320	40,178	-	40,178	51.91	44,766	-	44,766	50.72	11.42		
B-737	17,717	10	17,727	22.90	24,283	-	24,283	27.51	36.98		
A-322	5,277	-	5,277	6.82	4,979	-	4,979	5.64	-5.65		
A-330	4,214	-	4,214	5.44	4,661	-	4,661	5.28	10.61		
B-777	2,402	-	2,402	3.10	3,010	-	3,010	3.41	25.31		
B-787	1,675	-	1,675	2.16	2,061	-	2,061	2.33	23.04		
B-767	1,906	-	1,906	2.46	803	-	803	0.91	-57.87		
Cessna 550	237	-	237	0.31	443	-	443	0.50	86.92		
Gulfstream V	307	-	307	0.40	307	-	307	0.35	-		
Gulfstream VI	179	-	179	0.23	290	-	290	0.33	62.01		
Sub Total	74,092	10	74,102	95.74	85,603	-	85,603	96.98	15.52		
Others	3,268	29	3,297	4.26	2,641	22	2,663	3.02	-19.23		
Grand Total	77,360	39	77,399	100.00	88,244	22	88,266	100.00	14.04		

Table 8

Domestic Aircraft Movements Classified by Type of Aircraft

Type of Aircraft	Year 2016		Year 2017		(%) Change
	Movements	Share of Grand Total (%)	Movements	Share of Grand Total (%)	
B-737	75,952	45.51	78,274	46.46	3.06
A-320	61,726	36.98	59,025	35.03	-4.38
DH8D	14,546	8.72	15,785	9.37	8.52
A-322	5,871	3.52	5,332	3.16	-9.18
ATR-72	2,976	1.78	4,101	2.43	37.80
Cessna 208	897	0.54	1,045	0.62	16.50
EC-45	423	0.25	515	0.31	21.75
Beech-350	480	0.29	421	0.25	-12.29
Cessna 172	199	0.12	377	0.22	89.45
A-321	383	0.23	372	0.22	-2.87
Sub Total	163,453	97.94	165,247	98.07	1.10
Others	3,445	2.06	3,247	1.93	-5.75
Grand Total	166,898	100.00	168,494	100.00	0.96

Table 9

Passenger Movements

Type of Movements	Year 2016		Year 2017		(%) Change
	Passengers	Share (%)	Passengers	Share (%)	
International Passengers					
Disembarked	5,887,370	49.56	7,130,503	49.66	21.12
Embarked	5,892,146	49.60	7,158,186	49.86	21.49
Transit	100,784	0.85	68,697	0.48	-31.84
Total International Passengers	11,880,300	100.00	14,357,386	100.00	20.85
Domestic Passengers					
Disembarked	11,677,665	50.07	11,971,260	50.00	2.51
Embarked	11,640,289	49.91	11,965,385	49.98	2.79
Transit	5,503	0.02	5,726	0.02	4.05
Total Domestic Passengers	23,323,457	100.00	23,942,371	100.00	2.65
Grand Total	35,203,757	100.00	38,299,757	100.00	8.79
Disembarked + Embarked (International)	11,779,516	33.56	14,288,689	37.38	21.30
Disembarked + Embarked (Domestic)	23,317,954	66.44	23,936,645	62.62	2.65
Total Passengers (Disemb.+Emb.)	35,097,470	100.00	38,225,334	100.00	8.91
Total Passengers (Disemb.+Emb.)	35,097,470	99.70	38,225,334	99.81	8.91
Transit	106,287	0.30	74,423	0.19	-29.98
Grand Total	35,203,757	100.00	38,299,757	100.00	8.79

Table 10

Passengers Classified by Type of Flights

Type of Flights	Year 2016				Year 2017				Share of Grand Total (%)	Share of Grand Total (%)	(%) Change
	Pax (Disemb.+Emb.)	Transit	Total	Share of Grand Total (%)	Pax (Disemb.+Emb.)	Transit	Total	Share of Grand Total (%)			
International Flights											
Passengers :											
Scheduled	10,940,949	97,845	11,038,794	31.36	13,500,315	65,387	13,565,702	35.42		22.89	
Non-Scheduled											
Extra, Charter & VIP	831,723	1,914	833,637	2.37	778,237	761	778,998	2.03		-6.55	
Technical Landing	182	1,011	1,193	0.00	47	2,494	2,541	0.01		112.99	
Business & Executive	6,662	14	6,676	0.02	10,090	55	10,145	0.03		51.96	
Sub Total	838,567	2,939	841,506	2.39	788,374	3,310	791,684	2.07		-5.92	
Total International Flights	11,779,516	100,784	11,880,300	33.75	14,288,689	68,697	14,357,386	37.49		20.85	
Domestic Flights											
Scheduled	23,079,801	3,505	23,083,306	65.57	23,728,510	4,553	23,733,063	61.97		2.81	
Non-scheduled	235,661	1,998	237,659	0.68	205,396	1,173	206,569	0.54		-13.08	
General Aviation	2,492	-	2,492	0.01	2,739	-	2,739	0.01		9.91	
Total Domestic Flights	23,317,954	5,503	23,323,457	66.25	23,936,645	5,726	23,942,371	62.51		2.65	
Total Passengers	35,097,470	106,287	35,203,757	100.00	38,225,334	74,423	38,299,757	100.00		8.79	

Table 11

Total Passengers Classified by Airlines / Owners

Airlines	Year 2016				Year 2017				Share of Grand Total (%)	Share of Grand Total (%)	(%) Change
	Pax (Disemb.+Emb.)	Transit	Total	Share of Grand Total (%)	Pax (Disemb.+Emb.)	Transit	Total	Share of Grand Total (%)			
Thai Air Asia (AIQ)	13,488,297	3,601	13,491,898	38.33	15,401,076	5,225	15,406,301	40.23		14.19	
Thai Lion Air (TLM)	7,326,381	1,243	7,327,624	20.81	8,817,781	1,899	8,819,680	23.03		20.36	
Nok Air (NOK)	7,858,959	2,493	7,861,452	22.33	7,938,737	1,359	7,940,096	20.73		1.00	
Thai Air Asia X (TAX)	1,260,564	580	1,261,144	3.58	1,499,973	896	1,500,869	3.92		19.01	
Nok Scoot (NCT)	776,478	373	776,851	2.21	1,074,162	-	1,074,162	2.80		38.27	
Air Asia (AXM)	793,036	312	793,348	2.25	885,192	135	885,327	2.31		11.59	
Sabaidee Airways (VGO)	501,914	1,135	503,049	1.43	828,090	1,045	829,135	2.16		64.82	
Indonesia Air Asia (AWQ)	408,512	-	408,512	1.16	359,783	-	359,783	0.94		-11.93	
Scoot (SCO)	431,032	15,306	446,338	1.27	324,366	12,563	336,929	0.88		-24.51	
Tiger Airways (TGW)	-	-	-	-	237,393	16,615	254,008	0.66		-	
Sub Total	32,845,173	25,043	32,870,216	93.37	37,366,553	39,737	37,406,290	97.67		13.80	
Others	2,252,297	81,244	2,333,541	6.63	858,781	34,686	893,467	2.33		-61.71	
Grand Total	35,097,470	106,287	35,203,757	100.00	38,225,334	74,423	38,299,757	100.00		8.79	

Table 12

International Passengers Classified by Type of Aircraft

Type of Aircraft	Year 2016				Year 2017				(% Change)
	Pax (Disemb.+Emb.)	Transit	Total	Share of Grand Total (%)	Pax (Disemb.+Emb.)	Transit	Total	Share of Grand Total (%)	
A-320	5,569,451	30,982	5,600,433	47.14	6,499,287	19,096	6,518,383	45.40	16.39
B-737	2,515,514	3,021	2,518,535	21.20	3,719,029	2,594	3,721,623	25.92	47.77
A-330	1,262,177	580	1,262,757	10.63	1,500,670	1,360	1,502,030	10.46	18.95
B-777	769,555	373	769,928	6.48	1,077,149	280	1,077,429	7.50	39.94
A-322	770,485	-	770,485	6.49	737,904	408	738,312	5.14	-4.18
B-787	431,073	15,306	446,379	3.76	555,437	28,649	584,086	4.07	30.85
B-767	428,263	236	428,499	3.61	178,592	338	178,930	1.25	-58.24
A-321	20,987	50,151	71,138	0.60	1,918	15,659	17,577	0.12	-75.29
CRJ-9	-	-	-	-	6,646	-	6,646	0.05	-
Cessna 550	816	3	819	0.01	1,480	-	1,480	0.01	80.71
Sub Total	11,768,321	100,652	11,868,973	99.90	14,278,112	68,384	14,346,496	99.92	20.87
Others	11,195	132	11,327	0.10	10,577	313	10,890	0.08	-3.86
Grand Total	11,779,516	100,784	11,880,300	100.00	14,288,689	68,697	14,357,386	100.00	20.85

Table 13

Domestic Passengers Classified by Type of Aircraft

Type of Aircraft	Year 2016				Year 2017				(% Change)
	Pax (Disemb.+Emb.)	Transit	Total	Share of Grand Total (%)	Pax (Disemb.+Emb.)	Transit	Total	Share of Grand Total (%)	
B-737	12,644,101	1,712	12,645,813	54.22	12,830,667	2,051	12,832,718	53.60	1.48
A-320	8,603,852	2,095	8,605,947	36.90	8,900,458	2,732	8,903,190	37.19	3.45
DH8D	988,780	866	989,646	4.24	1,048,400	461	1,048,861	4.38	5.98
A-322	835,579	-	835,579	3.58	809,526	373	809,899	3.38	-3.07
ATR-72	162,956	-	162,956	0.70	222,176	101	222,277	0.93	36.40
A-330	3,831	295	4,126	0.02	65,401	-	65,401	0.27	1485.09
A-321	27,471	220	27,691	0.12	53,571	-	53,571	0.22	93.46
Cessna 550	957	-	957	-	995	-	995	-	3.97
TBM-7	380	-	380	-	575	-	575	-	51.32
B-767	17,635	-	17,635	0.08	464	-	464	-	-97.37
Sub Total	23,285,542	5,188	23,290,730	99.86	23,932,233	5,718	23,937,951	99.98	2.78
Others	32,412	315	32,727	0.14	4,412	8	4,420	0.02	-86.49
Grand Total	23,317,954	5,503	23,323,457	100.00	23,936,645	5,726	23,942,371	100.00	2.65

Table 14

Load Factor of Passenger Flights Classified by Type of Aircraft

Type of Aircraft	Average Capacity (Seats)	Year 2016				Year 2017			
		Number of flights	Number of occupied seats	Number of available seats	Load Factor (%)	Number of flights	Number of occupied seats	Number of available seats	Load Factor (%)
B-737	189	93,669	15,169,081	17,703,441	85.68	102,557	16,558,986	19,383,273	85.43
A-320	180	101,904	14,239,457	18,342,720	77.63	103,791	15,443,401	18,682,380	82.66
A-330	377	4,295	1,267,758	1,619,215	78.29	4,952	1,568,791	1,866,904	84.03
A-322	180	11,148	1,606,064	2,006,640	80.04	10,311	1,548,992	1,855,980	83.46
B-777	415	2,488	779,569	1,032,520	75.50	3,076	1,077,709	1,276,540	84.42
DH8D	86	14,559	987,054	1,252,074	78.83	15,800	1,049,322	1,358,800	77.22
B-787	343	1,677	461,897	575,211	80.30	2,061	612,735	706,923	86.68
ATR-72	66	2,990	162,956	197,340	82.58	4,106	222,378	270,996	82.06
B-767	270	2,019	446,370	545,130	81.88	824	179,732	222,480	80.79
A-321	180	1,116	149,200	200,880	74.27	572	86,807	102,960	84.31
CRJ-9	84	-	-	-	-	118	6,646	9,912	67.05
Cessna 550	8	598	1,779	4,784	37.19	774	2,487	6,192	40.16
Gulfstream V	19	390	1,823	7,410	24.60	363	1,801	6,897	26.11
Gulfstream VI	11	196	1,077	2,156	49.95	333	1,725	3,663	47.09
GLEX	19	249	1,216	4,731	25.70	272	1,335	5,168	25.83
Gulfstream IV	19	162	933	3,078	30.31	187	1,007	3,553	28.34
H-25B	15	602	1,096	9,030	12.14	508	876	7,620	11.50
FA7X	14	61	266	854	31.15	124	758	1,736	43.66
CL-60	52	76	264	3,952	6.68	122	727	6,344	11.46
GALX	6	183	795	1,098	72.40	172	692	1,032	67.05
F2TH	12	131	695	1,572	44.21	138	630	1,656	38.04
TMB-7	4	206	414	824	50.24	312	623	1,248	49.92
Cessna 750	12	138	514	1,656	31.04	193	470	2,316	20.29
E-135	37	60	384	2,220	17.30	66	435	2,442	17.81
A-319	144	299	18,978	43,056	44.08	52	302	7,488	4.03
GL5T	19	58	279	1,102	25.32	53	279	1,007	27.71
Cessna 208	14	905	456	12,670	3.60	1,061	236	14,854	1.59
Cessna 510	6	176	266	1,056	25.19	140	210	840	25.00
EC-45	9	423	183	3,807	4.81	522	198	4,698	4.21
SR-22	4	238	272	952	28.57	161	178	644	27.64
F-900	15	20	73	300	24.33	44	177	660	26.82
LJ-60	8	-	-	-	-	153	173	1,224	14.13
CL-30	16	64	193	1,024	18.85	32	120	512	23.44
G-200	10	43	143	430	33.26	41	103	410	25.12
PA-31	5	133	323	665	48.57	48	77	240	32.08
Cessna 650	6	61	231	366	63.11	27	73	162	45.06
Cessna 680	8	34	103	272	37.87	18	64	144	44.44
Cessna 560XL	12	10	16.00	120	13.33	16	34	192	17.71
EC-35	5	10	15	50	30.00	8	6	40	15.00
Sub Total	-	241,391	35,302,193	43,584,406	81.00	254,108	38,371,295	45,820,130	83.74
Others	-	2,867	7,851	-	-	2,630	2,885	-	-
Grand Total	-	244,258	35,310,044	43,584,406	81.02	256,738	38,374,180	45,820,130	83.75

Remarks : Number of occupied seats = Number of Passengers = Disembarked + Embarked + 2 Transit
 Number of available seats = Number of flights x Average Capacity (Seats)
 Load Factor = (Number of occupied seats / Number of available seats) x 100

Table 15

International Passengers Classified by Cities

Rank	Cities	Year 2016				Year 2017				
		From	To	Total	(%) Share of Grand Total	From	To	Total	(%) Share of Grand Total	(%) Change
1	Kuala Lumpur	688,250	651,395	1,339,645	11.37	761,477	742,941	1,504,418	10.53	12.30
2	Singapore	511,767	561,040	1,072,807	9.11	510,444	572,059	1,082,503	7.58	0.90
3	Yangon	381,355	376,753	758,108	6.44	401,059	397,474	798,533	5.59	5.33
4	Tokyo/Narita	259,218	266,607	525,825	4.46	349,736	355,465	705,201	4.94	34.11
5	Ho Chi Minh	262,706	261,216	523,922	4.45	313,217	310,090	623,307	4.36	18.97
6	Incheon	152,863	166,702	319,565	2.71	243,889	278,769	522,658	3.66	63.55
7	Nanjing	214,717	214,045	428,762	3.64	223,468	223,880	447,348	3.13	4.33
8	Jakarta	200,531	191,207	391,738	3.33	223,557	221,745	445,302	3.12	13.67
9	Macau	208,732	212,399	421,131	3.58	203,669	209,973	413,642	2.89	-1.78
10	Changsha	178,341	176,000	354,341	3.01	197,117	180,019	377,136	2.64	6.43
	Sub Total	3,058,480	3,077,364	6,135,844	52.09	3,427,633	3,492,415	6,920,048	48.43	12.78
	Others	2,828,890	2,814,782	5,643,672	47.91	3,702,870	3,665,771	7,368,641	51.57	30.56
	Grand Total	5,887,370	5,892,146	11,779,516	100.00	7,130,503	7,158,186	14,288,689	100.00	21.30

Table 16

Domestic Passengers Classified by Cities

Rank	Cities	Year 2016				Year 2017				
		From	To	Total	(%) Share of Grand Total	From	To	Total	(%) Share of Grand Total	(%) Change
1	Chiang Mai	1,938,587	1,923,631	3,862,218	16.56	1,764,623	1,767,130	3,531,753	14.75	-8.56
2	Phuket	1,667,975	1,702,648	3,370,623	14.46	1,661,142	1,700,743	3,361,885	14.04	-0.26
3	Hat Yai	1,341,575	1,337,649	2,679,224	11.49	1,400,974	1,397,514	2,798,488	11.69	4.45
4	Udon Thani	763,903	757,512	1,521,415	6.52	857,669	852,691	1,710,360	7.15	12.42
5	Surat Thani	777,039	771,846	1,548,885	6.64	825,285	811,736	1,637,021	6.84	5.69
6	Chiang Rai	729,995	732,613	1,462,608	6.27	800,674	806,778	1,607,452	6.72	9.90
7	Ubon Rachathani	725,304	722,617	1,447,921	6.21	709,633	708,525	1,418,158	5.92	-2.06
8	Nakhon Si Thammarat	696,011	693,354	1,389,365	5.96	685,185	686,981	1,372,166	5.73	-1.24
9	Krabi	678,321	669,628	1,347,949	5.78	685,911	677,449	1,363,360	5.70	1.14
10	Khon Kaen	455,781	452,968	908,749	3.90	471,486	466,606	938,092	3.92	3.23
	Sub Total	9,774,491	9,764,466	19,538,957	83.79	9,862,582	9,876,153	19,738,735	82.46	1.02
	Others	1,903,174	1,875,823	3,778,997	16.21	2,108,678	2,089,232	4,197,910	17.54	11.09
	Grand Total	11,677,665	11,640,289	23,317,954	100.00	11,971,260	11,965,385	23,936,645	100.00	2.65

Table 17

International Passengers Classified by Nationality

Rank	Nationalities	Year 2016				Year 2017				(%) Change
		Disembarked	Embarked	Total	(%) Share of Grand Total	Disembarked	Embarked	Total	(%) Share of Grand Total	
1	Chinese	2,038,283	2,036,293	4,074,576	33.90	2,555,695	2,542,147	5,097,842	35.15	25.11
2	Thai	1,528,693	1,509,898	3,038,591	25.28	1,824,099	1,817,735	3,641,834	25.11	19.85
3	Malaysian	473,780	473,768	947,548	7.88	516,166	514,968	1,031,134	7.11	8.82
4	Indonesian	275,629	271,815	547,444	4.55	294,804	291,846	586,650	4.05	7.16
5	Vietnamese	158,617	160,908	319,525	2.66	232,018	233,479	465,497	3.21	45.68
6	Indian	143,456	138,540	281,996	2.35	228,973	217,353	446,326	3.08	58.27
7	Japanese	149,254	142,128	291,382	2.42	196,814	185,945	382,759	2.64	31.36
8	Myanmar	153,717	153,180	306,897	2.55	167,325	166,623	333,948	2.30	8.81
9	South Korean	84,456	83,122	167,578	1.39	157,171	153,250	310,421	2.14	85.24
10	Singaporean	147,483	146,836	294,319	2.45	148,027	151,070	299,097	2.06	1.62
	Sub Total	5,153,368	5,116,488	10,269,856	85.45	6,321,092	6,274,416	12,595,508	86.85	22.65
	Others	913,539	835,520	1,749,059	14.55	998,341	908,504	1,906,845	13.15	9.02
	Grand Total	6,066,907	5,952,008	12,018,915	100.00	7,319,433	7,182,920	14,502,353	100.00	20.66

Source: ITC Immigration Airport, National Airport Immigration Division

Table 18

International Passengers Classified by ASEAN Nationality

Rank	Nationalities	Year 2016				Year 2017				(%) Change
		Disembarked	Embarked	Total	(%) Share of Grand Total	Disembarked	Embarked	Total	(%) Share of Grand Total	
1	Thai	1,528,693	1,509,898	3,038,591	25.28	1,824,099	1,817,735	3,641,834	25.11	19.85
2	Malaysian	473,780	473,768	947,548	7.88	516,166	514,968	1,031,134	7.11	8.82
3	Indonesian	275,629	271,815	547,444	4.55	294,804	291,846	586,650	4.05	7.16
4	Vietnamese	158,617	160,908	319,525	2.66	232,018	233,479	465,497	3.21	45.68
5	Myanmar	153,717	153,180	306,897	2.55	167,325	166,623	333,948	2.30	8.81
6	Singaporean	147,483	146,836	294,319	2.45	148,027	151,070	299,097	2.06	1.62
7	Cambodian	26,190	26,764	52,954	0.44	65,256	63,606	128,862	0.89	143.35
8	Philippine	22,981	21,109	44,090	0.37	29,670	27,740	57,410	0.40	30.21
9	Lao	11,583	11,216	22,799	0.19	13,640	13,822	27,462	0.19	20.45
10	Brunei Darussalam	1,061	1,029	2,090	0.02	1,256	1,292	2,548	0.02	21.91
	Total ASEAN	2,799,734	2,776,523	5,576,257	46.40	3,292,261	3,282,181	6,574,442	45.33	17.90
	Others (non-ASEAN)	3,267,173	3,175,485	6,442,658	53.60	4,027,172	3,900,739	7,927,911	54.67	23.05
	Grand Total	6,066,907	5,952,008	12,018,915	100.00	7,319,433	7,182,920	14,502,353	100.00	20.66

Source: ITC Immigration Airport, National Airport Immigration Division

Table 19

Freight Volume

Unit : Tonne

Type of Movements	Year 2016		Year 2017		(% Change
	Freight	Share (%)	Freight	Share (%)	
International Flights					
Inbound	9,600	22.78	10,651	21.85	10.95
Outbound	32,424	76.96	38,049	78.06	17.35
Transit	109	0.26	42	0.09	-61.47
Total International Freight	42,133	100.00	48,742	100.00	15.69
Domestic Flights					
Inbound	3,724	28.68	3,400	31.82	-8.70
Outbound	9,253	71.25	7,283	68.17	-21.29
Transit	9	0.07	1	0.01	-88.89
Total Domestic Freight	12,986	100.00	10,684	100.00	-17.73
Inbound + Outbound (International)	42,024	76.41	48,700	82.01	15.89
Inbound + Outbound (Domestic)	12,977	23.59	10,683	17.99	-17.68
Total Freight (Inbound + Outbound)	55,001	100.00	59,383	100.00	7.97
Total Freight (Inbound + Outbound)	55,001	99.79	59,383	99.93	7.97
Transit	118	0.21	43	0.07	-63.56
Grand Total	55,119	100.00	59,426	100.00	7.81

Table 20

Freight Volume Classified by Type of Flights

Unit : Tonne

Type of Flights	Year 2016					Year 2017					(% Change
	Inbound	Outbound	Transit	Total	Share of Grand Total (%)	Inbound	Outbound	Transit	Total	Share of Grand Total (%)	
International Flights											
Passengers :											
Scheduled	8,957	31,742	106	40,805	74.03	9,556	37,818	42	47,416	79.79	16.20
Non-Scheduled											
Extra, Charter & VIP	627	581	3	1,211	2.20	1,094	230	-	1,324	2.23	9.33
Technical Landing	-	-	-	-	-	-	-	-	-	-	-
Business & Executive	-	-	-	-	-	-	-	-	-	-	-
SubTotal	627	581	3	1,211	2.20	1,094	230	-	1,324	2.23	9.33
Total Passenger Flights	9,584	32,323	109	42,016	76.23	10,650	38,048	42	48,740	82.02	16.00
Cargo :											
Scheduled	-	-	-	-	-	-	-	-	-	-	-
Non-Scheduled	16	101	-	117	0.21	1	1	-	2	0.00	-98.29
Total Cargo Flights	16	101	-	117	0.21	1	1	-	2	0.00	-98.29
Total International Flights	9,600	32,424	109	42,133	76.44	10,651	38,049	42	48,742	82.02	15.69
Domestic Flights											
Scheduled	3,723	9,223	2	12,948	23.49	3,398	7,271	1	10,670	17.96	-17.59
Non-scheduled	1	30	7	38	0.07	2	12	-	14	0.02	-63.16
General Aviation	-	-	-	-	-	-	-	-	-	-	-
Total Domestic Flights	3,724	9,253	9	12,986	23.56	3,400	7,283	1	10,684	17.98	-17.73
Grand Total	13,324	41,677	118	55,119	100.00	14,051	45,332	43	59,426	100.00	7.81

Table 21

Total Freight Volume Classified by Airlines

Unit : Tonne

Airlines	Year 2016					Year 2017					(% Change
	Inbound	Outbound	Transit	Total	Share of Grand Total (%)	Inbound	Outbound	Transit	Total	Share of Grand Total (%)	
Thai Air Asia (AIQ)	-	12,221	10	12,231	22.19	3	16,067	10	16,080	27.06	31.47
Nok Scoot (NCT)	4,061	2,066	-	6,127	11.12	6,929	3,897	-	10,826	18.22	76.69
Thai Air Asia X (TAX)	4,298	9,718	10	14,026	25.45	617	9,468	13	10,098	16.99	-28.01
Thai Lion Air (TLM)	-	372	-	372	0.67	1,255	4,229	-	5,484	9.23	1374.19
Scoot (SCO)	593	5,379	89	6,061	11.00	1,334	4,100	20	5,454	9.18	-10.01
Nok Air (NOK)	-	-	-	-	-	2,144	2,765	-	4,909	8.26	-
Tiger Airways (TGW)	-	-	-	-	-	673	3,077	-	3,750	6.31	-
Orient Thai Airlines (OEA)	619	556	3	1,178	2.14	1,085	156	-	1,241	2.09	5.35
Air Asia (AXM)	-	958	-	958	1.74	-	656	-	656	1.10	-31.52
Indonesia Air Asia X (IDX)	-	239	-	239	0.43	-	271	-	271	0.46	13.39
Sub Total	9,571	31,509	112	41,192	74.73	14,040	44,686	43	58,769	98.89	42.67
Others	3,753	10,168	6	13,927	25.27	11	646	-	657	1.11	-95.28
Grand Total	13,324	41,677	118	55,119	100.00	14,051	45,332	43	59,426	100.00	7.81

Table 24

Domestic Freight Volume Classified by Type of Aircraft

Unit : Tonne

Type of Aircraft	Year 2016				Year 2017				(% Change)
	Inbound	Outbound	Total	Share of Grand Total (%)	Inbound	Outbound	Total	Share of Grand Total (%)	
B-737	3,661	6,462	10,123	78.01	3,311	4,463	7,774	72.77	-23.20
A-320	29	2,325	2,354	18.14	1	2,475	2,476	23.18	5.18
A-322	-	374	374	2.88	-	238	238	2.23	-36.36
DH8D	30	75	105	0.81	75	88	163	1.53	55.24
ATR-72	4	17	21	0.16	13	19	32	0.30	52.38
Sub Total	3,724	9,253	12,977	100.00	3,400	7,283	10,683	100.00	-17.68
Others	-	-	-	-	-	-	-	-	-
Grand Total	3,724	9,253	12,977	100.00	3,400	7,283	10,683	100.00	-17.68

Table 25

International Freight Classified by Cities

Unit : Tonne

Rank	Cities	Country	Year 2016			(% Share of Grand Total)	Year 2017			(% Share of Grand Total)	(% Change)
			From	To	Total		From	To	Total		
1	Singapore	Singapore	90	6,160	6,250	14.87	405	8,056	8,461	17.37	35.38
2	Tokyo - Narita	Japan	986	4,855	5,841	13.90	1,458	5,658	7,116	14.61	21.83
3	Nanjing	P.R. China	1,986	424	2,410	5.73	3,951	632	4,583	9.41	90.17
4	Pudong	P.R. China	2,983	2,836	5,819	13.85	1,412	2,144	3,556	7.30	-38.89
5	Incheon	South Korea	1,119	2,052	3,171	7.55	167	2,750	2,917	5.99	-8.01
6	Qingdao	P.R. China	1,301	746	2,047	4.87	1,481	867	2,348	4.82	14.70
7	Yangon	Myanmar	-	2,105	2,105	5.01	-	2,300	2,300	4.72	9.26
8	Osaka	Japan	340	1,905	2,245	5.34	276	2,022	2,298	4.72	2.36
9	Ho Chi Minh	Vietnam	-	2,131	2,131	5.07	-	2,230	2,230	4.58	4.65
10	Taipei	Taiwan	350	531	881	2.10	538	1,519	2,057	4.22	133.48
	Sub Total		9,155	23,745	32,900	78.29	9,688	28,178	37,866	77.75	15.09
	Others		445	8,679	9,124	21.71	963	9,871	10,834	22.25	18.74
	Grand Total		9,600	32,424	42,024	100.00	10,651	38,049	48,700	100.00	15.89

Table 26

Mail Volume

Type of Movement	Year 2016		Year 2017		(% Change
	Mail (Tonnes)	Share (%)	Mail (Tonnes)	Share (%)	
International Flights					
Inbound	8	16.33	-	-	-100.00
Outbound	40	81.63	13	100.00	-67.50
Transit	1	2.04	-	-	-100.00
Total International Mail	49	100.00	13	100.00	-73.47
Domestic Flights					
Inbound	1,396	10.87	858	10.24	-38.54
Outbound	11,439	89.11	7,523	89.76	-34.23
Transit	2	4.08	-	-	-100.00
Total Domestic Mail	12,837	100.00	8,381	100.00	-34.71
Inbound + Outbound (International)	48	0.37	13	0.15	-72.92
Inbound + Outbound (Domestic)	12,835	99.63	8,381	99.85	-34.70
Total Mail (Inbound + Outbound)	12,883	100.00	8,394	100.00	-34.84
Total Mail (Inbound + Outbound)	12,883	99.98	8,394	100.00	-34.84
Transit	3	0.02	-	-	-100.00
Grand Total	12,886	100.00	8,394	100.00	-34.86

Table 27

Mail Volume Classified By Type of Flights

Unit : Tonne

Type of Flights	Year 2016					Year 2017					Share of Grand Total (%)	Share of Grand Total (%)	(% Change)
	Inbound	Outbound	Transit	Total	Share of Grand Total (%)	Inbound	Outbound	Transit	Total	Share of Grand Total (%)			
International Flights													
Passengers :													
Scheduled	1	30	1	32	0.25	-	13	-	13	0.15			-59.38
Non-Scheduled													
Extra, Charter & VIP	7	10	-	17	0.13	-	-	-	-	-			-100.00
Technical Landing	-	-	-	-	-	-	-	-	-	-			-
Business & Executive	-	-	-	-	-	-	-	-	-	-			-
SubTotal	7	10	-	17	0.13	-	-	-	-	-			-100.00
Total Passenger Flights	8	40	1	49	0.38	-	13	-	13	0.15			-73.47
Cargo :													
Scheduled	-	-	-	-	-	-	-	-	-	-			-
Non-Scheduled	-	-	-	-	-	-	-	-	-	-			-
Total Cargo Flights	-	-	-	-	-	-	-	-	-	-			-
Total International Flights	8	40	1	49	0.38	-	13	-	13	0.15			-73.47
Domestic Flights													
Scheduled	1,394	11,420	2	12,816	99.46	858	7,522	-	8,380	99.83			-34.61
Non-Scheduled													
Commercial Non-scheduled	2	19	-	21	0.16	-	1	-	1	0.01			-95.24
General Aviation	-	-	-	-	-	-	-	-	-	-			-
SubTotal	2	19	-	21	0.16	-	1	-	1	0.01			-95.24
Total Domestic Flights	1,396	11,439	2	12,837	99.62	858	7,523	-	8,381	99.85			-34.71
Grand Total	1,404	11,479	3	12,886	100.00	858	7,536	-	8,394	100.00			-34.86

Table 28

1st Peak Hour of Passenger and Aircraft Movements

DESCRIPTION	Year 2016		Year 2017	
	Peak Hour	Traffic	Peak Hour	Traffic
Aircraft Movement	7-Nov-16 : 1900-1959	56	23-Apr-17 : 1700-1759	60
International Passengers				
Disembarked	28-Feb-16 : 2200-2259	2,844	19-Nov-17 : 1400-1459	3,085
Embarked	16-Feb-16 : 0700-0759	2,574	3-May-17 : 1600-1659	2,688
Transit	11-Mar-16 : 1900-1959	373	25-Jan-17 : 0400-0459	375
Total	1-Apr-16 : 1500-1559	3,712	7-Apr-17 : 1600-1659	4,152
Domestic Passengers				
Disembarked	5-Jan-16 : 1800-1859	3,565	8-Jan-17 : 0900-0959	4,003
Embarked	25-Oct-16 : 1500-1559	3,657	20-Dec-17 : 1800-1859	3,862
Transit	20-Dec-16 : 1000-1059	343	10-Oct-17 : 0900-0959	261
Total	18-Feb-16 : 1700-1759	6,122	20-Dec-17 : 1800-1859	6,455
Total Passengers				
Disembarked	28-Feb-16 : 2200-2259	4,853	29-Jan-17 : 1400-1459	4,984
Embarked	15-Feb-16 : 0700-0759	4,808	6-Jan-17 : 2000-2059	4,956
Transit	11-Mar-16 : 1900-1959	373	25-Jan-17 : 0400-0459	375
Total	16-Feb-16 : 1500-1559	8,325	23-Apr-17 : 1700-1759	9,177

Table 29

30th Peak Hour of Passenger and Aircraft Movements

DESCRIPTION	Year 2016		Year 2017	
	Peak Hour	Traffic	Peak Hour	Traffic
Aircraft Movement	17-Sep-16 : 1400-1459	51	15-Feb-17 : 1800-1859	52
International Passengers				
Disembarked	15-Aug-16 : 1500-1559	2,101	17-Dec-17 : 1400-1459	2,341
Embarked	10-Jan-16 : 0700-0759	2,096	29-May-17 : 1600-1659	2,205
Transit	16-Aug-16 : 0400-0459	322	12-May-17 : 0300-0359	223
Total	23-Dec-16 : 1400-1459	3,018	14-Feb-17 : 1400-1459	3,580
Domestic Passengers				
Disembarked	27-Feb-16 : 0900-0959	3,101	23-Mar-17 : 2000-2059	3,163
Embarked	22-Jan-16 : 1100-1159	3,058	8-Feb-17 : 1000-1059	3,071
Transit	14-Aug-16 : 0800-0859	69	8-Jan-17 : 2000-2059	116
Total	16-Feb-16 : 1500-1559	5,395	26-Apr-17 : 1800-1859	5,475
Total Passengers				
Disembarked	26-Jun-16 : 1400-1459	4,254	12-Aug-17 : 1400-1459	4,476
Embarked	26-Apr-16 : 0700-0759	4,247	21-Dec-17 : 1700-1759	4,523
Transit	10-Jun-16 : 0400-0459	322	26-Feb-17 : 0400-0459	240
Total	23-Dec-16 : 1400-1459	7,676	3-May-17 : 1600-1659	8,044

Don Mueang International Airport
International Scheduled & Non-Scheduled Traffic
Classified by Cities
Year 2017

Cities	Code	Country	Aircraft Movements				Passengers				Freight (Tonne)			
			Arrival From	Departure To	Total	(%) Share of Grand Total	Arrival From	Departure To	Total	(%) Share of Grand Total	Arrival From	Departure To	Total	(%) Share of Grand Total
America														
Anchorage	ANC	U.S.A	7	6	13	0.01	31	28	59	-	-	-	-	
Sub-Total			7	6	13	0.01	31	28	59	-	-	-	-	
Africa														
Seychelles	SEZ	Seychelles	-	1	1	-	-	1	1	-	-	-	-	
Sub-Total			-	1	1	-	-	1	1	-	-	-	-	
Europe														
Vienna	VIE	Austria	1	1	2	-	3	2	5	-	-	-	-	
Baku	GYD	Azerbaijan	4	-	4	-	19	-	19	-	-	-	-	
Brussels	BRU	Belgium	2	-	2	-	11	-	11	-	-	-	-	
Prague	PRG	Czech	1	-	1	-	4	-	4	-	-	-	-	
Copenhagen	CPH	Denmark	4	-	4	-	17	-	17	-	-	-	-	
Helsinki	HEL	Finland	3	1	4	-	14	7	21	-	-	-	-	
Paris	LBG	France	4	6	10	0.01	11	20	31	-	-	-	-	
Nice	NCE	France	-	1	1	-	-	2	2	-	-	-	-	
Toulouse	TLS	France	3	-	3	-	-	-	-	-	-	-	-	
Cologne	CGN	Germany	1	2	3	-	218	307	525	-	-	-	-	
Frankfurt	FRA	Germany	-	2	2	-	-	6	6	-	-	-	-	
Munich	MUC	Germany	1	-	1	-	-	-	-	-	-	-	-	
Schoenefeld	SXF	Germany	1	2	3	-	5	11	16	-	-	-	-	
Kos Island	ATH	Greek	2	-	2	-	5	-	5	-	-	-	-	
Budapest	BUD	Hungary	-	2	2	-	-	10	10	-	-	-	-	
Milan	MXP	Italy	1	-	1	-	2	-	2	-	-	-	-	
Luxemburg	LUX	Luxembourg	-	1	1	-	-	2	2	-	-	-	-	
Amsterdam	AMS	Netherlands	2	-	2	-	6	-	6	-	-	-	-	
Rotterdam	RTM	Netherlands	4	-	4	-	6	-	6	-	-	-	-	
Warsaw	WAW	Poland	1	2	3	-	8	6	14	-	-	-	-	
Bucharest	BUU	Romania	1	1	1	-	-	-	-	-	-	-	-	
Otopeni	OTP	Romania	-	1	1	-	-	3	3	-	-	-	-	
Moskau	VKO	Russia	3	4	7	0.01	5	45	50	-	-	-	-	
Leningard	LED	Russia	1	2	3	-	-	13	13	-	-	-	-	
Ekaterinburg	SVX	Russia	1	-	1	-	-	-	-	-	-	-	-	
Astana	TSE	Russia	2	3	5	0.01	1	12	13	-	-	-	-	
Barcelona	BCN	Spain	1	-	1	-	2	-	2	-	-	-	-	
Stockholm	ARN	Sweden	2	4	6	0.01	5	2	7	-	-	-	-	
Geneva	GVA	Switzerland	4	5	9	0.01	25	29	54	-	-	-	-	
Zurich	ZRH	Switzerland	4	1	5	0.01	6	-	6	-	-	-	-	
Istanbul	IST	Turkey	2	1	3	-	12	-	12	-	-	-	-	
Istanbul	SAW	Turkey	1	1	2	-	7	7	14	-	-	-	-	
Farnborough	FAB	U.K.	8	7	15	0.02	38	24	62	-	-	-	-	
Luton	LTN	U.K.	16	12	28	0.03	53	45	98	-	-	-	-	
Southend	SEN	U.K.	2	3	5	0.01	11	13	24	-	-	-	-	
Stansted	STN	U.K.	6	1	7	0.01	15	-	15	-	-	-	-	
Sub-Total			88	66	154	0.13	509	566	1,075	0.01	-	-	-	
Asia / Pacific														
Brisbane	BNE	Australia	1	-	1	-	-	-	-	-	-	-	-	
Darwin	DRW	Australia	2	4	6	0.01	4	14	18	-	-	-	-	
Melbourne	MEL	Australia	4	4	8	0.01	19	5	24	-	-	-	-	
Perth	PER	Australia	3	2	5	0.01	7	7	14	-	-	-	-	
Sydney	SYD	Australia	6	9	15	0.02	15	8	23	-	-	-	-	
Adelaide	ADL	Australia	2	-	2	-	-	-	-	-	-	-	-	
Gold Coast	OOL	Australia	3	4	7	0.01	11	21	32	-	-	-	-	
Chittagong	CGP	Bangladesh	29	5	34	0.04	12	3	15	-	-	-	-	
Dhaka	DAC	Bangladesh	47	48	95	0.11	122	32	154	-	-	-	-	
Paro	PBH	Bhutan	6	7	13	0.01	5	17	22	-	-	-	-	
Bandar Seri Begawan	BWN	Brunei	5	6	11	0.01	61	2	63	-	-	-	-	
Phnom Penh	PNH	Cambodia	1,285	1,288	2,573	2.92	155,971	148,146	304,117	2.13	-	1,606	1,606	
Siem Reap	REP	Cambodia	1,050	1,061	2,111	2.39	133,538	139,629	273,167	1.91	-	221	221	
Sihanoukville	KOS	Cambodia	10	11	21	0.02	46	22	68	-	-	-	-	
Guam	GUM	Guam	4	3	7	0.01	-	6	6	-	-	-	-	
Agra	AGR	India	1	2	3	-	6	8	14	-	-	-	-	
Ahmedabad	AMD	India	6	7	13	0.01	6	22	28	-	-	-	-	
Bangalore	BLR	India	264	265	529	0.60	39,580	40,887	80,467	0.56	-	434	434	
Calcutta	CCU	India	374	372	746	0.85	50,580	54,393	104,973	0.73	-	274	274	
Gaya	GAY	India	16	14	30	0.03	901	1,427	2,328	0.02	-	-	-	
Hyderabad	HYD	India	21	21	42	0.05	40	31	71	-	-	-	-	
Jaipur	JAI	India	53	55	108	0.12	7,735	7,613	15,350	0.11	-	-	-	
Madras	MAA	India	272	265	537	0.61	39,756	39,663	79,419	0.56	-	385	385	
Mumbai	BOM	India	49	53	102	0.12	5,572	4,946	10,518	0.07	-	25	25	
Nagpur	NAG	India	12	12	24	0.03	14	19	33	-	-	-	-	
New Delhi	DEL	India	22	28	50	0.06	42	80	122	-	-	-	-	
Port Blair	IXZ	India	1	2	3	-	-	6	6	-	-	-	-	
Pune	PNQ	India	2	4	6	0.01	11	16	27	-	-	-	-	
Tiruchirappalli	TRZ	India	54	54	108	0.12	6,856	6,952	13,808	0.10	-	-	-	
Lal Bahadur	VNS	India	7	5	12	0.01	477	8	485	-	-	-	-	
Bandung	BDO	Indonesia	2	1	3	-	12	11	23	-	-	-	-	
Balikpapan	BPN	Indonesia	1	3	4	-	10	15	25	-	-	-	-	
Batam	BTH	Indonesia	12	12	24	0.03	-	-	-	-	-	-	-	
Banda Aceh	BTJ	Indonesia	1	1	2	-	1	-	1	-	-	-	-	
Jakarta	CGK	Indonesia	1,455	1,452	2,907	3.29	223,557	221,745	445,302	3.12	-	808	808	
Denpasar	DPS	Indonesia	714	706	1,420	1.61	99,301	93,499	192,800	1.35	-	21	21	
Halim	HLP	Indonesia	34	29	63	0.07	118	114	232	-	-	-	-	
Kuala Namu	KNO	Indonesia	363	364	727	0.82	44,178	43,846	88,024	0.62	-	19	19	
Surabaya	SUB	Indonesia	4	3	7	0.01	6	5	11	-	-	-	-	
Sapporo	CTS	Japan	6	5	11	0.01	35	44	79	-	-	-	-	
Tokio	HND	Japan	23	25	48	0.05	103	104	207	-	-	-	-	

Don Mueang International Airport
International Scheduled & Non-Scheduled Traffic
Classified by Cities
Year 2017

Cities	Code	Country	Aircraft Movements				Passengers				Freight (Tonne)			
			Arrival From	Departure To	Total	(%) Share of Grand Total	Arrival From	Departure To	Total	(%) Share of Grand Total	Arrival From	Departure To	Total	(%) Share of Grand Total
Osaka	KIX	Japan	572	575	1,147	1.30	172,110	166,849	338,959	2.37	276	2,022	2,298	4.72
Nagoya	NGO	Japan	3	2	5	0.01	11	8	19	-	-	-	-	-
Nagoya	NKM	Japan	1	1	2	-	5	5	10	-	-	-	-	-
Tokyo	NRT	Japan	1,127	1,127	2,254	2.55	349,736	355,465	705,201	4.94	1,458	5,658	7,116	14.61
Almaty	ALA	Kazakhstan	1	2	3	-	-	-	-	-	-	-	-	-
Luang Pra Bang	LPQ	Lao	393	393	786	0.89	51,092	48,995	100,087	0.70	-	-	-	-
Pakse	PKZ	Lao	4	3	7	0.01	12	13	25	-	-	-	-	-
Vientiane	VTE	Lao	386	388	774	0.88	49,978	49,727	99,705	0.70	-	24	24	0.05
Savannakhet	ZVK	Lao	1	1	2	-	-	-	-	-	-	-	-	-
Kota Kinabalu	BKI	Malaysia	1	1	2	-	-	-	-	-	-	-	-	-
Jahor Bahra	JHB	Malaysia	226	237	463	0.52	34,318	33,367	67,685	0.47	-	20	20	0.04
Kota Bahr	KBR	Malaysia	1	-	1	-	-	-	-	-	-	-	-	-
Kuching	KCH	Malaysia	1	1	2	-	2	-	2	-	-	-	-	-
Kuantan	KUA	Malaysia	2	4	6	0.01	8	19	27	-	-	-	-	-
Kuala Lumpur	KUL	Malaysia	5,047	5,048	10,095	11.44	761,477	742,941	1,504,418	10.53	-	2,057	2,057	4.22
Kuah	LKG	Malaysia	6	7	13	0.01	29	9	38	-	-	-	-	-
Melaka	MKZ	Malaysia	2	2	4	-	3	-	3	-	-	-	-	-
Penang	PEN	Malaysia	596	597	1,193	1.35	87,722	84,372	172,094	1.20	-	133	133	0.27
Subang	SZB	Malaysia	105	99	204	0.23	538	501	1,039	0.01	-	1	1	-
Kuala Terengganu	TGG	Malaysia	1	1	2	-	1	-	1	-	-	-	-	-
Male	MLE	Maldives	270	273	543	0.62	20,015	19,925	39,940	0.28	-	56	56	0.11
Onos	DSN	Mongolia	8	8	16	0.02	2,927	2,622	5,549	0.04	-	-	-	-
Baotou	BAV	Mongolia	44	44	88	0.10	6,005	5,786	11,791	0.08	-	-	-	-
Bagan	BPE	Myanmar	1	-	1	-	-	-	-	-	-	-	-	-
Heho	HEH	Myanmar	-	1	1	-	-	-	2	-	-	-	-	-
Mandalay	MDL	Myanmar	631	629	1,260	1.43	71,774	69,748	141,522	0.99	-	-	-	-
Nay Pyi Taw	NYT	Myanmar	14	15	29	0.03	48	35	83	-	-	-	-	-
Nyaung-U	NYU	Myanmar	1	2	3	-	2	2	4	-	-	-	-	-
Yangon (Rangoon)	RGN	Myanmar	3,037	3,040	6,077	6.88	401,059	397,474	798,533	5.59	-	2,300	2,300	4.72
Dawei	TVY	Myanmar	-	1	1	-	-	4	4	-	-	-	-	-
Kathmandu	KTM	Nepal	10	10	20	0.02	114	103	217	-	-	-	-	-
Auckland	AKL	New Zealand	1	2	3	-	2	-	2	-	-	-	-	-
Guangzhou	CAN	P.R. China	986	991	1,977	2.24	147,192	153,376	300,568	2.10	-	143	143	0.29
Zhengzhou	CGO	P.R. China	273	274	547	0.62	48,311	46,833	95,144	0.67	-	-	-	-
Changchun	CGQ	P.R. China	2	-	2	-	17	-	17	-	-	-	-	-
Chongqing	CKG	P.R. China	1,075	1,073	2,148	2.43	169,217	162,466	331,683	2.32	14	61	75	0.15
Cochin	COK	P.R. China	365	365	730	0.83	51,312	49,896	101,208	0.71	-	-	-	-
Changsha	CSX	P.R. China	1,171	1,085	2,256	2.56	197,117	180,019	377,136	2.64	-	-	-	-
Chengtu	CTU	P.R. China	332	334	666	0.75	55,282	56,383	111,665	0.78	-	37	37	0.08
Changzhou	CZX	P.R. China	203	203	406	0.46	39,413	38,647	78,060	0.55	-	-	-	-
Dalian	DLC	P.R. China	126	126	252	0.29	44,673	43,492	88,165	0.62	867	99	966	1.98
Hunan	DYG	P.R. China	8	8	16	0.02	1,254	1,257	2,511	0.02	-	-	-	-
Fuzhou	FOC	P.R. China	345	347	692	0.78	43,539	43,857	87,396	0.61	-	-	-	-
Hofei	HFE	P.R. China	323	324	647	0.73	53,750	53,130	106,880	0.75	-	-	-	-
Hangchow	HGH	P.R. China	1,036	1,042	2,078	2.35	175,062	174,578	349,640	2.45	-	16	16	0.03
Hua'an	HIA	P.R. China	98	100	198	0.22	12,782	12,816	25,598	0.18	-	-	-	-
Hong Kong	HKG	P.R. China	1,155	1,156	2,311	2.62	159,567	161,954	321,521	2.25	-	756	756	1.55
Yinchuan	INC	P.R. China	47	46	93	0.11	6,924	6,840	13,764	0.10	-	-	-	-
Quanzhou	JN	P.R. China	155	155	310	0.35	18,175	18,246	36,421	0.25	-	-	-	-
Nanchang	KHN	P.R. China	541	541	1,082	1.23	91,904	92,307	184,211	1.29	-	-	-	-
Kunming	KMG	P.R. China	374	372	746	0.85	56,191	50,788	106,979	0.75	-	78	78	0.16
Guiyang	KWE	P.R. China	209	209	418	0.47	28,603	28,865	57,468	0.40	-	-	-	-
Guilin	KWL	P.R. China	145	146	291	0.33	21,387	21,455	42,842	0.30	-	-	-	-
Linyi	LYI	P.R. China	20	20	40	0.05	3,419	3,306	6,725	0.05	-	-	-	-
Macau	MFM	P.R. China	1,417	1,423	2,840	3.22	203,669	209,973	413,642	2.89	-	288	288	0.59
Ningbo	NGB	P.R. China	274	275	549	0.62	47,184	47,635	94,819	0.66	-	-	-	-
Nanjing	NGK	P.R. China	868	869	1,737	1.97	223,468	223,880	447,348	3.13	3,951	632	4,583	9.41
Nanning	NNG	P.R. China	538	538	1,076	1.22	84,638	83,751	168,389	1.18	-	-	-	-
Nantong	NTG	P.R. China	75	75	150	0.17	13,371	13,043	26,414	0.18	-	-	-	-
Beijing	PEK	P.R. China	37	35	72	0.08	191	181	372	-	-	-	-	-
Pudong	PVG	P.R. China	649	646	1,295	1.47	176,794	175,953	352,747	2.47	1,412	2,144	3,556	7.30
Shanghai	SHA	P.R. China	21	23	44	0.05	81	97	178	-	-	-	-	-
Shenyang	SHE	P.R. China	182	182	364	0.41	67,631	65,989	133,620	0.94	3	187	190	0.39
Shantou	SWA	P.R. China	366	367	733	0.83	53,695	50,743	104,438	0.73	-	-	-	-
Sanya	SYX	P.R. China	5	3	8	0.01	12	1	13	-	-	-	-	-
Shenzhen	SZX	P.R. China	386	382	768	0.87	52,558	54,058	106,616	0.75	3	144	147	0.30
Qingdao	TAO	P.R. China	206	207	413	0.47	73,434	73,235	146,669	1.03	1,481	867	2,348	4.82
Jinan	TNA	P.R. China	143	141	284	0.32	24,808	24,002	48,810	0.34	-	-	-	-
Taijin	TSN	P.R. China	252	248	500	0.57	89,671	89,948	179,619	1.26	41	688	729	1.50
Huangshan	TXN	P.R. China	16	16	32	0.04	1,981	1,954	3,935	0.03	-	-	-	-
Wenzhou	WNZ	P.R. China	84	84	168	0.19	11,694	11,701	23,395	0.16	-	-	-	-
Wuhan	WUH	P.R. China	952	905	1,857	2.10	156,778	146,231	303,009	2.12	-	2	2	-
Xianyang	XIY	P.R. China	497	498	995	1.13	78,806	72,957	151,763	1.06	33	1	34	0.07
Xiamen	XMN	P.R. China	-	3	3	-	-	14	14	-	-	-	-	-
Guanyin	XUZ	P.R. China	100	100	200	0.23	14,881	14,619	29,500	0.21	-	-	-	-
Shuofang	WUX	P.R. China	198	201	399	0.45	34,521	34,138	68,659	0.48	-	-	-	-
Yichang	YIH	P.R. China	17	17	34	0.04	1,677	1,635	3,312	0.02	-	-	-	-
Yiwu	YIW	P.R. China	26	27	53	0.06	3,911	3,664	7,575	0.05	-	-	-	-
Yangcheng	YNZ	P.R. China	52	52	104	0.12	9,419	9,468	18,887	0.13	-	-	-	-
Zhanjiang	ZHA	P.R. China	64	64	128	0.15	3,554	3,753	7,307	0.05	-	-	-	-
Zunyi	ZYI	P.R. China	13	13	26	0.03	2,080	1,860	3,940	0.03	-	-	-	-
Islamabad	ISB	Pakistan	1	-	1	-	1	-	1	-	-	-	-	-
Karachi	KHI	Pakistan	-	1	1	-	-	-	2	-	-	-	-	-
Lahore	LHE	Pakistan	3	1	4	-	4	3	7	-	-	-	-	-
Cebu	CEB	Philippines	6	6	12	0.01	27	26	53	-	-	-	-	-

Don Mueang International Airport
International Scheduled & Non-Scheduled Traffic
Classified by Cities
Year 2017

Cities	Code	Country	Aircraft Movements				Passengers				Freight (Tonne)			
			Arrival From	Departure To	Total	(%) Share of Grand Total	Arrival From	Departure To	Total	(%) Share of Grand Total	Arrival From	Departure To	Total	(%) Share of Grand Total
Clark	CRK	Philippines	2	4	6	0.01	20	12	32	-	-	-	-	-
Manila	MNL	Philippines	58	54	112	0.13	239	264	503	-	-	-	-	-
Subic	SFS	Philippines	-	2	2	-	-	-	-	-	-	-	-	-
Gimpo	GMP	Rep. Of Korea	3	2	5	0.01	20	6	26	-	-	-	-	-
Incheon	ICN	Rep. Of Korea	799	798	1,597	1.81	243,889	278,769	522,658	3.66	167	2,750	2,917	5.99
Pusan	PUS	Rep. Of Korea	2	-	2	-	-	2	2	-	-	-	-	-
Singapore	SIN	Singapore	3,107	3,105	6,212	7.04	510,444	572,059	1,082,503	7.58	405	8,056	8,461	17.37
Singapore	XSP	Singapore	160	183	343	0.39	418	449	867	0.01	-	-	-	-
Colombo	CMB	Sri Lanka	3	5	8	0.01	6	10	16	-	-	-	-	-
Colombo	CMB	Sri Lanka	3	5	8	0.01	6	10	16	-	-	-	-	-
Kaohsiung	KHH	Taiwan	7	5	12	0.01	36	3	39	-	-	-	-	-
Tainan	TNN	Taiwan	1	1	2	-	-	-	-	-	-	-	-	-
Taipei	TPE	Taiwan	777	779	1,556	1.76	175,407	176,262	351,669	2.46	538	1,519	2,057	4.22
Songshan	TSA	Taiwan	18	19	37	0.04	72	85	157	-	-	-	-	-
Bangkok	BKK	Thailand	5	-	5	0.01	-	-	-	-	-	-	-	-
Udon Thani	UTH	Thailand	2	-	2	-	-	-	-	-	-	-	-	-
U-Tapao	UTP	Thailand	6	-	6	0.01	-	-	-	-	-	-	-	-
Udon Thani	UTH	Thailand	2	-	2	-	-	-	-	-	-	-	-	-
U-Tapao	UTP	Thailand	6	-	6	0.01	-	-	-	-	-	-	-	-
Ashkhabad	ASB	Turkmenistan	2	-	2	-	-	-	-	-	-	-	-	-
Tashkent	TAS	Uzbekistan	-	1	1	-	-	3	3	-	-	-	-	-
Cam Ranh	CXR	Vietnam	5	7	12	0.01	9	22	31	-	-	-	-	-
Damang	DAD	Vietnam	237	237	474	0.54	31,668	29,043	60,711	0.42	-	58	58	0.12
Hanoi	HAN	Vietnam	1,400	1,397	2,797	3.17	178,888	191,901	370,789	2.59	-	1,214	1,214	2.49
Hajphong	HPH	Vietnam	1	3	4	-	-	21	23	-	-	-	-	-
Hue	HUI	Vietnam	9	8	17	0.02	601	591	1,192	0.01	-	-	-	-
Phu Quoc	PQC	Vietnam	11	9	20	0.02	32	13	45	-	-	-	-	-
Ho Chi Minh City	SGN	Vietnam	2,177	2,183	4,360	4.94	313,217	310,090	623,307	4.36	-	2,230	2,230	4.58
Sub-Total			43,959	43,852	87,811	25.39	7,128,302	7,155,978	14,284,280	99.97	10,649	38,034	48,683	99.97
Middle East														
Bahrain	BAH	Bahrain	2	1	3	-	4	2	6	-	-	-	-	-
Teheran(Thr)	IKA	Iran	2	3	5	0.01	412	386	798	0.01	-	-	-	-
Amman	AMM	Jordan	-	2	2	-	-	14	14	-	-	-	-	-
Kuwait	KWI	Kuwait	-	2	2	-	-	4	4	-	-	-	-	-
Muscat	MCT	Oman	16	14	30	0.03	498	731	1,229	0.01	-	11	11	0.02
Doha	DOH	Qatar	11	10	21	0.02	55	36	91	-	-	-	-	-
Al Ain	AAN	U.A.E	2	1	3	-	-	1	1	-	-	-	-	-
Abu Dhabi	AUH	U.A.E	1	2	3	-	-	4	4	-	-	-	-	-
Abu Dhabi Bateen	AZI	U.A.E	6	8	14	0.02	7	9	16	-	-	-	-	-
Dubai	DXB	U.A.E	9	7	16	0.02	35	16	51	-	-	-	-	-
Al Maktoum	DWC	U.A.E	17	19	36	0.04	46	118	164	-	-	-	-	-
Ras Al Khaymah	RKT	U.A.E	7	7	14	0.02	15	14	29	-	-	-	-	-
Sharjah	SHJ	U.A.E	1	-	1	-	-	-	-	-	-	-	-	-
Sub-Total			74	76	150	0.16	1,072	1,335	2,407	0.02	-	11	11	0.02
Total			44,128	44,001	88,129	99.84	7,129,914	7,157,908	14,287,822	99.99	10,649	38,045	48,694	99.99
Others			83	54	137	0.16	589	278	867	0.01	2	4	6	0.01
Grand Total			44,211	44,055	88,266	100.00	7,130,503	7,158,186	14,288,689	100.00	10,651	38,049	48,700	100.00

Don Mueang International Airport
Domestic Scheduled & Non-Scheduled Traffic
Classified by Cities
Year 2017

Point/Cities	Code	Aircraft Movements				Passengers				Freight (Tonne)			
		Arrival From	Departure To	Total	(%) Share of Grand Total	Arrival From	Departure To	Total	(%) Share of Grand Total	Arrival From	Departure To	Total	(%) Share of Grand Total
North													
Chiang Rai	CEI	5,060	5,058	10,118	6.00	800,674	806,778	1,607,452	6.72	360	221	581	5.44
Chiang Mai	CNX	10,550	10,649	21,199	12.58	1,764,623	1,767,130	3,531,753	14.75	742	767	1,509	14.13
Mae Hong Son	HGN	4	3	7	-	45	45	90	-	-	-	-	-
Lampang	LPT	1,239	1,240	2,479	1.47	82,308	83,496	165,804	0.69	-	-	-	-
Mae Sot	MAQ	1,482	1,486	2,968	1.76	89,113	88,463	177,576	0.74	1	-	1	0.01
Nan	NNT	1,711	1,712	3,423	2.03	176,392	173,255	349,647	1.46	-	7	7	0.07
Phisanulok	PHS	2,722	2,718	5,440	3.23	297,124	293,024	590,148	2.47	63	115	178	1.67
Phrae	PRH	661	663	1,324	0.79	40,204	40,626	80,830	0.34	-	-	-	-
Pai	TCI	1	2	3	-	-	1	1	-	-	-	-	-
Lumphun	TCY	9	9	18	0.01	7	2	9	-	-	-	-	-
Sukhothai	THS	9	14	23	0.01	43	74	117	-	-	-	-	-
Sub-Total		23,448	23,554	47,002	27.90	3,250,533	3,252,894	6,503,427	27.17	1,166	1,110	2,276	21.30
Northeast													
Buriram	BFV	1,349	1,359	2,708	1.61	110,562	110,887	221,449	0.93	-	-	-	-
Khon Kaen	KKC	3,391	3,386	6,777	4.02	471,486	466,606	938,092	3.92	70	85	155	1.45
Nakhon Phanom	KOP	1,409	1,411	2,820	1.67	211,411	209,500	420,911	1.76	8	23	31	0.29
Loei	LOE	1,375	1,377	2,752	1.63	137,497	132,918	270,415	1.13	12	17	29	0.27
Nakhon Ratchasima	NAK	142	137	279	0.17	375	714	1,089	-	-	-	-	-
Surin	PXR	1	3	4	-	1	4	5	-	-	-	-	-
Roi-Et	ROI	1,752	1,753	3,505	2.08	198,048	198,666	396,714	1.66	22	15	37	0.35
Sakon Nakhon	SNO	1,455	1,455	2,910	1.73	187,261	190,034	377,295	1.58	102	42	144	1.35
Ubon Rachathani	UBP	4,407	4,417	8,824	5.24	709,633	708,525	1,418,158	5.92	100	325	425	3.98
Udon Thani	UTH	5,280	5,281	10,561	6.27	857,669	852,691	1,710,360	7.15	274	454	728	6.81
Sub-Total		20,561	20,579	41,140	24.42	2,883,943	2,870,545	5,754,488	24.04	588	961	1,549	14.50
East													
Chonburi	PYX	1	-	1	-	-	-	-	-	-	-	-	-
Chanthaburi	TBC	-	3	3	-	-	-	-	-	-	-	-	-
Prachinburi	TBI	4	3	7	-	-	4	4	-	-	-	-	-
Chonburi	TBT	18	15	33	0.02	-	1	1	-	-	-	-	-
Trat	TDX	131	144	275	0.16	195	154	349	-	-	-	-	-
U-Tapao	UTP	312	309	621	0.37	222	78	300	-	-	-	-	-
Sub-Total		466	474	940	0.56	417	237	654	-	-	-	-	-
Central													
Pathum Thani	BBP	2	2	4	-	-	-	-	-	-	-	-	-
Sivamabhumhi	BKK	523	514	1,037	0.62	3	26	29	-	-	-	-	-
Don Mueang	DMK	345	320	665	0.39	104	107	211	-	-	-	-	-
Phetchabun	PHY	2	5	7	-	1	5	6	-	-	-	-	-
Nakorn Pathum	KDT	9	9	18	0.01	-	-	-	-	-	-	-	-
Lopburi	TBL	9	11	20	0.01	-	-	-	-	-	-	-	-
Lopburi	TBH	2	2	4	-	6	6	12	-	-	-	-	-
Prachubkirkhan	TBP	6	7	13	0.01	8	10	18	-	-	-	-	-
Ayutthaya	TBX	16	9	25	0.01	-	-	-	-	-	-	-	-
Ayutthaya	TBY	1	-	1	-	-	-	-	-	-	-	-	-
Lopburi	TBZ	5	29	34	0.02	5	14	19	-	-	-	-	-
Takhli	TKH	4	7	11	0.01	-	-	-	-	-	-	-	-
Ratchaburi/Photaram	TPR	1	2	3	-	-	-	-	-	-	-	-	-
Sub-Total		925	917	1,842	1.09	127	168	295	-	-	-	-	-
West													
Hua Hin	HHQ	151	161	312	0.19	186	163	349	-	-	-	-	-
Ratchaburi	TBR	1	-	1	-	-	-	-	-	-	-	-	-
Kanchanaburi	TBG	1	1	2	-	-	-	-	-	-	-	-	-
Phetchaburi	TBJ	-	1	1	-	-	-	-	-	-	-	-	-
Tak	TKT	5	5	10	0.01	-	-	-	-	-	-	-	-
Sub-Total		158	168	326	0.19	186	163	349	-	-	-	-	-
South													
Chumphon	CJM	742	747	1,489	0.88	44,048	43,378	87,426	0.37	-	-	-	-
Hat Yai	HDY	8,436	8,424	16,860	10.01	1,400,974	1,397,514	2,798,488	11.69	982	1,618	2,600	24.34
Phuket	HKT	11,164	11,238	22,402	13.30	1,661,142	1,700,743	3,361,885	14.04	165	2,431	2,596	24.30
Krabi	KBV	4,415	4,424	8,839	5.25	685,911	677,449	1,363,360	5.70	61	213	274	2.56
Narathiwat	NAW	433	431	864	0.51	68,564	66,348	134,912	0.56	-	-	-	-
Nakhon Si Thammarat	NST	4,330	4,336	8,666	5.14	685,185	686,981	1,372,166	5.73	208	423	631	5.91
Pattani	PAN	1	2	3	-	5	5	10	-	-	-	-	-
Trang	TST	2,593	2,593	5,186	3.08	402,610	395,895	798,505	3.34	123	203	326	3.05
Ranong	UNN	800	806	1,606	0.95	60,580	61,068	121,648	0.51	-	-	-	-
Surat Thani	URT	5,373	5,384	10,757	6.38	825,285	811,736	1,637,021	6.84	106	324	430	4.03
Samui	USM	150	140	290	0.17	491	249	740	-	-	-	-	-
Sub-Total		38,437	38,525	76,962	45.68	5,834,795	5,841,366	11,676,161	48.78	1,645	5,212	6,857	64.19
Total		83,995	84,217	168,212	99.83	11,970,001	11,965,373	23,935,374	99.99	3,399	7,283	10,682	99.99
Others		173	109	282	0.17	1,259	12	1,271	0.01	1	-	1	0.01
Grand Total		84,168	84,326	168,494	100.00	11,971,260	11,965,385	23,936,645	100.00	3,400	7,283	10,683	100.00

Don Mueang International Airport
International Scheduled Traffic
Classified by Cities
Year 2017

Cities	Code	Countries	Aircraft Movements				Passengers				Freight (Tonne)			
			Arrival From	Departure To	Total	(%) Share of Grand Total	Arrival From	Departure To	Total	(%) Share of Grand Total	Arrival From	Departure To	Total	(%) Share of Grand Total
ASIA/PACIFIC														
Phnom Penh	PNH	Cambodia	1,166	1,169	2,335	2.90	155,471	147,839	303,310	2.25	-	1,606	1,606	3.39
Siem Reap	REP	Cambodia	990	993	1,983	2.47	133,359	139,515	272,874	2.02	-	221	221	0.47
Bengaluru	BLR	India	521	261	782	0.65	39,560	39,661	79,221	0.60	-	434	434	0.92
Mumbai	BOM	India	39	39	78	0.10	5,526	4,882	10,408	0.08	-	26	26	0.05
Calcutta	CCU	India	365	366	731	0.91	50,555	54,379	104,934	0.78	-	274	274	0.58
Jaipur	JAI	India	53	54	107	0.13	7,735	7,615	15,350	0.11	-	-	-	-
Madras	MAA	India	260	261	521	0.65	39,743	39,661	79,404	0.59	-	385	385	0.81
Tiruchirappalli	TIR	India	54	54	108	0.13	6,856	6,922	13,808	0.10	-	-	-	-
Jakarta	CGK	Indonesia	1,447	1,449	2,896	3.60	223,525	221,745	445,270	3.30	-	808	808	1.71
Depasars	DPS	Indonesia	695	697	1,392	1.73	99,253	93,487	192,740	1.43	-	121	121	0.04
Kuala Namu	KNO	Indonesia	363	363	726	0.90	44,178	43,846	88,024	0.65	-	19	19	0.04
Osaka	KIX	Japan	553	554	1,107	1.38	167,703	167,416	335,119	2.45	276	2,023	2,298	4.85
Tokyo	NRT	Japan	1,095	1,096	2,191	2.72	341,753	347,028	688,781	5.10	1,458	5,611	7,069	14.92
Luang Prabang	LPO	Laos	391	365	756	0.91	50,969	48,919	99,888	0.74	-	-	-	-
Vientiane	VTE	Laos	364	366	730	0.91	49,868	49,646	99,514	0.74	-	24	24	0.05
Johor Bahru	JHB	Malaysia	209	209	418	0.52	34,209	33,286	67,495	0.50	-	20	20	0.04
Kuala Lumpur	KUL	Malaysia	4,919	4,933	9,852	12.24	747,437	738,627	1,486,064	10.93	-	2,057	2,057	4.34
Penang	PEN	Malaysia	592	593	1,185	1.47	87,699	84,353	172,052	1.27	-	133	133	0.28
Male	MLE	Maldives	254	252	506	0.63	19,966	19,850	39,816	0.29	-	57	57	0.12
Mandalay	MDL	Myanmar	579	579	1,158	1.44	70,649	68,816	139,465	1.03	-	-	-	-
Yangon (Rangoon)	RGN	Myanmar	2,047	2,048	4,095	5.23	406,731	397,246	797,977	5.91	-	2,300	2,300	4.85
Guangzhou	CAN	P.R. China	960	960	1,920	2.39	145,876	152,072	297,948	2.21	-	143	143	0.30
Zhzhou	ZGGG	P.R. China	170	173	343	0.43	27,770	27,469	55,239	0.41	-	-	-	-
Chunqing	CKG	P.R. China	1,069	1,070	2,139	2.66	169,201	162,464	331,665	2.46	14	61	75	0.16
Cecheon	CGK	P.R. China	365	365	730	0.91	51,312	49,896	101,208	0.75	-	-	-	-
Changsha	CSX	P.R. China	809	813	1,622	2.02	124,627	121,221	245,848	1.82	-	-	-	-
Chengdu	CTU	P.R. China	326	327	653	0.81	55,240	56,344	111,584	0.83	-	37	37	0.08
Dalian	DLC	P.R. China	126	126	252	0.31	44,673	43,492	88,165	0.65	867	99	966	2.04
Fuzhou	FOC	P.R. China	345	347	692	0.86	43,539	43,857	87,396	0.65	-	-	-	-
Hefei	HFE	P.R. China	322	323	645	0.80	53,740	53,130	106,870	0.79	-	-	-	-
Hangzhou	HGH	P.R. China	779	781	1,560	1.94	129,265	128,430	257,695	1.91	-	17	17	0.04
Hong Kong	HKG	P.R. China	1,094	1,095	2,189	2.72	159,286	161,670	320,956	2.38	-	756	756	1.60
Yinchuan	INC	P.R. China	47	46	93	0.12	6,924	6,840	13,764	0.10	-	-	-	-
Guangzhou	JNB	P.R. China	130	129	259	0.32	15,201	15,597	30,598	0.23	-	-	-	-
Nanchang	KHN	P.R. China	512	512	1,024	1.27	88,066	88,760	176,826	1.31	-	-	-	-
Kunming	KMG	P.R. China	365	365	730	0.91	56,162	50,771	106,933	0.79	-	78	78	0.16
Guiyang	KWE	P.R. China	205	206	411	0.51	28,087	28,464	56,551	0.42	-	-	-	-
Qufin	KWL	P.R. China	145	146	291	0.36	21,387	21,455	42,842	0.32	-	-	-	-
Macao	MFM	P.R. China	1,401	1,404	2,805	3.49	203,580	209,004	412,584	3.06	-	288	288	0.61
Ningbo Lishe	NGB	P.R. China	238	238	476	0.59	40,847	41,473	82,320	0.61	-	-	-	-
Nanning	NKG	P.R. China	865	868	1,733	2.16	223,453	223,878	447,331	3.31	3,951	632	4,583	9.67
Nanning	NNG	P.R. China	410	409	819	1.02	67,183	66,238	133,421	0.99	-	-	-	-
Nanning	NTG	P.R. China	54	54	108	0.13	9,691	9,353	19,044	0.14	-	-	-	-
Shanghai	PVG	P.R. China	394	396	790	0.98	121,857	123,187	245,044	1.82	327	1,988	2,315	4.89
Shenyang	SHH	P.R. China	181	181	362	0.45	67,631	65,719	133,350	0.99	3	187	190	0.40
Jiayang	SWA	P.R. China	365	365	730	0.91	53,681	50,722	104,403	0.77	-	-	-	-
Shenzhen	SZX	P.R. China	365	365	730	0.91	52,456	53,998	106,454	0.79	3	141	147	0.31
Wenzhou	WNZ	P.R. China	83	83	166	0.21	11,686	11,700	23,386	0.17	-	-	-	-
Wuhan	WUH	P.R. China	790	752	1,542	1.92	125,364	116,252	241,616	1.79	-	2	2	0.00
Ompdao	TAO	P.R. China	205	206	411	0.51	73,431	73,231	146,662	1.09	1,481	867	2,348	4.96
Jinan	TNA	P.R. China	27	26	53	0.07	4,832	4,649	9,481	0.07	-	-	-	-
Lamin	TSN	P.R. China	245	244	489	0.61	39,649	39,923	79,572	0.59	41	688	729	1.54
Sunan	WUX	P.R. China	198	200	398	0.50	34,521	34,125	68,646	0.51	-	-	-	-
Xiameng	XIV	P.R. China	418	420	838	1.04	65,870	60,764	126,634	0.94	33	1	34	0.07
Xuzhou	XUZ	P.R. China	100	100	200	0.25	14,881	14,619	29,500	0.22	-	-	-	-
Yiwei	YIW	P.R. China	13	14	27	0.03	1,944	1,932	3,876	0.03	-	-	-	-
Yancheng	YSZ	P.R. China	23	23	46	0.06	4,079	4,134	8,213	0.06	-	-	-	-
Zhanjiang	ZHA	P.R. China	64	64	128	0.16	3,554	3,753	7,307	0.05	-	-	-	-
Seoul	ICN	Rep. Of Korea	793	794	1,587	1.97	243,745	278,635	522,380	3.87	167	2,740	2,917	6.16
Singapore	SIN	Singapore	3,075	3,076	6,151	7.65	508,235	509,722	1,017,957	7.98	397	8,030	8,427	17.79
Taipei	TPE	Taiwan	1,770	1,770	3,540	4.44	175,401	176,246	351,647	2.60	538	15,819	16,357	34.34
Danang	DAD	Vietnam	206	206	412	0.51	31,564	28,990	60,554	0.45	-	58	58	0.12
Hanoi	HAN	Vietnam	1,374	1,375	2,749	3.42	178,813	191,832	370,645	2.75	-	1,214	1,214	2.56
Ho Chi Minh	SGN	Vietnam	2,127	2,129	4,256	5.29	313,050	309,968	623,018	4.61	-	2,230	2,230	4.71
SUB-TOTAL			40,127	40,137	80,259	99.87	6,718,106	6,767,654	13,485,760	99.89	9,556	37,807	47,363	99.98
Middle East														
Muscat	MCT	Oman	5	4	9	0.01	413	648	1,061	0.01	-	11	11	0.02
Doha	DOH	Qatar	46	46	92	0.11	5,990	6,063	12,053	0.09	-	-	-	-
SUB-TOTAL			51	50	101	0.13	6,403	6,711	13,114	0.10	-	11	11	0.02
TOTAL			40,178	40,187	80,360	99.95	6,724,509	6,774,365	13,498,874	99.99	9,556	37,818	47,374	100.00
OTHERS			42	2	44	0.05	1,072	169	1,441	0.01	-	-	-	-
GRAND TOTAL			40,215	40,189	80,404	100.00	6,725,581	6,774,534	13,500,315	100.00	9,556	37,818	47,374	100.00

Don Mueang International Airport
Domestic Scheduled Traffic
Classified by Cities
Year 2017

Cities	Code	Aircraft Movements				Passengers				Freight (Tonne)			
		Arrival From	Departure To	Total	(%) Share of Grand Total	Arrival From	Departure To	Total	(%) Share of Grand Total	Arrival From	Departure To	Total	(%) Share of Grand Total
NORTH													
Chiang Rai	CEI	4,964	4,954	9,918	6.16	793,003	796,251	1,589,254	6.70	360	221	581	5.45
Chiang Mai	CNX	10,450	10,464	20,914	12.99	1,762,569	1,752,908	3,515,477	14.82	742	767	1,509	14.14
Lampang	LPT	1,228	1,229	2,457	1.52	82,268	83,381	165,649	0.70	-	-	-	-
Lamang	MAQ	1,467	1,471	2,938	1.82	88,989	88,391	177,380	0.72	-	-	-	-
Nan	NNT	1,789	1,709	3,498	2.14	176,210	173,139	349,349	1.47	7	7	14	0.01
Phitsanulok	PHS	2,519	2,519	5,038	3.12	297,068	292,989	590,057	2.49	63	115	178	1.62
Phue	PRH	652	655	1,307	0.								

Don Mueang International Airport
Airline International Traffic
Year 2017

Airlines	Code	Aircraft Movements				Passengers					Freight (Tonne)					
		Arrival	Departure	Total	Share(%)	Disembarked	Embarked	Transit	Total	Share(%)	Inbound	Outbound	In-Out	Transit	Total	Share(%)
International Scheduled Flights																
Thai Air Asia	AIQ	19,424	19,390	38,814	43.97	2,829,040	2,832,172	2,118	5,663,330	39.45	3	13,355	13,358	9	13,367	27.42
Indonesia Airasia	AWQ	1,287	1,287	2,574	2.92	181,836	177,947	-	359,783	2.51	-	265	265	-	265	0.54
Air Asia	AXM	2,822	2,822	5,644	6.39	447,200	437,992	-	885,192	6.17	-	656	656	-	656	1.35
Maldivian Airline	DOA	220	220	440	0.50	1,108	1,027	32,428	34,563	0.24	-	56	56	-	56	0.11
China Express Airlines	HXA	63	63	126	0.14	3,437	3,625	-	7,062	0.05	-	-	-	-	-	-
Pt Indonesia Airasia X	IDX	364	364	728	0.82	55,560	53,687	-	109,247	0.76	-	271	271	-	271	0.56
JC International Airlines	JCC	209	209	418	0.47	23,318	20,529	-	43,847	0.31	-	-	-	-	-	-
Malindo Air	MXD	867	868	1,735	1.97	112,328	103,139	-	215,467	1.50	-	140	140	-	140	0.29
Nok Scoot	NCT	1,473	1,475	2,948	3.34	530,292	527,283	-	1,057,575	7.37	6,929	3,850	10,779	-	10,779	22.11
Nok Air	NOK	2,541	2,541	5,082	5.76	366,903	361,498	193	728,594	5.07	-	2	2	-	2	-
Scot	SCO	585	586	1,171	1.33	158,541	165,825	12,563	336,929	2.35	1,334	4,100	5,434	20	5,454	11.19
Siam Air Transport	SQM	87	88	175	0.20	11,579	11,444	-	23,023	0.16	-	-	-	-	-	-
Thai Air Asia X	TAX	2,292	2,292	4,584	5.19	722,489	762,901	896	1,486,286	10.35	617	9,468	10,085	13	10,098	20.72
Tiger Airways	TGW	457	455	912	1.03	116,888	120,505	16,460	253,853	1.77	673	3,077	3,750	-	3,750	7.69
Thai Lion Air	TLM	4,592	4,597	9,189	10.41	720,639	752,398	-	1,473,037	10.26	-	2,422	2,422	-	2,422	4.97
Tigerair Taiwan	TTW	365	364	729	0.83	55,091	54,045	-	109,136	0.76	-	156	156	-	156	0.32
Sabaidee Airways	VGO	2,565	2,568	5,133	5.82	389,165	388,717	729	778,611	5.42	-	-	-	-	-	-
Others		2	-	2	-	167	-	-	167	-	-	-	-	-	-	-
Sub-Total		40,215	40,189	80,404	91.09	6,725,581	6,774,734	65,387	13,565,702	94.49	9,556	37,818	47,374	42	47,416	97.28
International Non-Scheduled Flights (Business and Executive Flight)																
AC Aviation	ACJ	9	8	17	0.02	27	31	-	58	-	-	-	-	-	-	-
Air Charter Services	ACV	3	4	7	0.01	9	8	-	17	-	-	-	-	-	-	-
Aeronautical Radio of Thailand	AET	5	5	10	0.01	-	-	-	-	-	-	-	-	-	-	-
Advance Aviation	AJV	13	9	22	0.02	14	31	-	45	-	-	-	-	-	-	-
Avcon Jet	AOJ	22	19	41	0.05	99	68	-	167	-	-	-	-	-	-	-
Air Alliance Express	AYY	4	3	7	0.01	2	4	-	6	-	-	-	-	-	-	-
Bombardier	BBA	2	2	4	-	-	-	-	-	-	-	-	-	-	-	-
Bangkok Helicopter	BHD	6	6	12	0.01	10	-	-	10	-	-	-	-	-	-	-
Bangkok Airways	BKP	1	1	2	-	28	28	-	56	-	-	-	-	-	-	-
Berjaya Air	BVT	1	1	2	-	7	7	-	14	-	-	-	-	-	-	-
HK Bella Wings	BWJ	1	-	1	-	5	-	-	5	-	-	-	-	-	-	-
China Express Airlines	CES	1	1	2	-	12	13	-	25	-	-	-	-	-	-	-
Dassault Falcon Jet	CVF	1	1	2	-	4	4	-	8	-	-	-	-	-	-	-
Chevron U.S.A.	CVR	5	5	10	0.01	12	11	-	23	-	-	-	-	-	-	-
Dassault Aviation	DAB	7	7	14	0.02	12	7	-	19	-	-	-	-	-	-	-
DC Aviation	DCS	2	2	4	-	-	-	6	6	-	-	-	-	-	-	-
Deerjet (Hong Kong)	DER	12	9	21	0.02	56	47	-	103	-	-	-	-	-	-	-
Ducar Luxembourg Air Ambulance	DUK	3	2	5	0.01	-	2	-	2	-	-	-	-	-	-	-
Western Air Charter	EDG	1	1	2	-	2	2	-	4	-	-	-	-	-	-	-
Capital Air Ambulance	EGL	1	1	2	-	1	-	-	1	-	-	-	-	-	-	-
Executive Jet	EJM	2	1	3	-	4	3	-	7	-	-	-	-	-	-	-
Donghai Business Jet	EPB	5	5	10	0.01	23	24	-	47	-	-	-	-	-	-	-
Eva Airways	EVA	2	2	4	-	24	20	-	44	-	-	-	-	-	-	-
FMI Air	FMI	1	1	2	-	3	3	-	6	-	-	-	-	-	-	-
TAG Aviation	FPG	1	1	2	-	4	4	-	8	-	-	-	-	-	-	-
Gulfstream Aerospace	GLF	2	2	4	-	11	17	-	28	-	-	-	-	-	-	-
Gama Aviation	GMA	1	1	2	-	2	2	-	4	-	-	-	-	-	-	-
Gain Jet Aviation	GNJ	2	1	3	-	37	2	-	39	-	-	-	-	-	-	-
Kenmore Crew Leasing	HAE	1	1	2	-	-	-	-	-	-	-	-	-	-	-	-
Hong Kong Airlines Corporate Jet	HKJ	30	29	59	0.07	118	92	1	211	-	-	-	-	-	-	-
Chartright Air	HRT	1	-	1	-	3	-	-	3	-	-	-	-	-	-	-
H.S. Aviation	HSN	45	45	90	0.10	94	27	-	121	-	-	-	-	-	-	-
Fair Rent A Jet	IFA	25	25	50	0.06	38	33	1	72	-	-	-	-	-	-	-
Jet Aviation-Tishman Speyer	JAS	1	1	2	-	2	3	-	5	-	-	-	-	-	-	-
Jet Executive International Charter	JEI	4	4	8	0.01	2	3	-	5	-	-	-	-	-	-	-
Skyfirst	KFE	1	1	2	-	3	2	-	5	-	-	-	-	-	-	-
Unijet	LEA	1	1	2	-	1	2	-	3	-	-	-	-	-	-	-
Airrang Aviation	MGP	1	1	2	-	3	-	-	3	-	-	-	-	-	-	-
MJets	MIN	318	322	640	0.73	1,374	1,004	6	2,384	0.02	-	-	-	-	-	-
Expire Aviation	MJE	11	9	20	0.02	51	51	-	102	-	-	-	-	-	-	-
Air Alsie	MMD	42	42	84	0.10	234	224	1	459	-	-	-	-	-	-	-
Metrojet	MTJ	4	3	7	0.01	40	26	-	66	-	-	-	-	-	-	-
First Mandarin Business Aviation	MZT	1	2	3	-	10	18	-	28	-	-	-	-	-	-	-
Netjets Transportes	NJE	5	5	10	0.01	8	9	-	17	-	-	-	-	-	-	-
Nanshan Jet	NSJ	2	2	4	-	14	16	-	30	-	-	-	-	-	-	-
Pegasus Elite Aviation	PEG	1	1	2	-	-	5	-	5	-	-	-	-	-	-	-
Pacific Flight Services	PFA	5	5	10	0.01	4	10	-	14	-	-	-	-	-	-	-
Jet Aviation Business Jets	PJS	37	37	74	0.08	208	235	-	443	-	-	-	-	-	-	-
Priester Aviation	PWA	2	2	4	-	18	17	-	35	-	-	-	-	-	-	-
Quick Air Jet	QAJ	6	7	13	0.01	-	6	-	6	-	-	-	-	-	-	-
Qatar Executive	QOE	3	3	6	0.01	2	5	9	16	-	-	-	-	-	-	-
Siam Ainet	RBR	9	9	18	0.02	11	16	-	27	-	-	-	-	-	-	-
Swiss Air Ambulance	SAZ	6	8	14	0.02	-	14	3	17	-	-	-	-	-	-	-
Shell Aircraft	SHE	1	1	2	-	-	-	1	1	-	-	-	-	-	-	-
Sirio Spa	SIO	1	1	2	-	4	4	-	8	-	-	-	-	-	-	-
Sino Jet	SJM	2	2	4	-	15	18	-	33	-	-	-	-	-	-	-
Asian Aerospace	SPY	1	1	2	-	-	-	-	-	-	-	-	-	-	-	-
Sun Air of Scandinavia	SUS	2	2	4	-	-	4	-	4	-	-	-	-	-	-	-
Astro Air	SZA	-	1	1	-	-	12	-	12	-	-	-	-	-	-	-
TAG Aviation Asia	TBJ	68	67	135	0.15	380	345	-	725	0.01	-	-	-	-	-	-
Thai Flying Services	TFT	5	12	17	0.02	13	20	-	33	-	-	-	-	-	-	-
TAG Aviation Espana	TGM	1	1	2	-	2	3	-	5	-	-	-	-	-	-	-
Saab Air	TGT	1	1	2	-	4	2	-	6	-	-	-	-	-	-	-
Travira Air	TVV	1	1	2	-	-	2	-	2	-	-	-	-	-	-	-
Sunset Aviation	TWY	2	2	4	-	1	5	-	6	-	-	-	-	-	-	-
Taylor Air Ambulance	TYW	6	6	12	0.01	2	7	-	9	-	-	-	-	-	-	-
Executive Europe	VCN	5	5	10	0.01	15	14	-	29	-	-	-	-	-	-	-
Sabaidee Airways	VGO	1	-	1	-	134	-	-	134	-	-	-	-	-	-	-
TAG Aviation UK	VIP	2	2	4	-	10	14	-	24	-	-	-	-	-	-	-
Vistajet	VJT	1	1	2	-	4	2	-	6	-	-	-	-	-	-	-
Others (Private Jet)		658	676	1,334	1.51	2,260	1,992</									

Don Mueang International Airport
Airline International Traffic
Year 2017

Airlines	Code	Aircraft Movements				Passengers					Freight (Tonne)					
		Arrival	Departure	Total	Share(%)	Disembarked	Embarked	Transit	Total	Share(%)	Inbound	Outbound	In-Out	Transit	Total	Share(%)
International Non-Scheduled Flights (Extra, Charter & VIP Flight)																
AC Aviation	ACJ	1	1	2	-	7	-	-	7	-	-	-	-	-	-	
Thai Air Asia	AIQ	285	184	469	0.53	39,305	25,813	-	65,118	0.45	-	-	-	-	-	
Aeroneus Corporate	ARN	1	1	2	-	81	81	-	162	-	-	-	-	-	-	
Royal Flight - Bahrain	BAH	3	3	6	0.01	97	108	-	205	-	-	-	-	-	-	
Berjaya Air	BVT	1	2	3	-	12	20	-	32	-	-	-	-	-	-	
Air China	CCA	1	1	2	-	41	42	-	83	-	-	-	-	-	-	
Eurowings	EWG	1	1	2	-	218	298	-	516	-	-	-	-	-	-	
Flexflight	FXT	1	1	2	-	4	4	-	8	-	-	-	-	-	-	
Gestair	GES	1	1	2	-	7	4	-	11	-	-	-	-	-	-	
Gain Jet Aviation	GNJ	-	1	1	-	-	-	-	-	-	-	-	-	-	-	
Hanhwa Business Jet Airlines	HAH	1	1	2	-	5	-	-	5	-	-	-	-	-	-	
Hanergy Jet	HHG	1	-	1	-	8	-	-	8	-	-	-	-	-	-	
Hong Kong Airlines Corporate Jet	HKJ	3	3	6	0.01	18	9	-	27	-	-	-	-	-	-	
Jet Aisa Airways	JAA	3	3	6	0.01	412	386	-	798	0.01	-	-	-	-	-	
Jetflight	JEF	1	1	2	-	7	7	-	14	-	-	-	-	-	-	
Azur Air	KTK	1	-	1	-	-	-	338	338	-	-	-	-	-	-	
Lao Airlines	LAO	1	1	2	-	11	11	-	22	-	-	-	-	-	-	
Mjets	MIN	-	1	1	-	-	15	-	15	-	-	-	-	-	-	
Empire Aviation Group	MJE	4	3	7	0.01	23	9	-	32	-	-	-	-	-	-	
Air Alsie	MMD	1	-	1	-	-	-	-	-	-	-	-	-	-	-	
Metrojet	MTJ	1	1	2	-	8	8	-	16	-	-	-	-	-	-	
Malindo Air	MXD	2	2	4	-	171	154	-	325	-	-	-	-	-	-	
Nok Scoot	NCT	23	23	46	0.05	7,921	8,666	-	16,587	0.12	-	47	47	-	47	0.10
Netjets Transportes	NJE	2	2	4	-	5	3	-	8	-	-	-	-	-	-	
Nok Air	NOK	131	132	263	0.30	19,982	19,107	-	39,089	0.27	-	-	-	-	-	-
Nanshan Jet	NSJ	1	-	1	-	2	-	-	2	-	-	-	-	-	-	
Orient Thai Airlines	OEA	511	510	1,021	1.16	104,878	103,008	106	207,992	1.45	1,085	156	1,241	-	1,241	2.55
Oman Royal Flight	ORF	1	1	2	-	-	-	14	14	-	-	-	-	-	-	
Pegasus Elite Aviation	PEG	2	2	4	-	6	6	14	26	-	-	-	-	-	-	
Jet Aviation Business Jets	PJS	2	2	4	-	24	13	-	37	-	-	-	-	-	-	
Qatar Amiry Flight	QAF	7	6	13	0.01	46	15	-	61	-	-	-	-	-	-	
Quick Air Jet	QAJ	1	-	1	-	-	-	-	-	-	-	-	-	-	-	
Qatar Executive	QOE	2	3	5	0.01	9	14	-	23	-	-	-	-	-	-	
Skyview Airways	RCT	1	1	2	-	131	131	-	262	-	-	-	-	-	-	
Royal Jet Abu Dhabi	ROJ	2	1	3	-	4	-	29	33	-	-	-	-	-	-	
Swiss Jet	SJT	-	1	1	-	-	3	-	3	-	-	-	-	-	-	
Silk Air	SLK	11	11	22	0.02	513	856	-	1,369	0.01	3	12	15	-	15	0.03
Saudi Arabian Airlines	SVA	-	1	1	-	-	55	-	55	-	-	-	-	-	-	
Astro Air	SZA	1	-	1	-	3	-	-	3	-	-	-	-	-	-	
Thai Air Asia X	TAX	26	26	52	0.06	7,431	7,152	-	14,583	0.10	-	-	-	-	-	
TAG Aviation Asia	TBJ	7	6	13	0.01	39	40	-	79	-	-	-	-	-	-	
Thai Airways International	THA	7	6	13	0.01	1,547	1,440	-	2,987	0.02	6	15	21	-	21	0.04
Thai Smile Airways	THD	7	7	14	0.02	999	889	-	1,888	0.01	-	-	-	-	-	-
Thai Lion Air	TLM	988	988	1,976	2.24	189,390	185,972	126	375,488	2.62	-	-	-	-	-	-
Sunset Aviation	TWY	1	1	2	-	4	4	-	8	-	-	-	-	-	-	
Myanmar International Airlines	UBA	2	2	4	-	18	18	-	36	-	-	-	-	-	-	
Business Aviation Asia	UNA	2	2	4	-	19	19	-	38	-	-	-	-	-	-	
Sabidsee Airways	VGO	177	179	356	0.40	25,304	23,974	134	49,412	0.34	-	-	-	-	-	-
Vistajet	VJT	23	22	45	0.05	124	44	-	168	-	-	-	-	-	-	
Others		79	69	148	0.17	569	422	-	991	0.01	-	-	-	-	-	
Sub-Total		2,331	2,216	4,547	5.15	399,403	378,820	761	778,984	5.43	1,094	230	1,324	-	1,324	2.72
International - Cargo Non-Scheduled Flight																
Comco Corporation		8	6	14	0.02	8	6	-	14	-	1	1	2	-	2	-
H and T Airways		4	4	8	0.01	-	-	-	-	-	-	-	-	-	-	-
Others		-	-	-	-	-	-	-	-	-	-	-	-	-	-	-
Sub-Total		12	10	22	0.02	8	6	-	14	-	1	1	2	-	2	-
International Non-Scheduled Flights (Technical Landing)																
		217	192	409	0.46	21	26	2,494	2,541	0.02	-	-	-	-	-	-
Grand Total		44,211	44,055	88,266	100.00	7,130,503	7,158,186	68,697	14,357,386	100.00	10,651	38,049	48,700	42	48,742	100.00

Don Mueang International Airport
Airline Domestic Traffic
Year 2017

Airlines	Code	Aircraft Movements				Passengers				Freight (Tonne)						
		Arrival	Departure	Total	Share(%)	Disembarked	Embarked	Transit	Total	Share(%)	Inbound	Outbound	In+Out	Transit	Total	Share(%)
Domestic Scheduled Flights																
Thai Air Asia	AAO	31,776	31,799	63,575	37.73	4,825,962	4,805,744	2,261	9,633,967	40.24	-	2,713	2,713	-	2,714	25.40
Kamithi Aviation	KND	8	7	15	0.01	-	351	270	621	-	-	-	-	-	-	-
Nok Air	NOK	29,394	29,379	58,773	34.88	3,578,059	3,580,110	1,166	7,159,335	29.90	2,143	2,756	4,899	-	4,899	45.83
Thai Smile Airways	THD	144	144	288	0.17	19,567	15,645	-	35,212	0.15	1	-	1	-	1	0.01
Thai Lion Air	TLM	19,173	19,172	38,345	22.76	3,449,055	3,453,567	1,126	6,903,748	28.83	1,254	1,802	3,056	-	3,056	28.60
Others		2	3	5	0.01	-	21	159	180	-	-	-	-	-	-	-
Total Domestic Scheduled Flights		80,497	80,504	161,001	95.55	11,873,015	11,855,495	4,553	23,733,063	99.13	3,398	7,271	10,669	1	10,670	99.87
Domestic Non-Scheduled Flights																
Asia Atlantic Airlines	AAQ	2	2	4	-	-	-	-	-	-	-	-	-	-	-	-
Advance Aviation	AAV	1	1	2	-	-	-	-	-	-	-	-	-	-	-	-
AG Aviation	ACI	42	41	83	0.05	122	101	-	223	-	-	-	-	-	-	-
Aeronautical Radio of Thailand	AET	205	205	410	0.24	6	6	-	12	-	-	-	-	-	-	-
Thai Air Asia	AIQ	165	286	451	0.27	13,298	29,739	715	43,752	0.18	-	-	-	-	-	-
Advance Aviation Jet	AVJ	20	23	43	0.03	82	61	-	143	-	-	-	-	-	-	-
Avcon Jet	AOJ	1	2	3	-	11	10	-	21	-	-	-	-	-	-	-
Air Alliance Express	AVY	-	1	1	-	-	-	-	-	-	-	-	-	-	-	-
Air Inter Transport	BGN	24	24	48	1.06	29	32	8	69	0.01	-	-	-	-	-	-
Bangkok Helicopter	BHD	235	234	469	10.31	7	10	-	17	-	-	-	-	-	-	-
Bangkok Airways	BKP	32	32	64	0.04	41	41	-	82	-	-	-	-	-	-	-
Berjaya Air	BVT	1	-	1	-	8	-	-	8	-	-	-	-	-	-	-
HK Bella Wings	BWJ	-	1	1	0.02	-	-	-	-	-	-	-	-	-	-	-
Dassault Aviation	DAB	2	2	4	-	20	17	-	37	-	-	-	-	-	-	-
Dragonair (Hong Kong) Business	DER	1	3	4	-	2	4	-	6	-	-	-	-	-	-	-
Department of Airports	DOA	1	-	1	-	-	-	-	-	-	-	-	-	-	-	-
Ducati Luxembourg Air Ambulance	DUK	-	1	1	-	-	1	-	1	-	-	-	-	-	-	-
Minchea Aviation	EBE	134	134	268	0.16	5	14	-	19	-	-	-	-	-	-	-
Executive Jet Management	EJM	-	1	1	-	-	4	-	4	-	-	-	-	-	-	-
Eastar Jet	ESK	-	1	1	-	-	-	-	-	-	-	-	-	-	-	-
TAG Aviation S.A.	FGP	1	1	2	-	-	-	-	-	-	-	-	-	-	-	-
Bangkok Aviation Center	HAW	1	2	3	-	3	-	-	3	-	-	-	-	-	-	-
Hanergy Jet	HHG	-	1	1	-	-	9	-	9	-	-	-	-	-	-	-
Hong Kong Airlines Corporate Jet	HKJ	2	4	6	-	7	45	-	52	-	-	-	-	-	-	-
Chartrflight Air	HRT	1	2	3	-	-	3	-	3	-	-	-	-	-	-	-
H.S. Aviation	HSN	15	15	30	0.02	30	-	-	30	-	-	-	-	-	-	-
Fai Rent a Jet	IFA	1	1	2	-	-	1	-	1	-	-	-	-	-	-	-
Jet Asia Airways	JAA	1	1	2	-	-	-	-	-	-	-	-	-	-	-	-
Kamithi Aviation	KND	3	4	7	-	11	10	-	21	-	-	-	-	-	-	-
Azur Air	KTK	-	1	1	-	-	-	-	-	-	-	-	-	-	-	-
MJets	MIN	256	249	505	0.30	903	712	-	1,615	0.01	-	-	-	-	-	-
Empire Aviation Group	MJE	1	3	4	-	8	34	-	32	-	-	-	-	-	-	-
Air Alkie	MMD	17	18	35	0.02	137	152	-	289	-	-	-	-	-	-	-
Metrojet	MTJ	-	2	2	-	-	-	-	-	-	-	-	-	-	-	-
First Mandarin Business Aviation	MZT	1	-	1	-	-	-	-	-	-	-	-	-	-	-	-
Nok Scoot	NCT	6	6	12	0.01	-	-	-	-	-	-	-	-	-	-	-
Nok Air	NOK	84	103	187	0.11	4,894	8,184	-	13,078	0.05	1	7.00	8	-	8	0.07
Nanshan Jet	NSJ	1	1	2	-	-	2	-	2	-	-	-	-	-	-	-
Orient Thai Airlines	OTA	183	184	367	0.22	16,108	8,842	52	25,002	0.10	-	-	-	-	-	-
Jet Aviation Business Jet	PJS	2	2	4	-	21	18	-	39	-	-	-	-	-	-	-
Qatar Amiri Flight	QAF	1	2	3	-	-	29	-	29	-	-	-	-	-	-	-
Siam Airmet	RBR	33	33	66	0.04	44	44	-	88	-	-	-	-	-	-	-
Skyservice Airways	RCT	186	186	372	0.22	28,013	25,558	-	53,571	0.22	-	-	-	-	-	-
Royal Jet Abu Dhabi	ROJ	-	1	1	-	-	4	-	4	-	-	-	-	-	-	-
Royal Skyways	RSW	174	176	350	0.21	-	-	-	-	-	-	-	-	-	-	-
Swiss Air Ambulance	SAZ	3	1	4	-	4	-	-	4	-	-	-	-	-	-	-
Asia Aerospace Service	SPY	9	9	18	0.01	-	-	-	-	-	-	-	-	-	-	-
Siam Air Transport	SQM	4	4	8	-	20	23	-	43	-	-	-	-	-	-	-
Sun-Air of Scandinavia	SUS	1	1	2	-	1	1	-	2	-	-	-	-	-	-	-
Saudi Arabian Airlines	SVA	1	-	1	-	-	-	-	-	-	-	-	-	-	-	-
Astro Air	SZA	1	1	2	-	12	4	-	16	-	-	-	-	-	-	-
Thai Air Asia X	TAX	36	36	72	0.04	-	-	-	-	-	-	-	-	-	-	-
TAG Aviation Asia	TBJ	4	6	10	0.01	19	38	-	57	-	-	-	-	-	-	-
Thai Flying Services	TFT	561	550	1,111	0.66	211	152	-	363	-	-	-	-	-	-	-
Tiger Airways	TGW	-	1	1	-	-	-	-	-	-	-	-	-	-	-	-
Thai Airways International	THA	47	51	98	0.06	-	-	-	-	-	-	-	-	-	-	-
Thai Smile Airways	THD	12	15	27	0.02	-	-	129	129	-	-	-	-	-	-	-
Thai Lion Air	TLM	247	254	501	0.30	32,352	34,374	269	66,995	0.28	1	5	6	-	6	0.06
Thai Vietjet Air	TVJ	1	1	2	-	-	-	-	-	-	-	-	-	-	-	-
Travira Air	TVV	1	1	2	-	5	4	-	9	-	-	-	-	-	-	-
Business Aviation Asia	UNA	1	1	2	-	-	-	-	-	-	-	-	-	-	-	-
Subudee Airways	VGO	64	64	128	0.08	260	356	-	616	-	-	-	-	-	-	-
TAG Aviation UK	VIP	4	2	6	-	23	16	-	39	-	-	-	-	-	-	-
Vistair	VIT	3	4	7	-	-	8	-	8	-	-	-	-	-	-	-
Exclusive Jets	XIC	1	1	2	-	-	10	-	10	-	-	-	-	-	-	-
Sub-Total		2,836	2,995	5,831	3.46	96,720	108,676	1,173	206,569	0.86	2	12	14	-	14	0.13
Others (Private)		835	827	1,662	0.99	1,525	1,214	-	2,739	0.01	-	-	-	-	-	-
Total Domestic Non-Scheduled Flights		3,671	3,822	7,493	4.45	98,245	109,890	1,173	209,308	0.87	2	12	14	-	14	0.13
Grand Total		84,168	84,326	168,494	100.00	11,971,260	11,965,385	5,726	23,942,371	100.00	3,400	7,283	10,683	1	10,684	100.00

TABLE 1
INTERNATIONAL AIRCRAFT MOVEMENTS

MONTH	2016			2017			(% Change
	ARRIVAL	DEPARTURE	TOTAL	ARRIVAL	DEPARTURE	TOTAL	
JAN.	3,277	3,281	6,558	3,392	3,382	6,774	3.29
FEB.	3,178	3,190	6,368	3,194	3,204	6,398	0.47
MAR.	3,345	3,348	6,693	3,525	3,525	7,050	5.33
APR.	3,222	3,227	6,449	3,638	3,603	7,241	12.28
MAY.	3,206	3,205	6,411	3,662	3,612	7,274	13.46
JUN.	3,015	3,029	6,044	3,587	3,567	7,154	18.37
JUL.	3,480	3,468	6,948	3,890	3,874	7,764	11.74
AUG.	3,556	3,555	7,111	3,946	3,939	7,885	10.88
SEP.	3,091	3,093	6,184	3,548	3,542	7,090	14.65
OCT.	3,153	3,141	6,294	3,975	3,966	7,941	26.17
NOV.	3,032	3,028	6,060	3,837	3,831	7,668	26.53
DEC.	3,145	3,134	6,279	4,017	4,010	8,027	27.84
TOTAL	38,700	38,699	77,399	44,211	44,055	88,266	14.04

TABLE 2
DOMESTIC AIRCRAFT MOVEMENTS

MONTH	2016			2017			(% Change
	ARRIVAL	DEPARTURE	TOTAL	ARRIVAL	DEPARTURE	TOTAL	
JAN.	7,028	7,024	14,052	7,648	7,665	15,313	8.97
FEB.	6,515	6,508	13,023	6,769	6,766	13,535	3.93
MAR.	6,492	6,489	12,981	7,424	7,425	14,849	14.39
APR.	6,719	6,710	13,429	6,933	6,969	13,902	3.52
MAY.	6,966	6,955	13,921	6,936	6,976	13,912	-0.06
JUN.	6,681	6,681	13,362	6,540	6,568	13,108	-1.90
JUL.	6,961	6,966	13,927	6,806	6,824	13,630	-2.13
AUG.	6,901	6,908	13,809	6,952	6,952	13,904	0.69
SEP.	6,659	6,665	13,324	6,528	6,530	13,058	-2.00
OCT.	7,163	7,161	14,324	6,992	7,010	14,002	-2.25
NOV.	7,511	7,512	15,023	7,132	7,129	14,261	-5.07
DEC.	7,861	7,862	15,723	7,508	7,512	15,020	-4.47
TOTAL	83,457	83,441	166,898	84,168	84,326	168,494	0.96

TABLE 3
TOTAL AIRCRAFT MOVEMENTS

MONTH	2016			2017			(% Change
	ARRIVAL	DEPARTURE	TOTAL	ARRIVAL	DEPARTURE	TOTAL	
JAN.	10,305	10,305	20,610	11,040	11,047	22,087	7.17
FEB.	9,693	9,698	19,391	9,963	9,970	19,933	2.80
MAR.	9,837	9,837	19,674	10,949	10,950	21,899	11.31
APR.	9,941	9,937	19,878	10,571	10,572	21,143	6.36
MAY.	10,172	10,160	20,332	10,598	10,588	21,186	4.20
JUN.	9,696	9,710	19,406	10,127	10,135	20,262	4.41
JUL.	10,441	10,434	20,875	10,696	10,698	21,394	2.49
AUG.	10,457	10,463	20,920	10,898	10,891	21,789	4.15
SEP.	9,750	9,758	19,508	10,076	10,072	20,148	3.28
OCT.	10,316	10,302	20,618	10,967	10,976	21,943	6.43
NOV.	10,543	10,540	21,083	10,969	10,960	21,929	4.01
DEC.	11,006	10,996	22,002	11,525	11,522	23,047	4.75
TOTAL	122,157	122,140	244,297	128,379	128,381	256,760	5.10

TABLE 4
INTERNATIONAL PASSENGERS

MONTH	2016						2017						(%) Change
	DISEMB.	EMB.	DISEMB+EMB	TRANSIT	TOTAL	TRANSFER *	DISEMB.	EMB.	DISEMB+EMB	TRANSIT	TOTAL	TRANSFER *	
JAN.	489,726	481,261	970,987	5,865	976,852	12,587	551,571	524,770	1,076,341	6,835	1,083,176	19,507	10.88
FEB.	488,189	501,435	989,624	8,677	998,301	13,831	513,238	542,662	1,055,900	10,505	1,066,405	19,769	6.82
MAR.	523,877	528,517	1,052,394	8,242	1,060,636	12,390	578,689	588,760	1,167,449	7,872	1,175,321	17,206	10.81
APR.	515,686	510,859	1,026,545	8,872	1,035,417	10,832	601,466	594,692	1,196,158	8,479	1,204,637	15,178	16.34
MAY.	488,164	493,346	981,510	7,558	989,068	10,322	576,902	575,878	1,152,780	9,956	1,162,736	13,161	17.56
JUN.	472,008	463,512	935,520	7,671	943,191	10,522	577,726	565,133	1,142,859	2,865	1,145,724	13,845	21.47
JUL.	547,710	536,004	1,083,714	9,200	1,092,914	13,973	632,759	632,847	1,265,606	2,685	1,268,291	17,196	16.05
AUG.	549,022	556,677	1,105,699	10,714	1,116,413	14,554	644,630	643,973	1,288,603	5,254	1,293,857	20,204	15.89
SEP.	444,523	453,667	898,190	8,975	907,165	12,470	550,620	562,189	1,112,809	4,555	1,117,364	15,661	23.17
OCT.	430,590	450,517	881,107	9,130	890,237	14,268	606,154	625,502	1,231,656	1,857	1,233,513	18,455	38.56
NOV.	438,756	428,814	867,570	8,630	876,200	15,321	628,936	627,487	1,256,423	2,591	1,259,014	19,735	43.69
DEC.	499,119	487,537	986,656	7,250	993,906	16,479	667,812	674,293	1,342,105	5,243	1,347,348	23,538	35.56
TOTAL	5,887,370	5,892,146	11,779,516	100,784	11,880,300	157,549	7,130,503	7,158,186	14,288,689	68,697	14,357,386	213,455	20.85

TABLE 5
DOMESTIC PASSENGERS

MONTH	2016						2017						(%) Change
	DISEMB.	EMB.	DISEMB+EMB	TRANSIT	TOTAL	TRANSFER *	DISEMB.	EMB.	DISEMB+EMB	TRANSIT	TOTAL	TRANSFER *	
JAN.	1,039,705	976,914	2,016,619	220	2,016,839	7,453	1,124,449	1,079,857	2,204,306	590	2,204,896	17,059	9.32
FEB.	949,578	939,586	1,889,164	81	1,889,245	9,182	983,042	968,325	1,951,367	202	1,951,569	18,787	3.30
MAR.	961,422	947,944	1,909,366	732	1,910,098	6,823	1,079,083	1,064,871	2,143,954	638	2,144,592	13,585	12.28
APR.	970,155	960,286	1,930,441	337	1,930,778	7,353	1,006,722	1,006,789	2,013,511	727	2,014,238	13,543	4.32
MAY.	968,350	961,617	1,929,967	263	1,930,230	6,186	958,400	958,914	1,917,314	640	1,917,954	12,659	-0.64
JUN.	884,444	888,502	1,772,946	209	1,773,155	6,547	899,100	905,307	1,804,407	474	1,804,881	12,339	1.79
JUL.	1,001,845	1,003,300	2,005,145	850	2,005,995	8,156	961,944	971,246	1,933,190	181	1,933,371	15,448	-3.62
AUG.	994,229	967,802	1,962,031	895	1,962,926	8,611	1,002,196	982,008	1,984,204	219	1,984,423	15,844	1.10
SEP.	876,983	890,917	1,767,900	693	1,768,593	6,490	909,120	904,575	1,813,695	511	1,814,206	12,609	2.58
OCT.	1,012,122	1,000,152	2,012,274	300	2,012,574	7,423	979,303	988,004	1,967,307	969	1,968,276	15,588	-2.20
NOV.	976,542	984,118	1,960,660	431	1,961,091	11,143	1,017,347	1,012,066	2,029,413	399	2,029,812	19,732	3.50
DEC.	1,042,290	1,119,151	2,161,441	492	2,161,933	15,340	1,050,554	1,123,423	2,173,977	176	2,174,153	21,321	0.57
TOTAL	11,677,665	11,640,289	23,317,954	5,503	23,323,457	100,707	11,971,260	11,965,385	23,936,645	5,726	23,942,371	188,514	2.65

TABLE 6
TOTAL PASSENGERS

MONTH	2016						2017						(%) Change
	DISEMB.	EMB.	DISEMB+EMB	TRANSIT	TOTAL	TRANSFER *	DISEMB.	EMB.	DISEMB+EMB	TRANSIT	TOTAL	TRANSFER *	
JAN.	1,529,431	1,458,175	2,987,606	6,085	2,993,691	20,040	1,676,020	1,604,627	3,280,647	7,425	3,288,072	36,566	9.83
FEB.	1,437,767	1,441,021	2,878,788	8,758	2,887,546	23,013	1,496,280	1,510,987	3,007,267	10,707	3,017,974	38,556	4.52
MAR.	1,485,299	1,476,461	2,961,760	8,974	2,970,734	19,213	1,657,772	1,653,631	3,311,403	8,510	3,319,913	30,791	11.75
APR.	1,485,841	1,471,145	2,956,986	9,209	2,966,195	18,185	1,608,188	1,601,481	3,209,669	9,206	3,218,875	28,721	8.52
MAY.	1,456,514	1,454,963	2,911,477	7,821	2,919,298	16,508	1,535,302	1,534,792	3,070,094	10,596	3,080,690	25,820	5.53
JUN.	1,356,452	1,352,014	2,708,466	7,880	2,716,346	17,069	1,476,826	1,470,440	2,947,266	3,339	2,950,605	26,184	8.62
JUL.	1,549,555	1,539,304	3,088,859	10,050	3,098,909	22,129	1,594,703	1,604,093	3,198,796	2,866	3,201,662	32,644	3.32
AUG.	1,543,251	1,524,479	3,067,730	11,609	3,079,339	23,165	1,646,826	1,625,981	3,272,807	5,473	3,278,280	36,048	6.46
SEP.	1,321,506	1,344,584	2,666,090	9,668	2,675,758	18,960	1,459,740	1,466,764	2,926,504	5,066	2,931,570	28,270	9.56
OCT.	1,442,712	1,450,669	2,893,381	9,430	2,902,811	21,691	1,585,457	1,613,506	3,198,963	2,826	3,201,789	34,043	10.30
NOV.	1,415,298	1,412,932	2,828,230	9,061	2,837,291	26,644	1,646,283	1,639,553	3,285,836	2,990	3,288,826	39,467	15.91
DEC.	1,541,409	1,606,688	3,148,097	7,742	3,155,839	31,819	1,718,366	1,797,716	3,516,082	5,419	3,521,501	44,859	11.59
TOTAL	17,565,035	17,532,435	35,097,470	106,287	35,203,757	258,256	19,101,763	19,123,571	38,225,334	74,423	38,299,757	401,969	8.79

Remark: * 1-Way Embarkation.

TABLE 7
INTERNATIONAL FREIGHT

Unit : Tonne

MONTH	2016					2017					(%) Change
	Inbound	Outbound	In.+Out.	Transit	Total	Inbound	Outbound	In.+Out.	Transit	Total	
JAN.	529	2,194	2,723	3	2,726	716	2,657	3,373	-	3,373	23.73
FEB.	412	1,924	2,336	9	2,345	551	2,567	3,118	14	3,132	33.56
MAR.	1,035	2,757	3,792	-	3,792	805	3,327	4,132	21	4,153	9.52
APR.	785	2,701	3,486	17	3,503	1,050	3,270	4,320	-	4,320	23.32
MAY.	677	2,778	3,455	16	3,471	1,128	3,601	4,729	1	4,730	36.27
JUN.	925	2,462	3,387	9	3,396	903	3,244	4,147	-	4,147	22.11
JUL.	976	2,524	3,500	12	3,512	1,063	3,157	4,220	-	4,220	20.16
AUG.	1,014	2,891	3,905	15	3,920	1,056	3,232	4,288	6	4,294	9.54
SEP.	1,176	3,010	4,186	4	4,190	994	3,271	4,265	-	4,265	1.79
OCT.	688	3,116	3,804	8	3,812	796	3,172	3,968	-	3,968	4.09
NOV.	698	3,028	3,726	14	3,740	913	3,432	4,345	-	4,345	16.18
DEC.	685	3,039	3,724	2	3,726	676	3,119	3,795	-	3,795	1.85
TOTAL	9,600	32,424	42,024	109	42,133	10,651	38,049	48,700	42	48,742	15.69

TABLE 8
DOMESTIC FREIGHT

Unit : Tonne

MONTH	2016					2017					(%) Change
	Inbound	Outbound	In.+Out.	Transit	Total	Inbound	Outbound	In.+Out.	Transit	Total	
JAN.	351	994	1,345	-	1,345	381	733	1,114	-	1,114	-17.17
FEB.	438	1,056	1,494	-	1,494	370	627	997	-	997	-33.27
MAR.	336	898	1,234	-	1,234	367	641	1,008	-	1,008	-18.31
APR.	268	809	1,077	-	1,077	293	546	839	-	839	-22.10
MAY.	264	740	1,004	-	1,004	294	559	853	1	854	-14.94
JUN.	272	748	1,020	-	1,020	260	523	783	-	783	-23.24
JUL.	319	763	1,082	-	1,082	271	511	782	-	782	-27.73
AUG.	306	722	1,028	7	1,035	257	615	872	-	872	-15.75
SEP.	288	697	985	-	985	264	632	896	-	896	-9.04
OCT.	274	560	834	1	835	237	696	933	-	933	11.74
NOV.	277	623	900	-	900	201	566	767	-	767	-14.78
DEC.	331	643	974	1	975	205	634	839	-	839	-13.95
TOTAL	3,724	9,253	12,977	9	12,986	3,400	7,283	10,683	1	10,684	-17.73

TABLE 9
TOTAL FREIGHT

Unit : Tonne

MONTH	2016					2017					(%) Change
	Inbound	Outbound	In.+Out.	Transit	Total	Inbound	Outbound	In.+Out.	Transit	Total	
JAN.	880	3,188	4,068	3	4,071	1,097	3,390	4,487	-	4,487	10.22
FEB.	850	2,980	3,830	9	3,839	921	3,194	4,115	14	4,129	7.55
MAR.	1,371	3,655	5,026	-	5,026	1,172	3,968	5,140	21	5,161	2.69
APR.	1,053	3,510	4,563	17	4,580	1,343	3,816	5,159	-	5,159	12.64
MAY.	941	3,518	4,459	16	4,475	1,422	4,160	5,582	2	5,584	24.78
JUN.	1,197	3,210	4,407	9	4,416	1,163	3,767	4,930	-	4,930	11.64
JUL.	1,295	3,287	4,582	12	4,594	1,334	3,668	5,002	-	5,002	8.88
AUG.	1,320	3,613	4,933	22	4,955	1,313	3,847	5,160	6	5,166	4.26
SEP.	1,464	3,707	5,171	4	5,175	1,258	3,903	5,161	-	5,161	-0.27
OCT.	962	3,676	4,638	9	4,647	1,033	3,868	4,901	-	4,901	5.47
NOV.	975	3,651	4,626	14	4,640	1,114	3,998	5,112	-	5,112	10.17
DEC.	1,016	3,682	4,698	3	4,701	881	3,753	4,634	-	4,634	-1.43
TOTAL	13,324	41,677	55,001	118	55,119	14,051	45,332	59,383	43	59,426	7.81

TABLE 10
INTERNATIONAL MAIL

Unit : Tonne

MONTH	2016					2017					(%) Change
	Inbound	Outbound	In.+Out.	Transit	Total	Inbound	Outbound	In.+Out.	Transit	Total	
JAN.	-	3	3	-	3	-	1	1	-	1	-66.67
FEB.	-	2	2	-	2	-	1	1	-	1	-50.00
MAR.	-	7	7	-	7	-	4	4	-	4	-42.86
APR.	-	1	1	-	1	-	-	-	-	-	-100.00
MAY.	-	1	1	-	1	-	1	1	-	1	-
JUN.	-	5	5	-	5	-	-	-	-	-	-100.00
JUL.	7	4	11	-	11	-	-	-	-	-	-100.00
AUG.	-	1	1	1	2	-	6	6	-	6	200.00
SEP.	1	1	2	-	2	-	-	-	-	-	-100.00
OCT.	-	1	1	-	1	-	-	-	-	-	-100.00
NOV.	-	14	14	-	14	-	-	-	-	-	-100.00
DEC.	-	-	-	-	-	-	-	-	-	-	-
TOTAL	8	40	48	1	49	-	13	13	-	13	-73.47

TABLE 11
DOMESTIC MAIL

Unit : Tonne

MONTH	2016					2017					(%) Change
	Inbound	Outbound	In.+Out.	Transit	Total	Inbound	Outbound	In.+Out.	Transit	Total	
JAN.	87	929	1,016	-	1,016	143	981	1,124	-	1,124	10.63
FEB.	86	1,004	1,090	-	1,090	122	894	1,016	-	1,016	-6.79
MAR.	91	996	1,087	-	1,087	143	1,005	1,148	-	1,148	5.61
APR.	82	772	854	-	854	85	727	812	-	812	-4.92
MAY.	102	813	915	-	915	103	890	993	-	993	8.52
JUN.	118	996	1,114	-	1,114	94	936	1,030	-	1,030	-7.54
JUL.	126	885	1,011	-	1,011	84	846	930	-	930	-8.01
AUG.	140	1,009	1,149	-	1,149	65	989	1,054	-	1,054	-8.27
SEP.	141	985	1,126	1	1,127	19	255	274	-	274	-75.69
OCT.	133	957	1,090	1	1,091	-	-	-	-	-	-100.00
NOV.	145	1,063	1,208	-	1,208	-	-	-	-	-	-100.00
DEC.	145	1,030	1,175	-	1,175	-	-	-	-	-	-100.00
TOTAL	1,396	11,439	12,835	2	12,837	858	7,523	8,381	-	8,381	-34.71

TABLE 12
TOTAL MAIL

Unit : Tonne

MONTH	2016					2017					(%) Change
	Inbound	Outbound	In.+Out.	Transit	Total	Inbound	Outbound	In.+Out.	Transit	Total	
JAN.	87	932	1,019	-	1,019	143	982	1,125	-	1,125	10.40
FEB.	86	1,006	1,092	-	1,092	122	895	1,017	-	1,017	-6.87
MAR.	91	1,003	1,094	-	1,094	143	1,009	1,152	-	1,152	5.30
APR.	82	773	855	-	855	85	727	812	-	812	-5.03
MAY.	102	814	916	-	916	103	891	994	-	994	8.52
JUN.	118	1,001	1,119	-	1,119	94	936	1,030	-	1,030	-7.95
JUL.	133	889	1,022	-	1,022	84	846	930	-	930	-9.00
AUG.	140	1,010	1,150	1	1,151	65	995	1,060	-	1,060	-7.91
SEP.	142	986	1,128	1	1,129	19	255	274	-	274	-75.73
OCT.	133	958	1,091	1	1,092	-	-	-	-	-	-100.00
NOV.	145	1,077	1,222	-	1,222	-	-	-	-	-	-100.00
DEC.	145	1,030	1,175	-	1,175	-	-	-	-	-	-100.00
TOTAL	1,404	11,479	12,883	3	12,886	858	7,536	8,394	-	8,394	-34.86

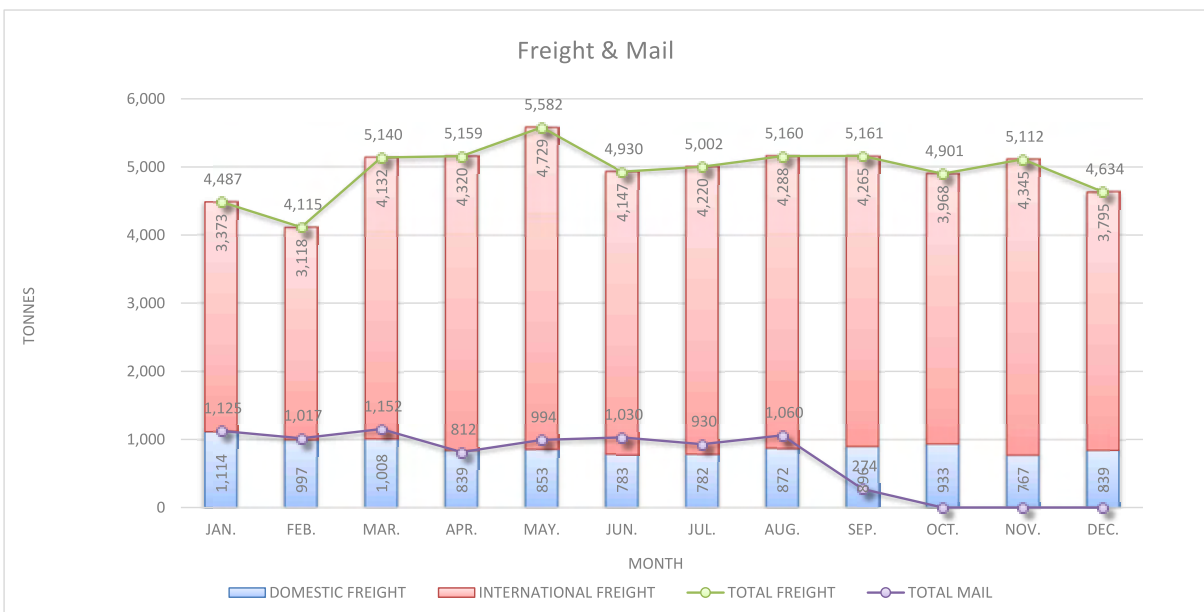
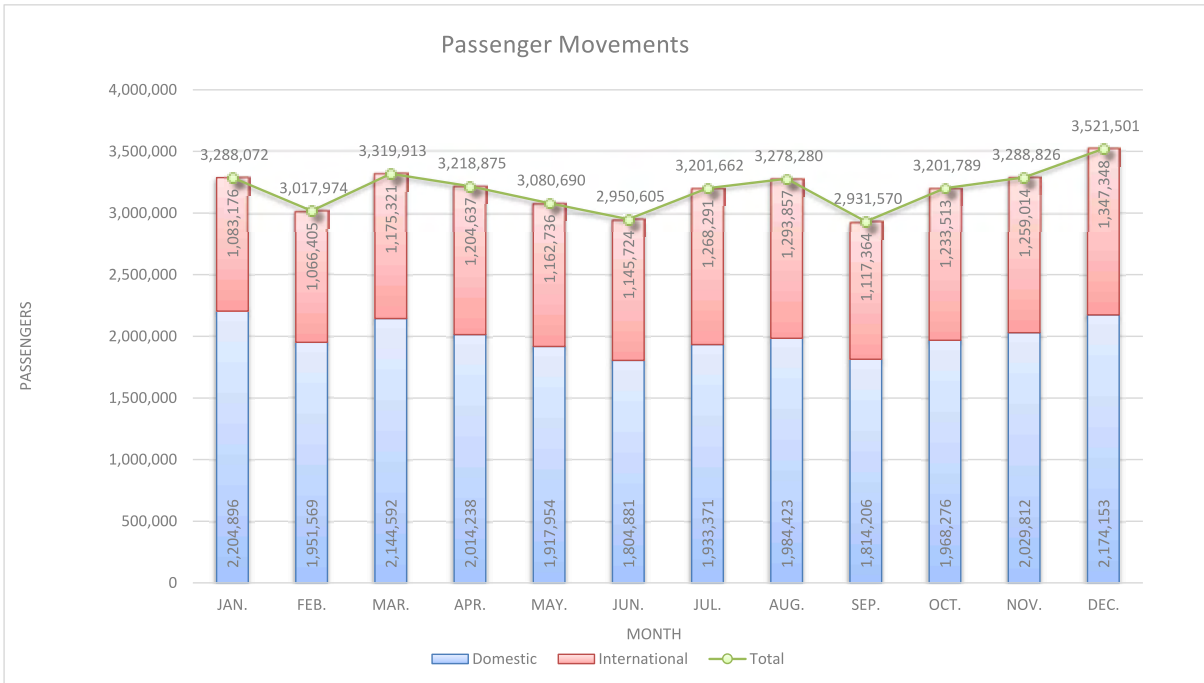
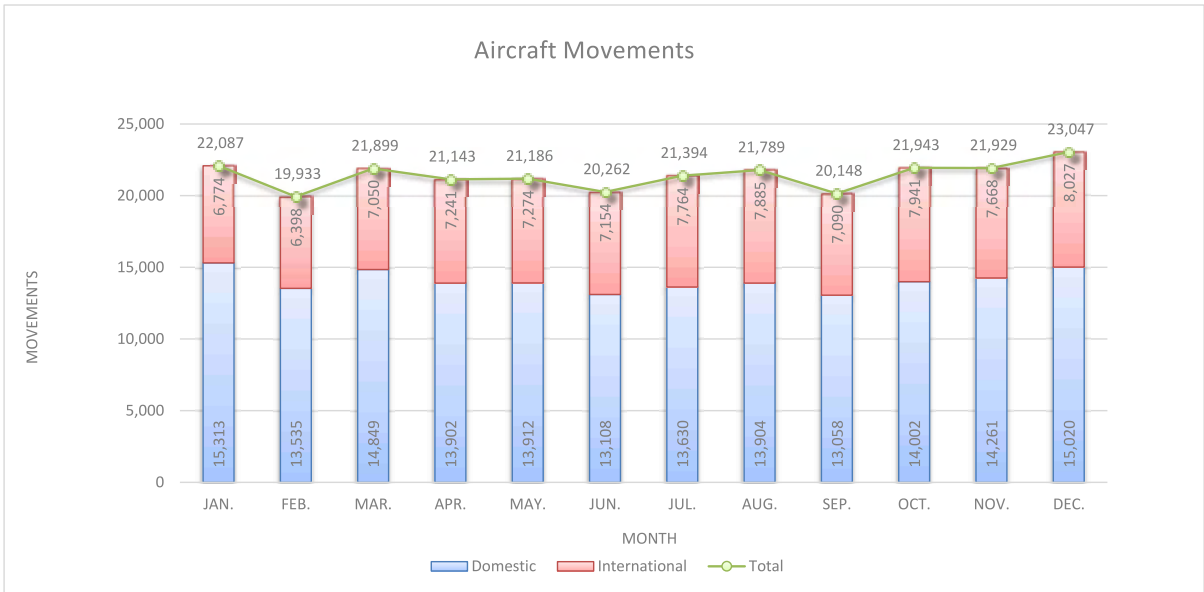

DON MUEANG INTERNATIONAL AIRPORT

YEAR	INTERNATIONAL TRAFFIC																	
	AIRCRAFT		PASSENGERS							FREIGHT IN TONNE				MAIL IN TONNE				
	Movements	(%) Change	Embarked (1)	Disembarked (2)	Total (1)+(2)	(%) Change	Direct Transit	Grand Total	(%) Change	Outbound	Inbound	Total (1)+(2)	(%) Change	Direct Transit	Outbound	Inbound	Total (1)+(2)	(%) Change
2000	124,733	5.33	10,292,784	10,205,496	20,498,280	8.72	1,835,823	22,334,103	9.19	507,758	312,271	820,029	7.46	95,356	577	1,856	2,433	-4.51
2001	132,295	6.06	10,717,598	10,676,355	21,393,953	4.37	1,815,669	23,209,622	3.92	490,601	299,142	789,743	-3.69	88,708	555	1,863	2,418	-0.62
2002	138,987	5.06	11,601,440	11,577,446	23,178,886	8.34	1,699,192	24,878,078	7.19	559,148	346,804	905,952	14.71	79,995	587	1,932	2,519	4.18
2003	137,157	-1.32	10,649,747	10,602,600	21,252,347	-8.31	1,538,108	22,790,455	-8.39	548,528	351,819	900,347	-0.62	88,961	812	2,109	2,921	15.96
2004	165,108	20.38	12,988,814	12,836,250	25,825,064	21.52	1,738,161	27,563,225	20.94	605,675	394,928	1,000,603	11.14	94,602	1,833	2,000	3,833	31.22
2005	177,194	7.32	13,419,098	13,402,129	26,821,227	3.86	1,822,822	28,644,049	3.92	644,745	426,641	1,071,386	7.07	82,549	9,233	1,047	10,280	168.20
2006	135,067	-23.77	11,042,666	10,781,577	21,824,243	-18.63	1,342,079	23,166,322	-19.12	503,977	327,068	831,045	-22.43	62,323	6,833	382	7,215	-29.82
2007	1,713	-98.73	8,329	8,639	16,968	-99.92	1,352	18,320	-99.92	-	472	472	-99.94	-	-	-	-	-100.00
2008	2,378	38.82	10,587	12,307	22,894	34.92	2,473	25,367	38.47	3,374	664	4,038	755.51	41	-	-	-	-
2009	1,553	-34.69	6,792	6,484	13,276	-42.01	6,456	19,732	-22.21	-	36	36	-99.11	96	-	-	-	-
2010	1,792	15.39	7,654	7,218	14,872	12.02	1,278	16,150	-18.15	-	1	1	-97.22	38	-	-	-	-
2011	2,145	19.70	14,756	14,614	29,370	97.49	1,546	30,916	91.43	17,000	51	68	6700.00	3	-	-	-	-
2012	11,061	415.66	583,079	588,528	1,171,607	3889.13	3,600	1,175,207	3701.29	1,261	829	2,090	2973.53	69	-	-	-	-
2013	41,922	279.01	2,646,834	2,633,189	5,280,023	350.67	8,421	5,288,444	350.00	5,488	2,776	8,264	295.41	65	12	12	24	-
2014	46,846	11.75	2,974,741	3,002,055	5,976,796	13.20	13,145	5,989,941	13.26	10,338	1,616	11,954	44.65	53	39	-	39	62.50
2015	65,270	39.33	4,523,666	4,555,232	9,078,898	51.90	91,783	9,170,681	53.10	19,478	2,926	22,404	87.42	77	27	-	27	60.20
2016	77,399	18.58	5,892,146	5,887,370	11,779,516	29.75	100,784	11,880,300	29.55	32,424	9,600	42,024	87.57	109	40	8	48	77.78
2017	88,266	14.04	7,158,186	7,130,503	14,288,689	21.30	68,697	14,357,386	20.85	38,049	10,651	48,700	15.89	42	-	13	13	-72.92

YEAR	DOMESTIC TRAFFIC																	
	AIRCRAFT		PASSENGERS							FREIGHT IN TONNE				MAIL IN TONNE				
	Movements	(%) Change	Embarked (1)	Disembarked (2)	Total (1)+(2)	(%) Change	Direct Transit	Grand Total	(%) Change	Outbound	Inbound	Total (1)+(2)	(%) Change	Direct Transit	Outbound	Inbound	Total (1)+(2)	(%) Change
2000	55,483	11.15	3,602,377	3,679,952	7,282,329	6.57	-	7,282,329	6.57	21,709	23,627	45,336	4.46	-	-	144	144	0.00
2001	54,964	-0.94	3,663,244	3,750,500	7,413,744	1.80	-	7,413,744	1.80	23,022	25,832	48,854	7.76	-	-	135	135	-6.25
2002	58,968	7.28	3,595,069	3,709,833	7,304,902	-1.47	-	7,304,902	-1.47	22,579	25,606	48,185	-1.37	-	-	134	134	-0.74
2003	61,019	3.48	3,636,448	3,748,476	7,384,924	1.10	-	7,384,924	1.10	21,638	25,498	47,136	-2.18	-	-	88	88	-34.33
2004	79,926	30.99	5,068,427	5,328,517	10,396,944	40.79	-	10,396,944	40.79	26,380	27,141	53,521	13.55	-	3	185	188	113.64
2005	90,761	13.56	5,125,382	5,215,612	10,340,994	-0.54	-	10,340,994	-0.54	31,288	27,624	58,912	10.07	-	-	258	258	37.23
2006	77,287	-14.85	4,057,921	4,245,685	8,303,606	-19.70	-	8,303,606	-19.70	23,258	20,504	43,762	-25.72	-	4	97	101	-60.85
2007	49,403	-36.08	2,419,533	2,366,812	4,786,345	-42.36	575	4,786,920	-42.35	16,372	5,909	22,281	-49.09	1	-	-	-	-100.00
2008	46,555	-5.76	2,497,120	2,520,088	5,017,208	4.82	660	5,017,868	4.82	19,754	8,506	28,260	26.83	1	-	-	-	-
2009	28,627	-38.51	1,210,746	1,234,915	2,445,661	-51.25	1,604	2,447,265	-51.23	5,923	4,283	10,206	-63.89	-	-	-	-	-
2010	34,261	19.68	1,485,339	1,498,243	2,983,582	21.99	135	2,983,717	21.92	3,465	3,982	7,447	-27.03	-	-	-	-	-
2011	38,795	13.23	1,683,979	1,709,299	3,393,278	13.73	721	3,393,999	13.75	3,372,000	1,994	5,366	-27.94	-	-	-	-	-
2012	54,059	39.35	2,423,569	2,383,989	4,807,558	41.68	376	4,807,934	41.66	3,673	1,497	5,170	-3.65	-	-	-	-	-
2013	102,186	89.03	5,592,544	5,595,579	11,188,123	132.72	2,660	11,190,783	132.76	6,421	2,946	9,367	81.18	2	539	102	641	-
2014	125,835	23.14	7,792,106	7,760,502	15,552,608	39.01	4,019	15,556,627	39.01	8,907	2,865	11,772	25.68	7	4,803	518	5,321	730.11
2015	158,804	26.20	10,533,525	10,595,706	21,129,231	35.86	4,271	21,133,502	35.85	11,052	3,161	14,213	20.74	7	7,944	900	8,844	66.21
2016	166,897	5.10	11,640,289	11,677,665	23,317,954	10.36	5,503	23,323,457	10.36	9,253	3,724	12,977	-8.70	9	11,439	1,396	12,835	45.13
2017	168,494	0.96	11,965,385	11,971,260	23,936,645	2.65	5,726	23,942,371	2.65	7,283	3,400	10,683	-17.68	1	7,523	858	8,381	-34.70

YEAR	TOTAL TRAFFIC (INTERNATIONAL+DOMESTIC)																	
	AIRCRAFT		PASSENGERS							FREIGHT IN TONNE				MAIL IN TONNE				
	Movements	(%) Change	Embarked (1)	Disembarked (2)	Total (1)+(2)	(%) Change	Direct Transit	Grand Total	(%) Change	Outbound	Inbound	Total (1)+(2)	(%) Change	Direct Transit	Outbound	Inbound	Total (1)+(2)	(%) Change
2000	180,216	7.05	13,895,161	13,885,448	27,780,609	8.15	1,835,823	29,616,432	8.53	529,467	335,898	865,365	7.30	95,356	577	2,000	2,577	1.14
2001	187,259	3.91	14,380,842	14,426,855	28,807,697	3.70	1,815,669	30,623,366	3.40	513,623	324,974	838,597	-3.09	88,708	555	1,998	2,553	-0.93
2002	197,955	5.71	15,196,509	15,287,279	30,483,788	5.82	1,699,192	32,182,980	5.09	581,727	372,410	954,137	13.78	79,995	587	2,066	2,653	3.92
2003	198,176	0.11	14,286,195	14,351,076	28,637,271	-6.06	1,538,108	30,175,379	-6.24	570,166	377,317	947,483	-0.70	88,961	812	2,197	3,009	13.42
2004	245,034	23.64	18,057,241	18,164,767	36,222,008	26.49	1,738,161	37,960,169	25.80	632,055	422,069	1,054,124	11.26	94,602	1,836	2,185	4,021	33.63
2005	267,955	9.35	18,544,480	18,617,741	37,162,221	2.60	1,822,822	38,985,043	2.70	676,033	454,265	1,130,298	7.23	82,549	9,233	1,305	10,538	162.07
2006	212,354	-20.75	15,100,587	15,027,262	30,127,849	-18.93	1,342,079	31,469,928	-19.28	527,235	347,572	874,807	-22.60	62,323	6,837	479	7,316	-30.58
2007	51,116	-75.93	2,427,862	2,375,451	4,803,313	-84.06	1,927	4,805,240	-84.73	16,372	6,381	22,753	-97.40	1	-	-	-	-100.00
2008	48,933	-4.27	2,507,707	2,532,395	5,040,102	4.93	3,133	5,043,235	4.95	23,128	9,170	32,298	-41.95	42	-	-	-	-
2009	30,180	-38.32	1,217,538	1,241,399	2,458,937	-51.21	8,060	2,466,997	-51.08	5,923	4,319	10,242	-68.29	96	-	-	-	-
2010	36,053	19.46	1,492,993	1,505,461	2,998,454	21.94	1,413	2,999,867	21.60	3,465	3,983	7,448	-27.28	38	-	-	-	-
2011	40,940	13.56	1,698,735	1,723,913	3,422,648	14.15	2,267	3,424,915	14.17	3,389,000	2,045	5,434	-27.04	3	-	-	-	-
2012	65,120	59.06	3,006,648	2,972,517	5,979,165	74.69	3,976	5,983,141	74.69	4,934	2,326	7,260	33.60	69	-	-	-	-
2013	144,108	121.30	8,239,378	8,228,768	16,468,146	175.43	11,081	16,479,227	175.43	11,909	5,722	17,631	142.85	67	551	114	665	-
2014	172,681	19.83	10,766,847	10,762,557	21,529,404	30.73	17,164	21,546,568	30.75	19,245	4,481	23,726	34.57	60	4,842	518	5,360	706.02
2015	224,074	29.76	15,057,191	15,150,938	30,208,129	40.31	96,054	30,304,183	40.65	30,530	6,087	36,617	54.33	84	7,971	900	8,871	65.50
2016	244,296	9.02	17,532,435	17,565,035	35,097,470	16.19	106,287	35,203,757	16.17	41,677	13,324	55,001	50.21	118	11,479	1,404	12,883	45.23
2017	256,760	5.10	19,123,571	19,101,763	38,225,334	8.91	74,423	38,299,757	8.79	45,332	14,051	59,383	7.97	43	7,523	871	8,394	-34.84



Chiang Mai International Airport

Table 1

All Aircraft Movements

Type of Flights	Year		% Change
	2016	2017	
Civil Aviation	69,202	71,994	4.03
State and Military	657	687	4.57
Total	69,859	72,681	4.04
Civil Aviation : State and Military	99:1	99:1	

Table 2

Aircraft Movements

Type of Flights	Year		% Change
	2016	2017	
International	17,263	18,582	7.64
Domestic	51,939	53,412	2.84
Total	69,202	71,994	4.03
International : Domestic	25:75	26:74	

Table 3

Aircraft Movements Classified by Type of Flights

Type of Flights	Year 2016		Year 2017		(%) Change
	Movements	Share of Grand Total (%)	Movements	Share of Grand Total (%)	
International Flights					
Passengers :					
Scheduled	15,148	21.89	16,603	23.06	9.61
Non-Scheduled					
Extra, Charter & VIP Flight	1,958	2.83	1,794	2.49	-8.38
Technical Landing	97	0.14	98	0.14	1.03
Business & Executive	60	0.09	86	0.12	43.33
SubTotal	2,115	3.06	1,978	2.75	-6.48
Total Passenger Flights	17,263	24.95	18,581	25.81	7.63
Cargo :					
Scheduled	-	-	1	-	-
Non-Scheduled	-	-	-	-	-
Total Cargo Flights	-	-	1	-	-
Total International Flights	17,263	24.95	18,582	25.81	7.64
Domestic Flights					
Scheduled	50,029	72.29	52,738	73.25	5.41
Non-scheduled	1,773	2.56	559	0.78	-68.47
General Aviation	137	0.20	115	0.16	-16.06
SubTotal	1,910	2.76	674	0.94	-64.71
Total Domestic Flights	51,939	75.05	53,412	74.19	2.84
Grand Total	69,202	100.00	71,994	100.00	4.03

Table 4

Total Aircraft Movements Classified by Airlines / Owners (Top Ten)

Airlines	Year 2016		Year 2017		(%) Change
	Movements	Share of Grand Total (%)	Movements	Share of Grand Total (%)	
Thai Air Asia (AIQ)	18,882	27.29	21,019	29.20	11.32
Bangkok Airways (BKP)	8,338	12.05	9,516	13.22	14.13
Nok Air (NOK)	6,118	8.84	7,938	11.03	29.75
Thai Lion Air (TLM)	7,682	11.10	7,341	10.20	-4.44
Thai Smile Airways (THD)	6,379	9.22	5,126	7.12	-19.64
Thai Airways International (THA)	4,323	6.25	3,780	5.25	-12.56
Thai Vietjet Air (TVJ)	388	0.56	2,736	3.80	605.15
China Eastern Airlines (CES)	1,522	2.20	2,117	2.94	39.09
Air Asia (AXM)	1,468	2.12	1,464	2.03	-0.27
Kannithi (KND)	4,669	6.75	1,244	1.73	-73.36
Sub Total	59,769	86.37	62,281	86.51	4.2
Others	9,433	13.63	9,713	13.49	2.97
Grand Total	69,202	100.00	71,994	100.00	4.03

Table 5

International Aircraft Movements Classified by Airlines / Owners (Top Ten)

Airlines	Year 2016		Year 2017		(%) Change
	Movements	Share of	Movements	Share of	
		Grand Total (%)		Grand Total (%)	
Thai Air Asia (AIQ)	3,131	18.14	2,879	15.49	-8.05
China Eastern Airlines (CES)	1,521	8.81	2,115	11.38	39.05
Bangkok Airways (BKP)	1,792	10.38	1,869	10.06	4.30
Air Asia (AXM)	1,468	8.50	1,464	7.88	-0.27
China Southern Airlines (CSN)	1,231	7.13	1,202	6.47	-2.36
Air China (CCA)	732	4.24	828	4.46	13.11
Spring Airlines (CQH)	764	4.43	730	3.93	-4.45
Juneyao Airline (DKH)	723	4.19	730	3.93	0.97
Hong Kong Express Airways (HKE)	874	5.06	730	3.93	-16.48
Dragon Air (HDA)	720	4.17	710	3.82	-1.39
Sub Total	12,956	75.05	13,257	71.34	2.32
Others	4,307	24.95	5,325	28.66	23.64
Grand Total	17,263	100.00	18,582	100.00	7.64

Table 6

Domestic Aircraft Movements Classified by Airlines / Owners (Top Ten)

Airlines	Year 2016		Year 2017		(%) Change
	Movements	Share of	Movements	Share of	
		Grand Total (%)		Grand Total (%)	
Thai Air Asia (AIQ)	15,751	30.33	18,140	33.96	15.17
Bangkok Airways (BKP)	6,546	12.60	7,647	14.32	16.82
Nok Air (NOK)	6,058	11.66	7,628	14.28	25.92
Thai Lion Air (TLM)	7,682	14.79	7,026	13.15	-8.54
Thai Smile Airways (THD)	6,379	12.28	5,102	9.55	-20.02
Thai Airways International (THA)	4,022	7.74	3,463	6.48	-13.90
Thai Vietjet Air (TVJ)	388	0.75	2,736	5.12	605.15
Kannithi (KND)	4,669	8.99	1,243	2.33	-73.38
Skyview Airways (RCT)	104	0.20	84	0.16	-19.23
Mjets (MIN)	28	0.05	63	0.12	125.00
Sub Total	51,627	99.40	53,132	99.48	2.92
Others	312	0.60	280	0.52	-10.26
Grand Total	51,939	100.00	53,412	100.00	2.84

Table 7

International Aircraft Movements Classified by Type of Aircraft

Type of Aircraft	Year 2016				Year 2017				(%) Change
	Movements			Share of Grand Total (%)	Movements			Share of Grand Total (%)	
	Passenger Flights	Cargo Flights	Total		Passenger Flights	Cargo Flights	Total		
A-320	9,532	-	9,532	55.22	8,067	-	8,067	43.41	-15.37
B-737	3,449	-	3,449	19.98	5,267	-	5,267	28.34	52.71
ATR-72	1,640	-	1,640	9.50	2,023	-	2,023	10.89	23.35
A-322	949	-	949	5.50	930	-	930	5.00	-2.00
A-330	787	-	787	4.56	836	-	836	4.50	6.23
A-321	440	-	440	2.55	784	-	784	4.22	78.18
ATR-76	140	-	140	0.81	361	-	361	1.94	157.86
A-319	130	-	130	0.75	72	-	72	0.39	-44.62
B-777	26	-	26	0.15	58	-	58	0.31	123.08
Gulfstream V	5	-	5	0.03	16	-	16	0.09	220.00
Sub Total	17,098	-	17,098	99.04	18,414	-	18,414	99.10	7.70
Others	165	-	165	0.96	168	-	168	0.90	1.82
Grand Total	17,263	-	17,263	100.00	18,582	-	18,582	100.00	7.64

Table 8

Domestic Aircraft Movements Classified by Type of Aircraft

Type of Aircraft	Year 2016		Year 2017		(%) Change
	Movements	Share of Grand Total (%)	Movements	Share of Grand Total (%)	
A-320	24,108	46.42	26,631	49.86	10.47
B-737	13,492	25.98	12,818	24.00	-5.00
A-322	2,930	5.64	3,655	6.84	24.74
A-319	1,924	3.70	1,992	3.73	3.53
B-777	1,878	3.62	1,914	3.58	1.92
ATR-72	2,841	5.47	1,801	3.37	-36.61
DH8D	254	0.49	1,800	3.37	608.66
A-330	1,321	2.54	1,048	1.96	-20.67
Cessna 208	2,526	4.86	771	1.44	-69.48
A-350-900	196	0.38	514	0.96	162.24
Sub Total	51,470	99.10	52,944	99.12	2.86
Others	469	0.90	468	0.88	-0.21
Grand Total	51,939	100.00	53,412	100.00	2.84

Table 9

Passenger Movements

Type of Movements	Year 2016		Year 2017		(%) Change
	Passengers	Share (%)	Passengers	Share (%)	
International Passengers					
Disembarked	1,054,829	50.35	1,144,375	49.78	8.49
Embarked	1,023,188	48.84	1,134,119	49.33	10.84
Transit	17,072	0.81	20,325	0.88	19.05
Total International Passengers	2,095,089	100.00	2,298,819	100.00	9.72
Domestic Passengers					
Disembarked	3,610,109	49.11	3,899,834	49.17	8.03
Embarked	3,738,606	50.86	4,026,535	50.77	7.70
Transit	2,516	0.03	5,092	0.06	102.38
Total Domestic Passengers	7,351,231	100.00	7,931,461	100.00	7.89
Grand Total	9,446,320	100.00	10,230,280	100.00	8.30
Disembarked + Embarked (International)	2,078,017	22.04	2,278,494	22.33	9.65
Disembarked + Embarked (Domestic)	7,348,715	77.96	7,926,369	77.67	7.86
Total Passengers (Disemb.+Emb.)	9,426,732	100.00	10,204,863	100.00	8.25
Total Passengers (Disemb.+Emb.)	9,426,732	99.79	10,204,863	99.75	8.25
Transit	19,588	0.21	25,417	0.25	29.76
Grand Total	9,446,320	100.00	10,230,280	100.00	8.30

Table 10

Passengers Classified by Type of Flights

Type of Flights	Year 2016				Year 2017				Share of Grand Total (%)	Share of Grand Total (%)	(% Change)
	Pax (Disemb.+Emb.)	Transit	Total	Share of Grand Total (%)	Pax (Disemb.+Emb.)	Transit	Total	Share of Grand Total (%)			
International Flights											
Passengers :											
Scheduled	1,809,450	15,141	1,824,591	19.32	2,011,741	17,627	2,029,368	19.84	11.22		
Non-Scheduled											
Extra, Charter & VIP Flight	268,112	28	268,140	2.84	266,294	281	266,575	2.61	-0.58		
Technical Landing	323	1,896	2,219	0.02	134	2,415	2,549	0.02	14.87		
Business & Executive	132	7	139	-	325	2	327	-	135.25		
Sub Total	268,567	1,931	270,498	2.86	266,753	2,698	269,451	2.63	-0.39		
Total International Flights	2,078,017	17,072	2,095,089	22.18	2,278,494	20,325	2,298,819	22.47	9.72		
Domestic Flights											
Scheduled	7,270,193	1,240	7,271,433	76.98	7,893,202	4,247	7,897,449	77.20	8.61		
Non-scheduled	78,385	1,275	79,660	0.84	32,931	845	33,776	0.33	-57.60		
General Aviation	137	1	138	-	236	-	236	-	71.01		
Total Domestic Flights	7,348,715	2,516	7,351,231	77.82	7,926,369	5,092	7,931,461	77.53	7.89		
Total Passengers	9,426,732	19,588	9,446,320	100.00	10,204,863	25,417	10,230,280	100.00	8.30		

Table 11

Total Passengers Classified by Airlines / Owners (Top Ten)

Airlines	Year 2016				Year 2017				Share of Grand Total (%)	Share of Grand Total (%)	(% Change)
	Pax (Disemb.+Emb.)	Transit	Total	Share of Grand Total (%)	Pax (Disemb.+Emb.)	Transit	Total	Share of Grand Total (%)			
Thai Air Asia (AIQ)	2,729,187	295	2,729,482	28.89	3,147,329	450	3,147,779	30.77	15.33		
Thai Lion Air (TLM)	1,468,604	-	1,468,604	15.55	1,297,890	-	1,297,890	12.69	-11.62		
Nok Air (NOK)	913,050	541	913,591	9.67	1,084,397	348	1,084,745	10.60	18.73		
Thai Airways International (THA)	1,019,721	16,059	1,035,780	10.96	998,147	22,137	1,020,284	9.97	-1.50		
Bangkok Airways (BKP)	803,143	219	803,362	8.50	914,232	686	914,918	8.94	13.89		
Thai Smile Airways (THD)	718,489	-	718,489	7.61	643,452	-	643,452	6.29	-10.44		
Thai Vietjet Air (TVJ)	54,369	-	54,369	0.58	398,271	-	398,271	3.89	632.53		
China Eastern Airlines (CES)	189,652	684	190,336	2.01	236,327	594	236,921	2.32	24.48		
Air Asia (AXM)	212,555	317	212,872	2.25	220,723	340	221,063	2.16	3.85		
China Southern Airlines (CSN)	150,622	1	150,623	1.59	159,760	-	159,760	1.56	6.07		
Sub Total	8,259,392	18,116	8,277,508	87.63	9,100,528	24,555	9,125,083	89.20	10.24		
Others	1,167,340	1,472	1,168,812	12.37	1,104,335	862	1,105,197	10.80	-5.44		
Grand Total	9,426,732	19,588	9,446,320	100.00	10,204,863	25,417	10,230,280	100.00	8.30		

Table 12

International Passengers Classified by Type of Aircraft

Type of Aircraft	Year 2016				Year 2017				Share of Grand Total (%)	Share of Grand Total (%)	(%) Change
	Pax (Disemb.+Emb.)	Transit	Total	Share of Grand Total (%)	Pax (Disemb.+Emb.)	Transit	Total	Share of Grand Total (%)			
A-320	1,253,918	480	1,254,398	59.87	1,104,441	1,186	1,105,627	48.10		-11.86	
B-737	424,723	1,038	425,761	20.32	663,506	741	664,247	28.90		56.01	
A-330	115,205	13,804	129,009	6.16	146,377	15,306	161,683	7.03		25.33	
A-322	134,111	137	134,248	6.41	137,272	-	137,272	5.97		2.25	
A-321	72,713	-	72,713	3.47	130,162	-	130,162	5.66		79.01	
ATR-72	62,891	41	62,932	3.00	67,675	25	67,700	2.94		7.58	
ATR-76	5,902	-	5,902	0.28	14,826	-	14,826	0.64		151.20	
B-777	3,630	1,509	5,139	0.25	7,320	3,045	10,365	0.45		101.69	
A-319	4,439	-	4,439	0.21	5,770	-	5,770	0.25		29.98	
A-300	-	-	-	-	523	-	523	0.02		-	
Sub Total	2,077,532	17,009	2,094,541	99.97	2,277,872	20,303	2,298,175	99.97		9.72	
Others	485	63	548	0.03	622	22	644	0.03		17.52	
Grand Total	2,078,017	17,072	2,095,089	100.00	2,278,494	20,325	2,298,819	100.00		9.72	

Table 13

Domestic Passengers Classified by Type of Aircraft

Type of Aircraft	Year 2016				Year 2017				Share of Grand Total (%)	Share of Grand Total (%)	(%) Change
	Pax (Disemb.+Emb.)	Transit	Total	Share of Grand Total (%)	Pax (Disemb.+Emb.)	Transit	Total	Share of Grand Total (%)			
A-320	3,252,134	158	3,252,292	44.24	3,825,218	56	3,825,274	48.23		17.62	
B-737	2,355,744	231	2,355,975	32.05	2,142,852	332	2,143,184	27.02		-9.03	
B-777	529,082	-	529,082	7.20	568,222	-	568,222	7.16		7.40	
A-322	423,376	-	423,376	5.76	538,795	-	538,795	6.79		27.26	
A-330	331,681	1,106	332,787	4.53	281,479	4,203	285,682	3.60		-14.15	
A-319	208,455	130	208,585	2.84	212,399	-	212,399	2.68		1.83	
A-350-900	54,897	-	54,897	0.75	132,371	-	132,371	1.67		141.13	
DH8D	18,573	95	18,668	0.25	107,168	16	107,184	1.35		474.16	
ATR-72	118,604	-	118,604	1.61	74,322	208	74,530	0.94		-37.16	
B-747-400	21,927	-	21,927	0.30	12,137	-	12,137	0.15		-44.65	
Sub Total	7,314,473	1,720	7,316,193	99.52	7,894,963	4,815	7,899,778	99.60		7.98	
Others	34,242	796	35,038	0.48	31,406	277	31,683	0.40		-9.58	
Grand Total	7,348,715	2,516	7,351,231	100.00	7,926,369	5,092	7,931,461	100.00		7.89	

Table 14

Load Factor of Passenger Flights Classified by Type of Aircraft

Type of Aircraft	Average Capacity (Seats)	Year 2016				Year 2017			
		Number of Flights	Number of Occupied	Number of Available	Load Factor	Number of Flights	Number of Occupied	Number of Available	Load Factor
			Seats	Seats	(%)		Seats	Seats	(%)
A-320	180	33,640	4,506,056	6,055,200	74.42	34,698	4,932,143	6,245,640	78.97
B-737	189	16,941	2,783,005	3,201,849	86.92	18,085	2,808,504	3,418,065	82.17
A-322	166	3,879	557,761	643,914	86.62	4,585	676,067	761,110	88.83
B-777	314	1,906	535,730	598,484	89.51	1,972	581,632	619,208	93.93
A-330	317	2,108	476,706	668,236	71.34	1,884	466,874	597,228	78.17
A-319	144	2,054	213,154	295,776	72.07	2,064	218,169	297,216	73.40
ATR-72	66	4,481	181,577	295,746	61.40	3,824	142,463	252,384	56.45
A-321	172	504	82,567	86,688	95.25	868	142,174	149,296	95.23
A-350-900	325	196	54,897	63,700	86.18	514	132,371	167,050	79.24
DH8D	74	254	18,763	18,796	99.82	1,800	107,200	133,200	80.48
ATR-76	68	146	6,065	9,928	61.09	372	15,277	25,296	60.39
B-747-400	375	68	21,927	25,500	85.99	36	12,137	13,500	89.90
B-787-900	298	-	-	-	-	40	11,367	11,920	95.36
Cessna 208	14	2,528	24,261	35,392	68.55	773	7,370	10,822	68.10
A-300	300	-	-	-	-	8	523	2,400	21.79
Gulfstream V	19	22	99	418	23.68	34	169	646	26.16
Cessna 550	16	14	35	224	15.63	28	106	448	23.66
G-450	19	10	45	190	23.68	14	86	266	32.33
B-757	195	4	144	780	18.46	2	78	390	20.00
FA7X	16	4	15	64	23.44	18	77	288	26.74
GALX	47	14	48	658	7.29	23	74	1,081	6.85
PA-31	8	39	137	312	43.91	26	71	208	34.13
GLEX	19	11	55	209	26.32	11	70	209	33.49
Cessna 750	12	4	11	48	22.92	22	62	264	23.48
Gulfstream VI	19	16	72	304	23.68	8	58	152	38.16
Gulfstream IV	19	4	16	76	21.05	10	55	190	28.95
H-25B	15	22	33	330	10.00	10	43	150	28.67
CL-850	19	1	13	19	68.42	5	42	95	44.21
B-787-800	180	4	651	720	90.42	4	39	720	5.42
C25B	16	12	26	192	13.54	12	39	192	20.31
GL5T	19	6	28	114	24.56	14	39	266	14.66
TBM7	6	16	39	96	40.63	16	39	96	40.63
PRM-1	12	22	106	264	40.15	8	35	96	36.46
F2TH	10	8	56	80	70.00	6	33	60	55.00
Cessna 510	16	10	23	160	14.38	8	26	128	20.31
CL-60	52	12	41	624	6.57	10	25	520	4.81
Beech-350	13	46	44	598	7.36	24	21	312	6.73
E-135	37	10	36	370	9.73	2	18	74	24.32
CL-30	9	2	10	18	55.56	8	16	72	22.22
E35L	13	-	-	-	-	2	16	26	61.54
F-900	14	6	31	84	36.90	2	15	28	53.57
E50P	15	-	-	-	-	2	13	30	43.33
Cessna 680	16	-	-	-	-	6	12	96	12.50
G-200	19	4	8	76	10.53	4	9	76	11.84
B-727	149	-	-	-	0.00	2	8	298	2.68
LJ-35	10	16	9	160	5.63	12	8	120	6.67
SR-22	2	-	-	-	-	4	6	8	75.00
Cessna 650	12	-	-	-	-	2	4	24	16.67
FA20	14	-	-	-	-	10	4	140	2.86
DA42	2	8	-	16	-	4	2	8	25.00
G-100	19	2	1	38	2.63	2	2	38	5.26
LJ-45	9	10	22	90	24.44	2	2	18	11.11
LJ-60	10	4	2	40	5.00	4	2	40	5.00
ERJ190	80	-	-	-	-	2	1	160	0.63
G-150	19	4	6	76	7.89	2	1	38	2.63
Sub Total		69,072	9,464,331	12,006,657	78.83	71,908	10,255,697	12,712,406	80.67
Others		130	14	-	-	85	-	-	-
Grand Total		69,202	9,464,345	12,006,657	78.83	71,993	10,255,697	12,712,406	80.67

Number of Occupied Seats = Number of Passengers = Disembarked + Embarked + 2 Transit
 Number of Available Seats = Number of Flights x Average Capacity (Seats)
 Load Factor = (Number of Occupied Seats / Number of Available Seats) x 100

Table 15

International Passengers Classified by Cities (Top Ten)

Rank	Cities	Year 2016				Year 2017				
		From	To	Total	(%) Share of Grand Total	From	To	Total	(%) Share of Grand Total	% Change
1	Hong Kong	179,709	172,075	351,784	16.93	170,290	166,846	337,136	14.80	-4.16
2	Pudong	149,617	143,651	293,268	14.11	167,723	161,860	329,583	14.46	12.38
3	Kuala Lumpur	114,328	112,548	226,876	10.92	120,956	120,959	241,915	10.62	6.63
4	Guangzhou	68,294	64,198	132,492	6.38	97,214	93,016	190,230	8.35	43.58
5	Kunming	63,504	53,534	117,038	5.63	94,180	81,014	175,194	7.69	49.69
6	Incheon	54,566	54,210	108,776	5.23	68,325	67,790	136,115	5.97	25.13
7	Singapore	58,105	59,621	117,726	5.67	62,889	63,616	126,505	5.55	7.46
8	Hangzhou	50,449	49,953	100,402	4.83	54,362	53,220	107,582	4.72	7.15
9	Macau	50,529	50,097	100,626	4.84	53,192	52,902	106,094	4.66	5.43
10	Changsha	32,100	28,751	60,851	2.93	41,129	50,949	92,078	4.04	51.32
	Sub Total	821,201	788,638	1,609,839	77.47	930,260	912,172	1,842,432	80.86	14.45
	Others	233,628	234,550	468,178	22.53	214,115	221,947	436,062	19.14	-6.86
Grand Total		1,054,829	1,023,188	2,078,017	100.00	1,144,375	1,134,119	2,278,494	100.00	9.65

Table 16

Domestic Passengers Classified by Cities (Top Ten)

Rank	Cities	Year 2016				Year 2017				
		From	To	Total	(%) Share of Grand Total	From	To	Total	(%) Share of Grand Total	% Change
1	DonMueang	1,921,013	1,937,504	3,858,517	52.51	1,768,873	1,765,421	3,534,294	44.59	-8.40
2	Suvarnabhumi	998,658	980,200	1,978,858	26.93	1,280,334	1,269,421	2,549,755	32.17	28.85
3	Phuket	198,837	261,217	460,054	6.26	216,904	272,657	489,561	6.18	6.41
4	HatYai	90,508	92,726	183,234	2.49	127,168	133,301	260,469	3.29	42.15
5	U-Tapao	76,941	82,721	159,662	2.17	122,736	125,611	248,347	3.13	55.55
6	Krabi	94,188	123,663	217,851	2.96	95,711	125,058	220,769	2.79	1.34
7	Surat Thani	51,783	58,678	110,461	1.50	79,638	108,935	188,573	2.38	70.71
8	KhonKaen	48,109	47,154	95,263	1.30	57,938	55,663	113,601	1.43	19.25
9	Udon Thani	51,567	51,048	102,615	1.40	53,632	53,801	107,433	1.36	4.70
10	Samui	22,743	52,044	74,787	1.02	30,111	54,430	84,541	1.07	13.04
	Sub Total	3,554,347	3,686,955	7,241,302	98.54	3,833,045	3,964,298	7,797,343	98.37	7.68
	Others	55,762	51,651	107,413	1.46	66,789	62,237	129,026	1.63	20.12
Grand Total		3,610,109	3,738,606	7,348,715	100.00	3,899,834	4,026,535	7,926,369	100.00	7.86

Table 17

International Passengers Classified by Nationality

Rank	Nationalities	Year 2016				Year 2017				
		Disembarked	Embarked	Total	(%) Share of Grand Total	Disembarked	Embarked	Total	(%) Share of Grand Total	% Change
1	Chinese	620,091	615,640	1,235,731	53.45	709,043	712,006	1,421,049	56.31	15.00
2	Thai	79,525	107,741	187,266	8.10	80,155	112,199	192,354	7.62	2.72
3	Malaysian	76,877	79,014	155,891	6.74	74,716	82,480	157,196	6.23	0.84
4	South Korean	51,796	62,186	113,982	4.93	59,993	77,997	137,990	5.47	21.06
5	American	37,894	55,542	93,436	4.04	41,323	65,374	106,697	4.23	14.19
6	Hong Kong	49,183	48,794	97,977	4.24	46,853	52,562	99,415	3.94	1.47
7	Singaporean	29,951	36,748	66,699	2.89	31,326	38,881	70,207	2.78	5.26
8	Japanese	8,032	36,365	44,397	1.92	9,129	38,033	47,162	1.87	6.23
9	British	12,186	22,833	35,019	1.51	11,452	23,527	34,979	1.39	-0.11
10	Australian	12,085	21,364	33,449	1.45	11,188	22,334	33,522	1.33	0.22
	Sub Total	977,620	1,086,227	2,063,847	89.27	1,075,178	1,225,393	2,300,571	91.17	11.47
	Others	94,502	153,504	248,006	10.73	74,971	147,950	222,921	8.83	-10.11
Grand Total		1,072,122	1,239,731	2,311,853	100.00	1,150,149	1,373,343	2,523,492	100.00	9.15

Source: ITC Immigration Airport, National Airport Immigration Division

Table 18

International Passengers Classified by ASEAN Nationality

Rank	Nationalities	Year 2016				Year 2017				
		Disembarked	Embarked	Total	(%) Share of Grand Total	Disembarked	Embarked	Total	(%) Share of Grand Total	% Change
1	Thai	79,525	107,741	187,266	8.10	80,155	112,199	192,354	7.62	2.72
2	Malaysian	76,877	79,014	155,891	6.74	74,716	82,480	157,196	6.23	0.84
3	Singaporean	29,951	36,748	66,699	2.89	31,326	38,881	70,207	2.78	5.26
4	Myanmar	8,336	8,851	17,187	0.74	11,068	12,398	23,466	0.93	36.53
5	Indonesian	3,059	5,143	8,202	0.35	2,821	5,142	7,963	0.32	-2.91
6	Vietnamese	252	2,356	2,608	0.11	2,586	4,442	7,028	0.28	169.48
7	Philippine	1,866	2,855	4,721	0.20	2,007	3,600	5,607	0.22	18.77
8	Lao	859	1,168	2,027	0.09	747	1,035	1,782	0.07	-12.09
9	Cambodian	57	1,184	1,241	0.05	71	1,490	1,561	0.06	25.79
10	Bruneian	89	96	185	0.01	99	97	196	0.01	5.95
	Total ASEAN	200,871	245,156	446,027	19.29	205,596	261,764	467,360	18.52	4.78
	Others (non-ASEAN)	871,251	994,575	1,865,826	80.71	944,553	1,111,579	2,056,132	81.48	10.20
Grand Total		1,072,122	1,239,731	2,311,853	100.00	1,150,149	1,373,343	2,523,492	100.00	9.15

Source: ITC Immigration Airport, National Airport Immigration Division

Table 19

Freight Volume

Unit : Tonne

Type of Movements	Year 2016		Year 2017		(% Change
	Freight	Share (%)	Freight	Share (%)	
International Flights					
Inbound	480	35.93	415	32.81	-13.54
Outbound	856	64.07	850	67.19	-0.70
Transit	-	-	-	-	-
Total International Freight	1,336	100.00	1,265	100.00	-5.31
Domestic Flights					
Inbound	4,147	24.14	2,596	16.19	-37.40
Outbound	13,029	75.86	13,441	83.81	3.16
Transit	-	-	-	-	-
Total Domestic Freight	17,176	100.00	16,037	100.00	-6.63
Inbound + Outbound (International)	1,336	7.22	1,265	7.31	-5.31
Inbound + Outbound (Domestic)	17,176	92.78	16,037	92.69	-6.63
Total Freight (Inbound + Outbound)	18,512	100.00	17,302	100.00	-6.54
Total Freight (Inbound + Outbound)	18,512	100.00	17,302	100.00	-6.54
Transit	-	-	-	-	-
Grand Total	18,512	100.00	17,302	100.00	-6.54

Table 20
Freight Volume Classified by Type of Flights

Type of Flights	Year 2016					Year 2017					Share of Grand Total (%)	Share of Grand Total (%)	(% Change)
	Inbound	Outbound	Transit	Total	Share of Grand Total (%)	Inbound	Outbound	Transit	Total	Share of Grand Total (%)			
International Flights													
Passengers :													
Scheduled	349	854	-	1,203	6.50	357	849	-	1,206	6.97	0.25		
Non-Scheduled													
Extra, Charter & VIP Flight	131	2	-	133	0.72	58	1	-	59	0.34	-55.64		
Technical Landing	-	-	-	-	-	-	-	-	-	-	-		
Business & Executive	-	-	-	-	-	-	-	-	-	-	-		
SubTotal	131	2	-	133	0.72	58	1	-	59	0.34	-55.64		
Total Passenger Flights	480	856	-	1,336	7.22	415	850	-	1,265	7.31	-5.31		
Cargo :													
Scheduled	-	-	-	-	-	-	-	-	-	-	-		
Non-Scheduled	-	-	-	-	-	-	-	-	-	-	-		
Total Cargo Flights	-	-	-	-	-	-	-	-	-	-	-		
Total International Flights	480	856	-	1,336	7.22	415	850	-	1,265	7.31	-5.31		
Domestic Flights													
Scheduled	4,143	13,029	-	17,172	92.76	2,596	13,439	-	16,035	92.68	-6.62		
Non-scheduled	4	-	-	4	0.02	-	2	-	2	0.01	-50.00		
General Aviation	-	-	-	-	-	-	-	-	-	-	-		
Total Domestic Flights	4,147	13,029	-	17,176	92.78	2,596	13,441	-	16,037	92.69	-6.63		
Grand Total	4,627	13,885	-	18,512	100.00	3,011	14,291	-	17,302	100.00	-6.54		

Table 21
Total Freight Volume Classified by Airlines (Top Ten)

Airlines	Year 2016					Year 2017					Share of Grand Total (%)	Share of Grand Total (%)	(% Change)
	Inbound	Outbound	Transit	Total	Share of Grand Total (%)	Inbound	Outbound	Transit	Total	Share of Grand Total (%)			
Thai Airways International (THA)	1,840	9,243	-	11,083	59.87	305	9,113	-	9,418	54.43	-15.02		
Nok Air (NOK)	1,091	463	-	1,554	8.39	1,449	561	-	2,010	11.62	29.36		
Bangkok Airways (BKP)	540	1,262	-	1,802	9.73	531	1,365	-	1,896	10.96	5.21		
Thai Air Asia (AIQ)	735	959	-	1,694	9.15	464	1,044	-	1,508	8.72	-10.98		
Thai Smile Airways (THD)	109	690	-	799	4.32	20	810	-	830	4.80	3.93		
Thai Lion Air (TLM)	142	494	-	636	3.44	104	660	-	764	4.42	20.13		
Korean Air (KAL)	89	302	-	391	2.11	58	362	-	421	2.43	7.56		
Hong Kong Express (HKE)	5	330	-	335	1.81	2	214	-	216	1.25	-35.65		
Silk Air (SLK)	14	109	-	123	0.66	21	132	-	153	0.88	24.25		
China Eastern Airlines (CES)	-	1	-	1	0.01	27	2	-	29	0.17	2822.40		
Sub Total	4,565	13,852	-	18,417	99.49	2,982	14,263	-	17,245	99.67	-6.36		
Others	62	33	-	95	0.51	29	28	-	57	0.33	-39.89		
Grand Total	4,627	13,885	-	18,512	100.00	3,011	14,291	-	17,302	100.00	-6.54		

Table 22

International Freight Volume Classified by Type of Aircraft

Unit : Tonne

Type of Aircraft	Year 2016					Year 2017					Share of Grand Total (%)	Share of Grand Total (%)	(%) Change
	Inbound	Outbound	Transit	Total	Share of Grand Total (%)	Inbound	Outbound	Transit	Total	Share of Grand Total (%)			
A-320	296	504	-	800	59.88	257	363	-	620	49.01	-22.50		
A-330	83	294	-	377	28.22	57	357	-	414	32.73	9.81		
A-322	82	24	-	106	7.93	83	36	-	119	9.41	12.26		
B-737	12	18	-	30	2.25	11	53	-	64	5.06	113.33		
A-321	-	2	-	2	0.15	3	27	-	30	2.37	1400.00		
B-777	6	7	-	13	0.97	2	7	-	9	0.71	-30.77		
A-319	1	7	-	8	0.60	-	5	-	5	0.40	-37.50		
Sub Total	480	856	-	1,336	100.00	413	848	-	1,261	99.69	-5.61		
Others	-	-	-	-	-	2	2	-	4	0.31	0.30		
Grand Total	480	856	-	1,336	100.00	415	850	-	1,265	100.00	-5.31		

Table 23

Domestic Freight Volume Classified by Type of Aircraft

Unit : Tonne

Type of Aircraft	Year 2016					Year 2017					Share of Grand Total (%)	Share of Grand Total (%)	(%) Change
	Inbound	Outbound	Transit	Total	Share of Grand Total (%)	Inbound	Outbound	Transit	Total	Share of Grand Total (%)			
B-777	1,147	5,261	-	6,408	37.31	230	5,324	-	5,554	34.63	-13.33		
A-320	898	2,517	-	3,415	19.88	605	2,586	-	3,191	19.90	-6.56		
B-737	1,232	958	-	2,190	12.75	1,553	1,222	-	2,775	17.30	26.71		
A-330	453	3,281	-	3,734	21.74	55	2,389	-	2,444	15.24	-34.55		
A-350-900	167	488	-	655	3.81	13	1,223	-	1,236	7.71	88.70		
A-319	113	199	-	312	1.82	101	274	-	375	2.34	20.19		
A-322	74	189	-	263	1.53	32	244	-	276	1.72	4.94		
B-747-400	59	131	-	190	1.11	7	86	-	93	0.58	-51.05		
B-787-900	-	-	-	-	-	-	92	-	92	0.57	-		
Sub Total	4,143	13,024	-	17,167	99.95	2,596	13,440	-	16,036	99.99	-6.59		
Others	4	5	-	9	0.05	-	1	-	1	0.01	-88.89		
Grand Total	4,147	13,029	-	17,176	100.00	2,596	13,441	-	16,037	100.00	-6.63		

Table 24

International Freight Classified by Cities (Top Ten)

Unit : Tonne

Rank	Cities	Countries	Year 2016				Year 2017				
			From	To	Total	(%) Share of Grand Total	From	To	Total	(%) Share of Grand Total	% Change
1	Hong Kong	P.R. China	212	436	648	48.50	229	334	563	44.51	-13.12
2	Incheon	South Korea	89	296	385	28.82	58	362	420	33.20	9.09
3	Singapore	Singapore	29	109	138	10.33	25	141	166	13.12	20.29
4	Hangzhou	P.R. China	128	-	128	9.58	57	1	58	4.58	-54.69
5	Shanghai	P.R. China	-	-	-	-	30	-	30	2.37	-
6	Kuala Lumpur	Malaysia	10	-	10	0.75	13	-	13	1.03	30.00
7	Beijing	P.R. China	-	-	-	-	-	5	5	0.40	-
8	Kunming	P.R. China	-	1	1	0.07	-	1	1	0.08	-
9	Guangzhou	P.R. China	8	6	14	1.05	1	-	1	0.08	-92.86
10	Doha	Qatar	-	-	-	-	-	1	1	0.08	-
	Sub Total		476	848	1,324	99.10	413	845	1,258	99.45	-4.98
	Others		4	8	12	0.90	2	5	7	0.55	-41.67
Grand Total			480	856	1,336	100.00	415	850	1,265	100.00	-5.31

Table 25

Mail Volume

Unit : Tonne

Type of Movements	Year 2016		Year 2017		(%) Change
	Mail	Share (%)	Mail	Share (%)	
International Flights					
Inbound	1	0.13	1	100.00	-
Outbound	1	0.13	-	-	-100.00
Transit	-	-	-	-	-
Total International Mail	2	0.26	1	100.00	-50.00
Domestic Flights					
Inbound	453	58.53	139	40.52	-69.32
Outbound	321	41.47	204	59.48	-36.45
Total Domestic Mail	774	100.00	343	100.00	-55.68
Inbound + Outbound (International)	2	0.26	1	0.29	-50.00
Inbound + Outbound (Domestic)	774	99.74	343	99.71	-55.68
Total Mail (Inbound + Outbound)	776	100.00	344	100.00	-55.67
Total Mail (Inbound + Outbound)	776	100.00	344	100.00	-55.67
Transit	-	-	-	-	-
Grand Total	776	100.00	344	100.00	-55.67

Table 26

Mail Volume Classified By Type of Flights

Unit : Tonne

Type of Flights	Year 2016					Year 2017					(%) Change
	Inbound	Outbound	Transit	Total	Share of Grand Total (%)	Inbound	Outbound	Transit	Total	Share of Grand Total (%)	
International Flights											
Passengers :											
Scheduled	1	1	-	2	0.26	1	-	-	1	0.29	-50.00
Non-Scheduled											
Extra, Charter & VIP Flight	-	-	-	-	-	-	-	-	-	-	-
Technical Landing	-	-	-	-	-	-	-	-	-	-	-
Business & Executive	-	-	-	-	-	-	-	-	-	-	-
SubTotal	-	-	-	-	-	-	-	-	-	-	-
Total Passenger Flights	1	1	-	2	0.26	1	-	-	1	0.29	-50.00
Cargo :											
Scheduled	-	-	-	-	-	-	-	-	-	-	-
Non-Scheduled	-	-	-	-	-	-	-	-	-	-	-
Total Cargo Flights	-	-	-	-	-	-	-	-	-	-	-
Total International Flights	1	1	-	2	0.26	1	-	-	1	0.29	-50.00
Domestic Flights											
Scheduled	453	321	-	774	99.74	139	204	-	343	99.71	-55.68
Non-scheduled	-	-	-	-	-	-	-	-	-	-	-
General Aviation	-	-	-	-	-	-	-	-	-	-	-
SubTotal	453	321	-	774	99.74	139	204	-	343	99.71	-55.68
Total Domestic Flights	453	321	-	774	99.74	139	204	-	343	99.71	-55.68
Grand Total	454	322	-	776	100.00	140	204	-	344	100.00	-55.67

Table 27

1st Peak Hour of Passengers and Aircraft Movements

Description	Year 2016		Year 2017	
	Peak Hour	Traffic	Peak Hour	Traffic
Aircraft Movements	30-Dec-16 : 1200-1259	22	30-Dec-17 : 1700-1759	23
International Passengers				
Disembarked	31-Dec-16 : 1400-1459	821	10-Feb-17 : 1900-1959	811
Embarked	12-Jun-16 : 1800-1859	763	1-Feb-17 : 1800-1859	860
Transit	7-Aug-16 : 1600-1659	360	23-Feb-17 : 1200-1259	520
Total	31-Dec-16 : 1600-1659	1,229	5-Feb-17 : 1200-1259	1,297
Domestic Passengers				
Disembarked	22-Dec-16 : 2100-2159	1,812	2-Nov-17 : 1000-1059	1,782
Embarked	13-Nov-16 : 1800-1859	1,569	10-Jan-17 : 1700-1759	1,539
Transit	31-Mar-16 : 2000-2059	158	16-Mar-17 : 1000-1059	212
Total	22-Dec-16 : 2100-2159	2,833	19-Feb-17 : 1800-1859	2,732
Total Passengers				
Disembarked	22-Dec-16 : 2100-2159	2,106	26-Dec-17 : 1800-1859	2,027
Embarked	13-Nov-16 : 1800-1859	2,234	13-Feb-17 : 1500-1559	1,962
Transit	7-Aug-16 : 1600-1659	360	23-Feb-17 : 1200-1259	520
Total	31-Dec-16 : 1700-1759	3,259	19-Feb-17 : 1800-1859	3,471

Table 28

30th Peak Hour of Passengers and Aircraft Movements

Description	Year 2016		Year 2017	
	Peak Hour	Traffic	Peak Hour	Traffic
Aircraft Movements	30-Dec-16 : 1700-1759	22	23-Jan-17 : 1600-1659	18
International Passengers				
Disembarked	09-Feb-16 : 0200-0259	625	04-Nov-17 : 1600-1659	629
Embarked	13-Jun-16 : 2300-2359	607	18-Sep-17 : 1800-1859	671
Transit	14-Apr-16 : 1200-1259	164	27-Apr-17 : 1500-1559	153
Total	30-Dec-16 : 2200-2259	919	04-Sep-17 : 1700-1759	991
Domestic Passengers				
Disembarked	20-Nov-16 : 2100-2159	1,282	12-Jan-17 : 1800-1859	1,390
Embarked	07-Jan-16 : 1700-1759	1,274	01-Feb-17 : 1300-1359	1,324
Transit	- : -	-	28-May-17 : 1000-1059	81
Total	04-Nov-16 : 2100-2159	2,162	14-Jul-17 : 2000-2059	2,258
Total Passengers				
Disembarked	14-Sep-16 : 1800-1859	1,497	02-Nov-17 : 1800-1859	1,653
Embarked	24-Jan-16 : 1300-1359	1,490	24-Jan-17 : 1500-1559	1,553
Transit	14-Apr-16 : 1200-1259	164	16-Mar-17 : 1600-1659	164
Total	28-Nov-16 : 2100-2159	2,577	21-Dec-17 : 1500-1559	2,723

Chiang Mai International Airport
International Scheduled & Non-Scheduled Traffic
Classified by Cities
Year 2017

Point/Cities	Code	Countries	Aircraft Movements				Passengers				Freight (tonne)			
			Arrival From	Departure To	Total	(%) Share of Grand Total	Arrival From	Departure To	Total	(%) Share of Grand Total	Arrival From	Departure To	Total	(%) Share of Grand Total
Asia & Pacific														
Kabul	KBL	Afghanistan	1	-	1	0.01	-	-	-	-	-	-	-	-
Chittagong	CGP	Bangladesh	4	1	5	0.03	-	-	-	-	-	-	-	-
Hazrat Shahjalal	DAC	Bangladesh	-	3	3	0.02	-	-	-	-	-	-	-	-
Paro	PBH	Bhutan	1	-	1	0.01	16	-	16	-	-	-	-	-
Brunei	BWN	Brunei	-	1	1	0.01	-	-	-	-	-	-	-	-
Siem Reap	REP	Cambodia	2	2	4	0.02	8	8,207	8,215	0.36	-	-	-	-
Agra	AGR	India	1	-	1	0.01	4	-	4	-	-	-	-	-
Ahmedabad	AMD	India	1	1	2	0.01	-	-	-	-	-	-	-	-
Amritsar	ATQ	India	1	1	2	0.01	-	1	1	-	-	-	-	-
Mumbai	BOM	India	2	2	4	0.02	8	46	54	-	-	-	-	-
Kolkata	CCU	India	5	6	11	0.06	-	-	-	-	-	-	-	-
New Delhi	DEL	India	5	2	7	0.04	8	10	18	-	-	-	-	-
Gaya	GAY	India	-	1	1	0.01	-	-	-	-	-	-	-	-
Nagpur	NAG	India	4	4	8	0.04	-	-	-	-	-	-	-	-
Pune	PNQ	India	1	1	2	0.01	-	-	-	-	-	-	-	-
Tiruchirappalli	TRZ	India	-	1	1	0.01	-	9	9	-	-	-	-	-
Vishakhapatnam	VTZ	India	1	1	2	0.01	1	1	2	-	-	-	-	-
Denpasar	DPS	Indonesia	2	-	2	0.01	2	-	2	-	-	-	-	-
Jakarta	HLP	Indonesia	-	1	1	0.01	-	10	10	-	-	-	-	-
Sapporo	CTS	Japan	1	-	1	0.01	-	-	-	-	-	-	-	-
Nagoya	NGO	Japan	1	-	1	0.01	5	-	5	-	-	-	-	-
Luang Prabang	LQJ	Laos	275	277	552	2.97	11,937	15,149	27,086	1.19	-	-	-	-
Alor Setar	AOR	Malaysia	1	1	2	0.01	32	35	67	-	-	-	-	-
Kuala Lumpur	KUL	Malaysia	839	836	1,675	9.01	120,956	120,959	241,915	10.62	13	-	13	1.03
Langkawi	LKG	Malaysia	-	1	1	0.01	-	-	-	-	-	-	-	-
Penang	PEN	Malaysia	-	-	-	-	-	-	-	-	-	-	-	-
Subang	SZB	Malaysia	7	10	17	0.09	56	78	134	0.01	-	-	-	-
Mandalay	MDL	Myanmar	327	328	655	3.52	7,965	7,899	15,864	0.70	-	-	-	-
Bagan	NYU	Myanmar	2	-	2	0.01	10	-	10	-	-	-	-	-
Yangon	RGN	Myanmar	591	602	1,193	6.42	19,507	20,067	39,574	1.74	-	-	-	-
Kathmandu	KTM	Nepal	-	2	2	0.01	-	-	-	-	-	-	-	-
Lahore	LHE	Pakistan	2	1	3	0.02	-	1	1	-	-	-	-	-
Davao	DVO	Philippines	1	-	1	0.01	-	-	-	-	-	-	-	-
Iloilo	ILO	Philippines	1	1	2	0.01	-	-	-	-	-	-	-	-
Manila	MNL	Philippines	2	3	5	0.03	-	-	-	-	-	-	-	-
Guangzhou	CAN	P.R. China	697	699	1,396	7.51	97,214	93,016	190,230	8.35	1	-	1	0.08
Chongqing	CKG	P.R. China	199	200	399	2.15	27,103	25,901	53,004	2.33	-	-	-	-
Changsha	CSX	P.R. China	275	362	637	3.43	41,129	50,949	92,078	4.04	-	-	-	-
Chengdu	CTU	P.R. China	226	229	455	2.45	41,169	41,120	82,289	3.61	-	-	-	-
Zhangjiajie	DYG	P.R. China	1	1	2	0.01	-	-	-	-	-	-	-	-
Fuzhou	FOC	P.R. China	12	12	24	0.13	1,845	1,801	3,646	0.16	-	-	-	-
Haikou	HAK	P.R. China	40	41	81	0.44	3,475	2,412	5,887	0.26	-	-	-	-
Hefei	HFE	P.R. China	18	18	36	0.19	3,805	3,633	7,438	0.33	-	-	-	-
Hangzhou	HGH	P.R. China	362	365	727	3.91	54,362	53,220	107,582	4.72	57	1	58	4.58
Hong Kong	HKG	P.R. China	1,088	1,085	2,173	11.69	170,290	166,846	337,136	14.80	229	334	563	44.51
Kunming	KMG	P.R. China	819	815	1,634	8.79	94,180	81,014	175,194	7.69	-	1	1	0.08
Macao	MFM	P.R. China	368	365	733	3.94	53,192	52,902	106,094	4.66	-	-	-	-
Ningbo	NGB	P.R. China	12	12	24	0.13	1,592	1,591	3,183	0.14	-	-	-	-
Nanning	NNG	P.R. China	154	155	309	1.66	26,004	25,836	51,840	2.28	-	-	-	-
Beijing	PEK	P.R. China	268	268	536	2.88	33,146	33,518	66,664	2.93	-	5	5	0.40
Shanghai	PVG	P.R. China	1,137	1,137	2,274	12.24	167,723	161,860	329,583	14.46	30	-	30	2.37
Shanghai	SHA	P.R. China	-	1	1	0.01	-	12	12	-	-	-	-	-
Sanya	SYX	P.R. China	1	-	1	0.01	4	-	4	-	-	-	-	-
Shenzhen	SZX	P.R. China	138	137	275	1.48	11,950	11,633	23,583	1.04	-	-	-	-
Qingdao	TAO	P.R. China	6	6	12	0.06	905	907	1,812	0.08	-	-	-	-
Tianjin	TSN	P.R. China	2	-	2	0.01	4	-	4	-	-	-	-	-
Wuhan	WUH	P.R. China	149	149	298	1.60	14,554	15,439	29,993	1.32	-	-	-	-
Xianyang	XIY	P.R. China	7	7	14	0.08	787	787	1,574	0.07	-	-	-	-
Singapore	SIN	Singapore	497	496	993	5.34	62,889	63,616	126,505	5.55	25	141	166	13.12
Singapore	XSP	Singapore	8	6	14	0.08	24	25	49	-	-	-	-	-
Jeju	CJU	South Korea	1	-	1	0.01	-	-	-	-	-	-	-	-
Incheon	ICN	South Korea	304	304	608	3.27	68,325	67,790	136,115	5.97	58	362	420	33.20
Pusan	PUS	South Korea	1	-	1	0.01	2	-	2	-	-	-	-	-
Taipei	TPE	Taiwan	-	4	4	0.02	-	318	318	0.01	-	-	-	-
Taipei	TSA	Taiwan	1	1	2	0.01	4	16	20	-	-	-	-	-
Bangkok	BKK	Thailand	190	399	589	3.17	-	-	-	-	-	-	-	-
Bangkok	DMK	Thailand	1	-	1	0.01	-	-	-	-	-	-	-	-
Cam Ranh	CXR	Viet Nam	-	1	1	0.01	-	21	21	-	-	-	-	-
Danang	DAD	Viet Nam	-	1	1	0.01	-	-	-	-	-	-	-	-
Hanoi	HAN	Viet Nam	3	-	3	0.02	-	-	-	-	-	-	-	-
Ho Chi Minh	SGN	Viet Nam	14	14	28	0.15	1,707	1,547	3,254	0.14	-	-	-	-
Dong Hoi	VDH	Viet Nam	39	39	78	0.42	3,568	3,245	6,813	0.30	-	-	-	-
Sub-Total			9,119	9,419	18,538	99.76	1,141,467	1,133,447	2,274,914	99.84	413	844	1,257	99.37
Middle East														
Muscat	MCT	Oman	-	2	2	0.01	-	8	8	-	-	-	-	-
Jeddah	JED	Saudi Arabia	1	-	1	0.01	-	-	-	-	-	-	-	-
Doha	DOH	Qatar	11	11	22	0.12	2,706	657	3,363	0.15	-	1	1	0.08
Al Ain	AAN	U.A.E	1	-	1	0.01	-	-	-	-	-	-	-	-
Abu Dhabi	AUH	U.A.E	1	-	1	0.01	6	-	6	-	-	-	-	-
Abu Dhabi Bateen	AZI	U.A.E	1	1	2	0.01	-	4	4	-	-	-	-	-
Jebel Ali	DWC	U.A.E	1	4	5	0.03	-	1	1	-	-	-	-	-
Sub-Total			16	18	34	0.18	2,712	670	3,382	0.15	-	1	1	0.08
Europe														
Salzburg	SZG	Austria	1	-	1	0.01	-	-	-	-	-	-	-	-
Helsinki	HEL	Finland	1	1	2	0.01	2	2	4	-	-	-	-	-
Rotterdam	RTM	Netherlands	1	-	1	0.01	-	-	-	-	-	-	-	-
Sub-Total			3	1	4	0.02	-	-	-	-	-	-	-	-
Total			9,138	9,438	18,572	99.97	1,144,179	1,134,117	2,278,296	99.99	413	845	1,258	99.45
Other			6	-	6	0.03	196	2	198	0.01	-	5	7	0.55
Grand Total			9,144	9,438	18,582	100.00	1,144,375	1,134,119	2,278,494	100.00	415	850	1,265	100.00

Chiang Mai International Airport
Domestic Scheduled & Non-Scheduled Traffic
Classified by Cities
Year 2017

Point/Cities	Code	Aircraft Movements				Passengers				Freight (tonne)			
		Arrival From	Departure To	Total	(%) Share of Grand Total	Arrival From	Departure To	Total	(%) Share of Grandtotal	Arrival From	Departure To	Total	(%) Share of Grandtotal
North													
Chiang Rai	CEI	20	23	43	0.08	37	192	229	-	-	-	-	-
Chiang Mai	CNX	8	8	16	0.03	-	-	-	-	-	-	-	-
Mae Hong Son	HGN	908	912	1,820	3.41	30,988	30,083	61,071	0.77	-	-	-	-
Lampang	LPT	5	16	21	0.04	9	122	131	-	-	-	-	-
Nan	NNT	15	16	31	0.06	134	108	242	-	-	-	-	-
Phrae	PRH	1	1	2	-	-	1	1	-	-	-	-	-
Pai	TCI	115	115	230	0.43	1,101	1,033	2,134	0.03	-	-	-	-
Lumphun	TCO	4	4	8	0.01	-	-	-	-	-	-	-	-
Lumphun (Mae Hat Noi)	TCY	2	4	6	0.01	-	-	-	-	-	-	-	-
Sub-Total		1,078	1,099	2,177	4.08	32,269	31,539	63,808	0.81	-	-	-	-
North East													
Khon Kaen	KKC	428	430	858	1.61	57,938	55,663	113,601	1.43	-	-	-	-
Nakhon Phanom	KOP	22	22	44	0.08	1,939	1,778	3,717	0.05	-	-	-	-
Ubon Rachathani	UBP	254	255	509	0.95	27,094	27,062	54,156	0.68	-	-	-	-
Udonthani	UTH	899	897	1,796	3.36	53,632	53,801	107,433	1.36	-	-	-	-
Sub-Total		1,603	1,604	3,207	6.00	140,603	138,304	278,907	3.52	-	-	-	-
East													
U-Tapao	UTP	937	937	1,874	3.51	122,736	125,611	248,347	3.13	-	2	2	0.01
Sub-Total		937	937	1,874	3.51	122,736	125,611	248,347	3.13	-	2	2	0.01
Central													
Suvarnabhumi	BKK	7,784	7,397	15,181	28.42	1,280,334	1,269,421	2,549,755	32.17	831	10,825	11,656	72.68
Don Mueang	DMK	10,646	10,553	21,199	39.69	1,768,873	1,765,421	3,534,294	44.59	1,697	1,174	2,871	17.90
Phisanulok	PHS	42	18	60	0.11	3,687	229	3,916	0.05	-	-	-	-
Sukhothai	THS	3	3	6	0.01	17	2	19	-	-	-	-	-
Sub-Total		18,475	17,971	36,446	68.24	3,052,911	3,035,073	6,087,984	76.81	2,528	11,999	14,527	90.58
West													
Hua Hin	HHQ	27	27	54	0.10	1,282	1,413	2,695	0.03	-	-	-	-
Tak/ Mae Sot	MAQ	24	24	48	0.09	241	214	455	0.01	-	-	-	-
Sub-Total		51	51	48	0.09	1,523	1,627	3,150	0.04	-	-	-	-
South													
Hat Yai	HDY	1,058	1,081	2,139	4.00	127,168	133,301	260,469	3.29	41	545	586	3.65
Phuket	HKT	1,822	1,828	3,650	6.83	216,904	272,657	489,561	6.18	20	631	651	4.06
Krabi	KBV	734	733	1,467	2.75	95,711	125,058	220,769	2.79	-	2	2	0.01
Nakhon Si Thammarat	NST	-	1	1	-	-	-	-	-	-	-	-	-
Surat Thani	URT	725	725	1,450	2.71	79,638	108,935	188,573	2.38	2	163	165	1.03
Samui	USM	364	529	893	1.67	30,111	54,430	84,541	1.07	5	98	103	0.64
Sub-Total		4,703	4,897	9,600	17.97	549,532	694,381	1,243,913	15.69	68	1,439	1,507	9.40
Total		26,847	26,559	53,406	99.99	3,899,574	4,026,535	7,926,109	100.00	2,596	13,440	16,036	99.99
Others		6	-	6	0.01	260	-	260	-	-	1	1	0.01
Grand Total		26,853	26,559	53,412	100.00	3,899,834	4,026,535	7,926,369	100.00	2,596	13,441	16,037	100.00

Chiang Mai International Airport
International Scheduled Traffic
Classified by Cities
Year 2017

Point/Cities	Code	Countries	Aircraft Movements				Passengers				Freight (tonne)			
			Arrival From	Departure To	Total	(%) Share of Grand Total	Arrival From	Departure To	Total	(%) Share of Grand Total	Arrival From	Departure To	Total	(%) Share of Grand Total
<i>Asia & Pacific</i>														
Siem Reap	REP	Cambodia	-	-	-	-	-	8,201	8,201	0.41	-	-	-	-
Luang Prabang	LPO	Laos	275	275	550	3.31	11,937	15,133	27,070	1.35	-	-	-	-
Kuala Lumpur	KUL	Malaysia	836	836	1,672	10.07	120,956	120,959	241,915	12.03	13	-	13	1.08
Mandalay	MDL	Myanmar	325	325	650	3.91	7,964	7,893	15,857	0.79	-	-	-	-
Yangon	RGN	Myanmar	589	589	1,178	7.10	19,441	20,002	39,443	1.96	-	-	-	-
Guangzhou	CAN	P.R. China	680	682	1,362	8.20	94,929	90,631	185,560	9.22	1	-	1	0.08
Chongqing	CKG	P.R. China	198	199	397	2.39	27,091	25,889	52,980	2.63	-	-	-	-
Changsha	CSX	P.R. China	1	-	1	0.01	130	-	130	0.01	-	-	-	-
Chengdu	CTU	P.R. China	147	146	293	1.76	26,913	26,656	53,569	2.66	-	-	-	-
Fuzhou	FOC	P.R. China	5	5	10	0.06	699	816	1,515	0.08	-	-	-	-
Haikou	HAK	P.R. China	40	40	80	0.48	3,475	2,409	5,884	0.29	-	-	-	-
Hefei	HFE	P.R. China	-	1	1	0.01	-	211	211	0.01	-	-	-	-
Hong Kong	HKG	P.R. China	1,083	1,081	2,164	13.03	170,107	166,659	336,766	16.74	229	334	563	46.70
Kunming	KMG	P.R. China	814	813	1,627	9.80	94,180	81,014	175,194	8.71	-	1	1	0.08
Macau	MFM	P.R. China	365	365	730	4.40	53,182	52,902	106,084	5.27	-	-	-	-
Ningbo	NGB	P.R. China	1	1	2	0.01	145	148	293	0.01	-	-	-	-
Nanning	NNG	P.R. China	150	150	300	1.81	25,283	25,156	50,439	2.51	-	-	-	-
Beijing	PEK	P.R. China	265	265	530	3.19	33,118	33,504	66,622	3.31	-	5	5	0.41
Shanghai	PVG	P.R. China	1,136	1,135	2,271	13.68	167,711	161,699	329,410	16.37	30	-	30	2.49
Shenzhen	SZX	P.R. China	136	136	272	1.64	11,905	11,621	23,526	1.17	-	-	-	-
Wuhan	WUH	P.R. China	149	149	298	1.79	14,554	15,439	29,993	1.49	-	-	-	-
Singapore	SIN	Singapore	493	493	986	5.94	62,888	63,608	126,496	6.29	25	141	166	13.77
Incheon	ICN	South Korea	257	257	514	3.10	60,637	60,204	120,841	6.01	58	362	420	34.83
Taipei	TPE	Taiwan	-	2	2	0.01	-	317	317	0.02	-	-	-	-
Bangkok	BKK	Thailand	189	399	588	3.54	-	-	-	-	-	-	-	-
Ho Chi Minh	SGN	Viet Nam	12	12	24	0.14	1,707	1,542	3,249	0.16	-	-	-	-
Dong Hoi	VDH	Viet Nam	39	39	78	0.47	3,568	3,245	6,813	0.34	-	-	-	-
Sub-Total			8,185	8,395	16,580	99.86	1,012,520	995,858	2,008,378	99.83	356	843	1,199	99.45
<i>Middle East</i>														
Doha	DOH	Qatar	11	11	22	0.13	2,706	657	3,363	0.17	-	1	1	0.08
Sub-Total			11	11	22	0.13	2,706	657	3,363	0.17	-	1	1	0.08
Total			8,196	8,406	16,602	99.99	1,015,226	996,515	2,011,741	100.00	356	844	1,200	99.53
Other			1	-	1	0.01	-	-	-	-	1	5	6	0.47
Grand Total			8,197	8,406	16,603	100.00	1,015,226	996,515	2,011,741	100.00	357	849	1,206	100.00

**Chiang Mai International Airport
Domestic Scheduled
Classified by Cities
Year 2017**

Point/Cities	Code	Aircraft Movements				Passengers				Freight (tonne)			
		Arrival From	Departure To	Total	(%) Share of Grand Total	Arrival From	Departure To	Total	(%) Share of Grandtotal	Arrival From	Departure To	Total	(%) Share of Grandtotal
North													
Chiang Rai	CEI	5	4	9	0.02	17	21	38	-	-	-	-	-
Mae Hong Son	HGN	896	900	1,796	3.41	30,914	30,013	60,927	0.77	-	-	-	-
Nan	NNT	15	15	30	0.06	134	108	242	-	-	-	-	-
Pai	TCI	105	106	211	0.40	1,088	1,021	2,109	0.03	-	-	-	-
Sub-Total		1,021	1,025	2,046	3.88	32,153	31,163	63,316	0.80	-	-	-	-
North East													
Khon Kaen	KKC	426	427	853	1.62	57,938	55,514	113,452	1.44	-	-	-	-
Nakhon Ratchasima	NAK	22	22	44	0.08	1,939	1,778	3,717	0.05	-	-	-	-
Ubon Rachathani	UBP	254	254	508	0.96	27,094	26,921	54,015	0.68	-	-	-	-
Udon Thani	UTH	899	896	1,795	3.40	53,632	53,801	107,433	1.36	-	-	-	-
Sub-Total		1,601	1,599	3,200	6.07	140,603	138,014	278,617	3.53	-	-	-	-
East													
U-Tapao	UTP	929	929	1,858	3.52	122,728	125,553	248,281	3.15	-	-	-	-
Sub-Total		929	929	1,858	3.52	122,728	125,553	248,281	3.15	-	-	-	-
Central													
Suvarnabhumi	BKK	7,725	7,346	15,071	28.58	1,277,558	1,266,419	2,543,977	32.23	831	10,824	11,655	72.68
Don Mueang	DMK	10,467	10,460	20,927	39.68	1,755,408	1,764,336	3,519,744	44.59	1,697	1,174	2,871	17.90
Phisanulok	PHS	12	12	24	0.05	121	95	216	-	-	-	-	-
Sub-Total		18,204	17,818	36,022	68.30	3,033,087	3,030,850	6,063,937	76.82	2,528	11,998	14,526	90.59
West													
Hua Hin	HHQ	26	26	52	0.10	1,281	1,411	2,692	0.03	-	-	-	-
Tak/Mae Sot	MAQ	22	23	45	0.09	222	206	428	0.01	-	-	-	-
Sub-Total		48	49	97	0.19	1,503	1,617	3,120	0.04	-	-	-	-
South													
Hat Yai	HDY	1,042	1,042	2,084	3.95	124,939	127,762	252,701	3.20	41	545	586	3.65
Phuket	HKT	1,818	1,821	3,639	6.90	216,895	272,524	489,419	6.20	20	631	651	4.06
Krabi	KBV	726	727	1,453	2.76	95,576	125,058	220,634	2.80	-	2	2	0.01
Surat Thani	URT	723	723	1,446	2.74	79,638	108,935	188,573	2.39	2	163	165	1.03
Samui	USM	364	526	890	1.69	30,111	54,413	84,524	1.07	5	98	103	0.64
Sub-Total		4,673	4,839	9,512	18.04	547,159	688,692	1,235,851	15.66	68	1,439	1,507	9.40
Total		26,476	26,259	52,735	99.99	3,877,233	4,015,889	7,893,122	100.00	2,596	13,437	16,033	99.99
Others		3	-	3	0.01	80	-	80	-	-	2	2	0.01
Grand Total		26,479	26,259	52,738	100.00	3,877,313	4,015,889	7,893,202	100.00	2,596	13,439	16,035	100.00

**Chiang Mai International Airport
Airline Domestic Traffic
Year 2017**

Airlines	Code	Aircraft Movements				Passengers				Freight (Tonne)						
		Arrival	Departure	Total	Share(%)	Disembarked	Embarked	Transit	Total	Share(%)	Inbound	Outbound	In+Out	Transit	Total	Share(%)
Domestic Scheduled Flights																
Thai Air Asia	AIQ	9,024	9,017	18,041	33.78	1,322,461	1,391,174	-	2,713,635	34.21	187	930	1,117	-	1,117	6.97
Bangkok Airways	BKP	3,914	3,667	7,581	14.19	421,360	442,569	44	863,973	10.89	531	1,365	1,896	-	1,896	11.82
Kamihiti Aviation	KND	595	598	1,193	2.23	14,567	14,529	-	29,096	0.37	-	-	-	-	-	-
Nok Air	NOK	3,806	3,803	7,609	14.25	514,055	517,312	-	1,031,367	13.00	1,449	561	2,010	-	2,010	12.53
Thai Airways International	THA	1,707	1,742	3,449	6.46	480,978	491,638	4,203	976,819	12.32	305	9,113	9,418	-	9,418	58.73
Thai Smile Airways	THD	2,532	2,531	5,063	9.48	305,976	330,149	-	636,125	8.02	20	810	830	-	830	5.18
Thai Lion Air	TLM	3,512	3,512	7,024	13.15	619,614	624,832	-	1,244,446	15.69	104	660	764	-	764	4.76
Thai Vietjet Air	TVJ	1,367	1,367	2,734	5.12	196,363	201,908	-	398,271	5.02	-	-	-	-	-	-
Newgen Airways	YGO	22	22	44	0.08	1,939	1,778	-	3,717	0.05	-	-	-	-	-	-
Sub-Total		26,479	26,259	52,738	98.74	3,877,313	4,015,889	4,247	7,897,449	99.57	2,596	13,439	16,035	-	16,035	99.99
Domestic Non-Scheduled Flight																
Ae Aviation	ACJ	1	1	2	-	8	7	-	15	-	-	-	-	-	-	-
Aeronautical Radio Of Thailand	AET	18	18	36	0.07	-	-	-	-	-	-	-	-	-	-	-
Thai Air Asia	AIQ	91	8	99	0.19	12,541	141	-	12,682	0.16	-	-	-	-	-	-
Advance Aviation Jet	AJV	5	5	10	0.02	8	12	-	20	-	-	-	-	-	-	-
Avcon Jet Ag	AJO	1	1	2	-	10	8	-	18	-	-	-	-	-	-	-
Air Inter Transport	BGN	13	13	26	0.05	33	38	-	71	-	-	-	-	-	-	-
Bangkok Airways	BKP	34	32	66	0.12	284	270	402	956	0.01	-	2	2	-	2	0.01
Beijing Capital Airlines	BVT	1	2	3	0.01	-	8	-	8	-	-	-	-	-	-	-
HK Bella Wings Jet	BWJ	-	1	1	-	-	-	-	-	-	-	-	-	-	-	-
China Eastern Airlines	CES	-	2	2	-	-	-	-	-	-	-	-	-	-	-	-
China Cargo Airlines	CKK	-	1	1	-	-	-	-	-	-	-	-	-	-	-	-
Deer Jet	DER	1	1	2	-	-	-	-	-	-	-	-	-	-	-	-
Department Of Airports	DOA	1	1	2	-	-	-	-	-	-	-	-	-	-	-	-
Eva Airways	EVA	1	-	1	-	-	-	-	-	-	-	-	-	-	-	-
Cobham Aviation	FRA	-	2	4	0.01	-	-	-	-	-	-	-	-	-	-	-
Hong Kong Airlines	HKJ	-	1	1	-	-	-	-	-	-	-	-	-	-	-	-
Kamihiti Aviation	KND	26	24	50	0.09	120	133	-	253	-	-	-	-	-	-	-
Mjets	MIN	30	33	63	0.12	104	152	-	256	-	-	-	-	-	-	-
Air Alsie	MMD	3	3	6	0.01	22	19	-	41	-	-	-	-	-	-	-
Nok Air	NOK	9	10	19	0.04	627	563	348	1,538	0.02	-	-	-	-	-	-
Jet Aviation Business Jets	PJS	1	1	2	-	8	9	-	17	-	-	-	-	-	-	-
Siam Airnet	RBR	6	6	12	0.02	8	12	-	20	-	-	-	-	-	-	-
Skysview Airways	RCT	42	42	84	0.16	5,743	5,808	95	11,646	0.15	-	-	-	-	-	-
Royal Jet	ROJ	2	1	3	0.01	4	-	-	4	-	-	-	-	-	-	-
Tag Aviation Asia	TBJ	-	1	1	-	-	10	-	10	-	-	-	-	-	-	-
Thai Flying Services	TFT	1	1	2	-	2	2	-	4	-	-	-	-	-	-	-
Thai Airways	THA	7	7	14	0.03	886	1,025	-	1,911	0.02	-	-	-	-	-	-
Thai Smile Airways	THD	19	20	39	0.07	1,719	1,962	-	3,681	0.05	-	-	-	-	-	-
Thai Lion Air	TLM	1	1	2	-	165	174	-	339	-	-	-	-	-	-	-
Thai Vietjet Air	TVJ	1	1	2	-	-	-	-	-	-	-	-	-	-	-	-
Xclusive Jets	XJC	1	1	2	-	6	9	-	15	-	-	-	-	-	-	-
Sub-Total		318	241	559	1.05	22,298	10,362	845	33,505	0.42	-	2	2	-	2	0.01
Total		26,797	26,500	53,297	99.78	3,899,611	4,026,251	5,092	7,930,954	99.99	2,596	13,441	16,037	-	16,037	100.00
Other		56	59	115	0.22	233	284	-	507	0.01	-	-	-	-	-	-
Grand Total		26,853	26,559	53,412	100.00	3,899,834	4,026,535	5,092	7,931,461	100.00	2,596	13,441	16,037	-	16,037	100.00

TABLE 1
INTERNATIONAL AIRCRAFT MOVEMENTS

MONTH	2016			2017			(%) Change
	ARRIVAL	DEPARTURE	TOTAL	ARRIVAL	DEPARTURE	TOTAL	
JAN	799	799	1,598	889	892	1,781	11.45
FEB	808	790	1,598	804	804	1,608	0.63
MAR	654	653	1,307	737	774	1,511	15.61
APR	656	660	1,316	685	746	1,431	8.74
MAY	682	683	1,365	669	732	1,401	2.64
JUN	705	700	1,405	664	711	1,375	-2.14
JUL	744	746	1,490	760	785	1,545	3.69
AUG	705	705	1,410	751	773	1,524	8.09
SEP	672	674	1,346	730	750	1,480	9.96
OCT	690	689	1,379	776	801	1,577	14.36
NOV	712	707	1,419	788	787	1,575	10.99
DEC	822	808	1,630	891	883	1,774	8.83
TOTAL	8,649	8,614	17,263	9,144	9,438	18,582	7.64

TABLE 2
DOMESTIC AIRCRAFT MOVEMENTS

MONTH	2016			2017			(%) Change
	ARRIVAL	DEPARTURE	TOTAL	ARRIVAL	DEPARTURE	TOTAL	
JAN	2,190	2,187	4,377	2,553	2,552	5,105	16.63
FEB	2,024	2,041	4,065	2,229	2,227	4,456	9.62
MAR	2,062	2,062	4,124	2,465	2,428	4,893	18.65
APR	2,113	2,109	4,222	2,190	2,129	4,319	2.30
MAY	2,209	2,210	4,419	2,144	2,081	4,225	-4.39
JUN	2,048	2,050	4,098	2,039	1,990	4,029	-1.68
JUL	2,103	2,105	4,208	2,198	2,175	4,373	3.92
AUG	2,112	2,109	4,221	2,198	2,177	4,375	3.65
SEP	2,040	2,040	4,080	2,039	2,018	4,057	-0.56
OCT	2,305	2,302	4,607	2,210	2,189	4,399	-4.51
NOV	2,296	2,302	4,598	2,232	2,232	4,464	-2.91
DEC	2,454	2,466	4,920	2,356	2,361	4,717	-4.13
TOTAL	25,956	25,983	51,939	26,853	26,559	53,412	2.84

TABLE 3
TOTAL AIRCRAFT MOVEMENTS

MONTH	2016			2017			(%) Change
	ARRIVAL	DEPARTURE	TOTAL	ARRIVAL	DEPARTURE	TOTAL	
JAN	2,989	2,986	5,975	3,442	3,444	6,886	15.25
FEB	2,832	2,831	5,663	3,033	3,031	6,064	7.08
MAR	2,716	2,715	5,431	3,202	3,202	6,404	17.92
APR	2,769	2,769	5,538	2,875	2,875	5,750	3.83
MAY	2,891	2,893	5,784	2,813	2,813	5,626	-2.73
JUN	2,753	2,750	5,503	2,703	2,701	5,404	-1.80
JUL	2,847	2,851	5,698	2,958	2,960	5,918	3.86
AUG	2,817	2,814	5,631	2,949	2,950	5,899	4.76
SEP	2,712	2,714	5,426	2,769	2,768	5,537	2.05
OCT	2,995	2,991	5,986	2,986	2,990	5,976	-0.17
NOV	3,008	3,009	6,017	3,020	3,019	6,039	0.37
DEC	3,276	3,274	6,550	3,247	3,244	6,491	-0.90
TOTAL	34,605	34,597	69,202	35,997	35,997	71,994	4.03

TABLE 4
INTERNATIONAL PASSENGERS

MONTH	2016						2017						Change (%)
	DISEMB.	EMB.	DISEMB+EMB	TRANSIT	TOTAL	TRANSFER *	DISEMB.	EMB.	DISEMB+EMB	TRANSIT	TOTAL	TRANSFER *	
JAN	105,552	99,974	205,526	3	205,529	-	116,921	107,621	224,542	1,830	226,372	-	10.14
FEB	104,399	109,134	213,533	633	214,166	-	99,015	110,722	209,737	3,166	212,903	-	-0.59
MAR	86,843	88,050	174,893	781	175,674	-	91,013	93,875	184,888	1,383	186,271	-	6.03
APR	82,758	81,751	164,509	2,477	166,986	-	86,771	89,535	176,306	1,368	177,674	-	6.40
MAY	78,190	76,917	155,107	2,104	157,211	-	81,052	82,275	163,327	901	164,228	-	4.46
JUN	85,636	80,035	165,671	1,584	167,255	-	82,692	82,714	165,406	1,240	166,646	-	-0.36
JUL	95,876	87,886	183,762	2,260	186,022	-	97,254	90,396	187,650	2,166	189,816	-	2.04
AUG	86,380	88,348	174,728	2,715	177,443	-	97,337	100,181	197,518	2,091	199,609	-	12.49
SEP	74,351	71,307	145,658	1,761	147,419	-	82,834	78,429	161,263	892	162,155	-	10.00
OCT	75,114	74,861	149,975	1,402	151,377	-	94,146	93,572	187,718	1,843	189,561	-	25.22
NOV	80,178	73,287	153,465	628	154,093	-	99,807	96,460	196,267	1,841	198,108	-	28.56
DEC	99,552	91,638	191,190	724	191,914	-	115,533	108,339	223,872	1,604	225,476	-	17.49
TOTAL	1,054,829	1,023,188	2,078,017	17,072	2,095,089	-	1,144,375	1,134,119	2,278,494	20,325	2,298,819	-	9.72

TABLE 5
DOMESTIC PASSENGERS

MONTH	2016						2017						Change (%)
	DISEMB.	EMB.	DISEMB+EMB	TRANSIT	TOTAL	TRANSFER *	DISEMB.	EMB.	DISEMB+EMB	TRANSIT	TOTAL	TRANSFER *	
JAN	332,615	350,683	683,298	-	683,298	-	383,886	397,140	781,026	103	781,129	-	14.32
FEB	303,861	325,536	629,397	1	629,398	-	328,115	353,289	681,404	48	681,452	-	8.27
MAR	280,727	297,963	578,690	382	579,072	-	318,623	340,011	658,634	1,281	659,915	-	13.96
APR	270,588	277,387	547,975	73	548,048	-	298,626	303,197	601,823	1,289	603,112	-	10.05
MAY	277,224	285,000	562,224	405	562,629	-	289,022	293,062	582,084	893	582,977	-	3.62
JUN	266,018	268,999	535,017	234	535,251	-	281,665	283,442	565,107	992	566,099	-	5.76
JUL	313,303	321,402	634,705	99	634,804	-	323,973	331,196	655,169	239	655,408	-	3.25
AUG	291,745	320,349	612,094	179	612,273	-	314,133	340,909	655,042	77	655,119	-	7.00
SEP	262,933	269,873	532,806	106	532,912	-	280,036	291,422	571,458	105	571,563	-	7.25
OCT	314,016	320,886	634,902	18	634,920	-	335,459	339,091	674,550	65	674,615	-	6.25
NOV	327,324	336,018	663,342	438	663,780	-	352,672	363,816	716,488	-	716,488	-	7.94
DEC	369,755	364,510	734,265	581	734,846	-	393,624	389,960	783,584	-	783,584	-	6.63
TOTAL	3,610,109	3,738,606	7,348,715	2,516	7,351,231	-	3,899,834	4,026,535	7,926,369	5,092	7,931,461	-	7.89

TABLE 6
TOTAL PASSENGERS

MONTH	2016						2017						Change (%)
	DISEMB.	EMB.	DISEMB+EMB	TRANSIT	TOTAL	TRANSFER *	DISEMB.	EMB.	DISEMB+EMB	TRANSIT	TOTAL	TRANSFER *	
JAN	438,167	450,657	888,824	3	888,827	-	500,807	504,761	1,005,568	1,933	1,007,501	-	13.35
FEB	408,260	434,670	842,930	634	843,564	-	427,130	464,011	891,141	3,214	894,355	-	6.02
MAR	367,570	386,013	753,583	1,163	754,746	-	409,636	433,886	843,522	2,664	846,186	-	12.12
APR	353,346	359,138	712,484	2,550	715,034	-	385,397	392,732	778,129	2,657	780,786	-	9.20
MAY	355,414	361,917	717,331	2,509	719,840	-	370,074	375,337	745,411	1,794	747,205	-	3.80
JUN	351,654	349,034	700,688	1,818	702,506	-	364,357	366,156	730,513	2,232	732,745	-	4.30
JUL	409,179	409,288	818,467	2,359	820,826	-	421,227	421,592	842,819	2,405	845,224	-	2.97
AUG	378,125	408,697	786,822	2,894	789,716	-	411,470	441,090	852,560	2,168	854,728	-	8.23
SEP	337,284	341,180	678,464	1,867	680,331	-	362,870	369,851	732,721	997	733,718	-	7.85
OCT	389,130	395,747	784,877	1,420	786,297	-	429,605	432,663	862,268	1,908	864,176	-	9.90
NOV	407,502	409,305	816,807	1,066	817,873	-	452,479	460,276	912,755	1,841	914,596	-	11.83
DEC	469,307	456,148	925,455	1,305	926,760	-	509,157	498,299	1,007,456	1,604	1,009,060	-	8.88
TOTAL	4,664,938	4,761,794	9,426,732	19,588	9,446,320	-	5,044,209	5,160,654	10,204,863	25,417	10,230,280	-	8.30

Remark : * 1-Way Embarkation.

TABLE 7
INTERNATIONAL FREIGHT

Unit : Tonne

MONTH	2016					2017					(%) Change
	Inbound	Outbound	In.+Out.	Transit	Total	Inbound	Outbound	In.+Out.	Transit	Total	
JAN	31	55	86	-	86	32	61	93	-	93	8.14
FEB	24	44	68	-	68	25	57	82	-	82	20.59
MAR	31	84	115	-	115	32	94	126	-	126	9.57
APR	42	60	102	-	102	34	89	123	-	123	20.59
MAY	35	104	139	-	139	37	100	137	-	137	-1.44
JUN	29	93	122	-	122	30	81	111	-	111	-9.02
JUL	40	82	122	-	122	46	52	98	-	98	-19.67
AUG	35	84	119	-	119	26	34	60	-	60	-49.58
SEP	32	55	87	-	87	34	63	97	-	97	11.49
OCT	44	54	98	-	98	26	70	96	-	96	-2.04
NOV	71	69	140	-	140	54	69	123	-	123	-12.14
DEC	66	72	138	-	138	39	80	119	-	119	-13.77
TOTAL	480	856	1,336	-	1,336	415	850	1,265	-	1,265	-5.31

TABLE 8
DOMESTIC FREIGHT

Unit : Tonne

MONTH	2016					2017					(%) Change
	Inbound	Outbound	In.+Out.	Transit	Total	Inbound	Outbound	In.+Out.	Transit	Total	
JAN	330	1,211	1,541	-	1,541	294	1,145	1,439	-	1,439	-6.62
FEB	312	1,210	1,522	-	1,522	246	1,312	1,558	-	1,558	2.37
MAR	331	1,197	1,528	-	1,528	285	1,242	1,527	-	1,527	-0.07
APR	272	897	1,169	-	1,169	233	932	1,165	-	1,165	-0.34
MAY	312	1,006	1,318	-	1,318	255	1,078	1,333	-	1,333	1.14
JUN	366	1,031	1,397	-	1,397	233	1,119	1,352	-	1,352	-3.22
JUL	380	1,038	1,418	-	1,418	244	1,155	1,399	-	1,399	-1.34
AUG	411	1,134	1,545	-	1,545	299	1,205	1,504	-	1,504	-2.65
SEP	362	968	1,330	-	1,330	115	1,038	1,153	-	1,153	-13.31
OCT	354	1,020	1,374	-	1,374	105	1,026	1,131	-	1,131	-17.69
NOV	358	1,100	1,458	-	1,458	125	1,078	1,203	-	1,203	-17.49
DEC	359	1,217	1,576	-	1,576	162	1,111	1,273	-	1,273	-19.23
TOTAL	4,147	13,029	17,176	-	17,176	2,596	13,441	16,037	-	16,037	-6.63

TABLE 9
TOTAL FREIGHT

Unit : Tonne

MONTH	2016					2017					(%) Change
	Inbound	Outbound	In.+Out.	Transit	Total	Inbound	Outbound	In.+Out.	Transit	Total	
JAN	361	1,266	1,627	-	1,627	326	1,206	1,532	-	1,532	-5.84
FEB	336	1,254	1,590	-	1,590	271	1,369	1,640	-	1,640	3.14
MAR	362	1,281	1,643	-	1,643	317	1,336	1,653	-	1,653	0.61
APR	314	957	1,271	-	1,271	267	1,021	1,288	-	1,288	1.34
MAY	347	1,110	1,457	-	1,457	292	1,178	1,470	-	1,470	0.89
JUN	395	1,124	1,519	-	1,519	263	1,200	1,463	-	1,463	-3.69
JUL	420	1,120	1,540	-	1,540	290	1,207	1,497	-	1,497	-2.79
AUG	446	1,218	1,664	-	1,664	325	1,239	1,564	-	1,564	-6.01
SEP	394	1,023	1,417	-	1,417	149	1,101	1,250	-	1,250	-11.79
OCT	398	1,074	1,472	-	1,472	131	1,096	1,227	-	1,227	-16.64
NOV	429	1,169	1,598	-	1,598	179	1,147	1,326	-	1,326	-17.02
DEC	425	1,289	1,714	-	1,714	201	1,191	1,392	-	1,392	-18.79
TOTAL	4,627	13,885	18,512	-	18,512	3,011	14,291	17,302	-	17,302	-6.54

TABLE 10
INTERNATIONAL MAIL

Unit : Tonne

MONTH	2016					2017					(% Change
	Inbound	Outbound	In.+Out.	Transit	Total	Inbound	Outbound	In.+Out.	Transit	Total	
JAN	-	-	-	-	-	-	-	-	-	-	-
FEB	1	-	1	-	1	-	-	-	-	-	-100.00
MAR	-	-	-	-	-	-	-	-	-	-	-
APR	-	-	-	-	-	-	-	-	-	-	-
MAY	-	-	-	-	-	-	-	-	-	-	-
JUN	-	-	-	-	-	-	-	-	-	-	-
JUL	-	-	-	-	-	-	-	-	-	-	-
AUG	-	1	1	-	1	-	-	-	-	-	-100.00
SEP	-	-	-	-	-	-	-	-	-	-	-
OCT	-	-	-	-	-	-	-	-	-	-	-
NOV	-	-	-	-	-	1	-	1	-	1	-
DEC	-	-	-	-	-	-	-	-	-	-	-
TOTAL	1	1	2	-	2	1	-	1	-	1	-50.00

TABLE 11
DOMESTIC MAIL

Unit : Tonne

MONTH	2016					2017					(% Change
	Inbound	Outbound	In.+Out.	Transit	Total	Inbound	Outbound	In.+Out.	Transit	Total	
JAN	48	20	68	-	68	24	33	57	-	57	-16.18
FEB	53	23	76	-	76	18	25	43	-	43	-43.42
MAR	30	25	55	-	55	19	32	51	-	51	-7.27
APR	35	26	61	-	61	12	17	29	-	29	-52.46
MAY	46	35	81	-	81	14	24	38	-	38	-53.09
JUN	57	38	95	-	95	23	19	42	-	42	-55.79
JUL	32	25	57	-	57	13	24	37	-	37	-35.09
AUG	29	25	54	-	54	13	24	37	-	37	-31.48
SEP	31	27	58	-	58	3	6	9	-	9	-84.48
OCT	32	25	57	-	57	-	-	-	-	-	-100.00
NOV	29	25	54	-	54	-	-	-	-	-	-100.00
DEC	31	27	58	-	58	-	-	-	-	-	-100.00
TOTAL	453	321	774	-	774	139	204	343	-	343	-55.68

TABLE 12
TOTAL MAIL

Unit : Tonne

MONTH	2016					2017					(% Change
	Inbound	Outbound	In.+Out.	Transit	Total	Inbound	Outbound	In.+Out.	Transit	Total	
JAN	48	20	68	-	68	24	33	57	-	57	-16.18
FEB	54	23	77	-	77	18	25	43	-	43	-44.16
MAR	30	25	55	-	55	19	32	51	-	51	-7.27
APR	35	26	61	-	61	12	17	29	-	29	-52.46
MAY	46	35	81	-	81	14	24	38	-	38	-53.09
JUN	57	38	95	-	95	23	19	42	-	42	-55.79
JUL	32	25	57	-	57	13	24	37	-	37	-35.09
AUG	29	26	55	-	55	13	24	37	-	37	-32.73
SEP	31	27	58	-	58	3	6	9	-	9	-84.48
OCT	32	25	57	-	57	-	-	-	-	-	-100.00
NOV	29	25	54	-	54	1	-	1	-	1	-98.15
DEC	31	27	58	-	58	-	-	-	-	-	-100.00
TOTAL	454	322	776	-	776	140	204	344	-	344	-55.67

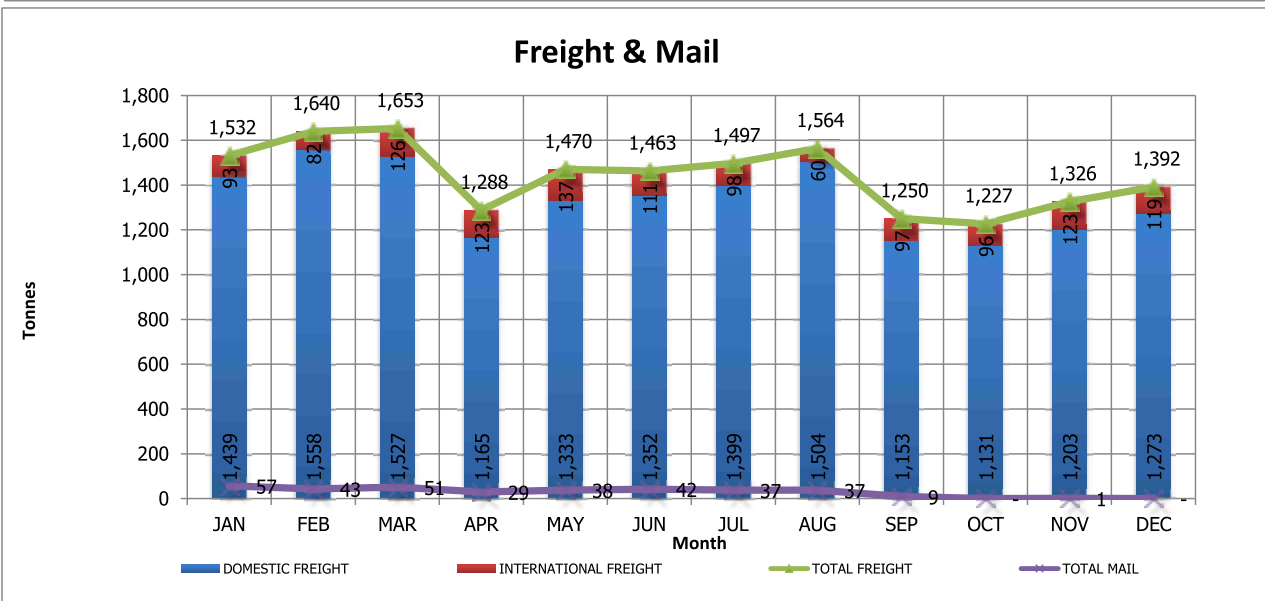
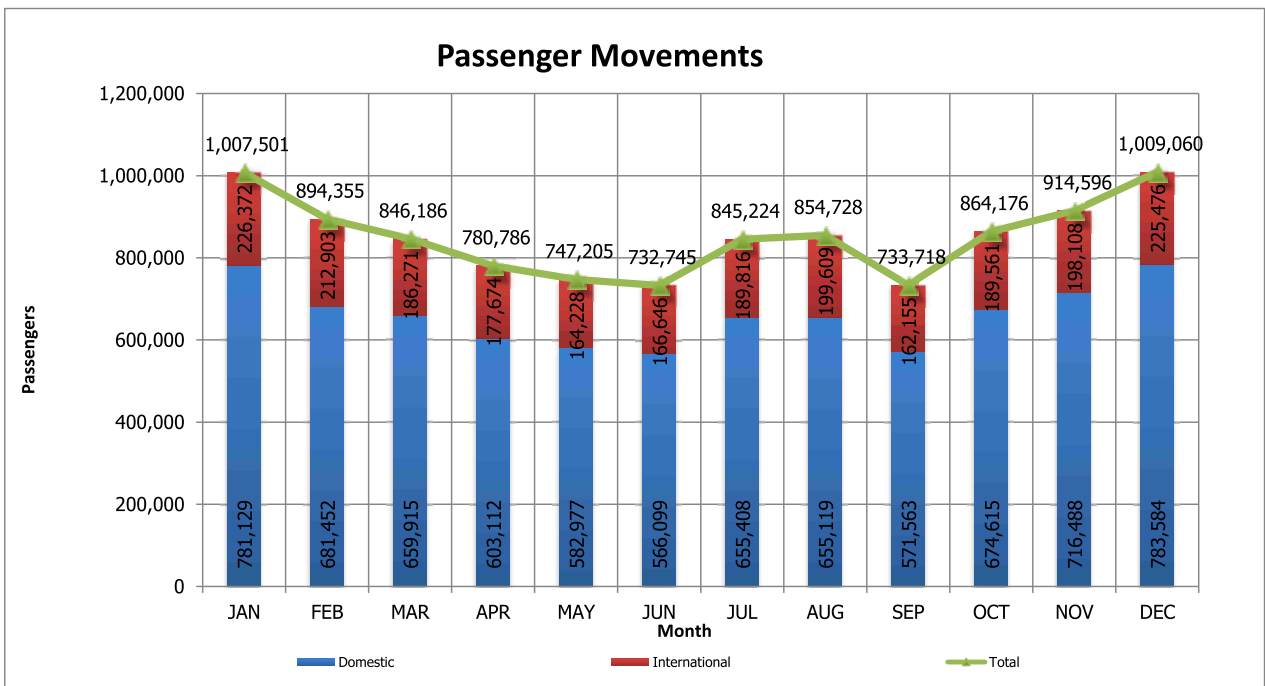
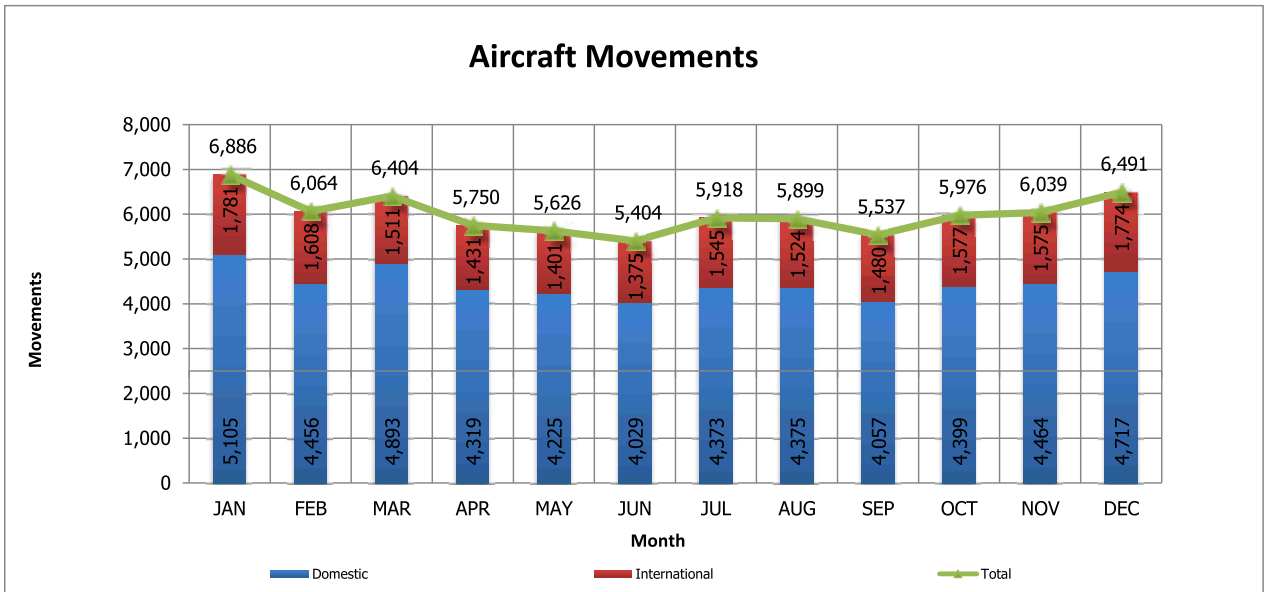

CHIANG MAI INTERNATIONAL AIRPORT

YEAR	INTERNATIONAL TRAFFIC																					
	AIRCRAFT		PASSENGERS						FREIGHT IN TONNE						MAIL IN TONNE							
	Movements	(%) Change	Embarked (1)	Disembarked (2)	Total (1)+(2)	Direct Transit	Grand Total	(%) Change	Outbound	Inbound	Total (1)+(2)	(%) Change	Direct Transit	Grand Total	(%) Change	Outbound	Inbound	Total (1)+(2)	(%) Change	Direct Transit	Grand Total	(%) Change
1998	1,825	-29.13	31,341	41,733	73,074	22,216	95,190	-24.13	58	39	97	-58.19	1	98	-57.76	-	-	-	-	-	-	-
1999	1,540	-15.62	32,344	36,659	69,003	26,481	95,484	0.31	59	78	137	41.24	16	153	56.12	-	-	-	-	-	-	-
2000	1,971	27.99	49,225	53,862	103,087	29,544	132,631	38.90	176	251	427	211.68	125	552	260.78	-	-	-	-	-	-	-
2001	1,771	-10.15	47,756	49,210	96,966	22,310	119,276	-10.07	157	201	358	-16.16	294	652	18.12	-	-	-	-	-	-	-
2002	2,948	66.46	57,366	61,318	118,684	37,851	156,535	31.24	263	128	391	9.22	379	770	18.10	-	-	-	-	-	-	-
2003	4,315	46.37	73,763	87,910	161,673	47,359	209,032	33.54	529	176	705	80.31	392	1,097	42.47	-	-	-	-	-	-	-
2004	5,397	25.08	74,561	106,594	181,155	67,026	248,181	18.73	556	250	806	14.33	1,190	1,996	81.95	-	-	-	-	-	-	-
2005	5,130	-4.95	106,394	122,606	229,000	55,246	284,246	14.53	406	101	507	-37.10	933	1,440	-27.86	-	-	-	-	-	-	-
2006	5,740	11.89	149,347	162,614	311,961	30,161	342,122	20.36	172	131	303	-40.24	751	1,054	-26.81	-	-	-	-	-	-	-
2007	4,776	-16.79	161,809	168,821	330,630	27,359	357,989	4.64	269	68	337	11.22	49	386	-63.38	-	-	-	-	-	-	-
2008	3,260	-31.74	154,384	153,594	307,978	15,684	323,662	-9.59	378	145	523	55.19	66	589	52.59	-	-	-	-	-	-	-
2009	2,504	-23.19	106,173	109,658	215,831	542	216,373	-33.15	64	51	115	-78.01	-	115	-80.48	-	-	-	-	-	-	-
2010	2,877	14.90	130,239	133,192	263,431	749	264,180	22.09	61	49	110	-4.35	-	110	-4.35	-	-	-	-	-	-	-
2011	4,005	39.21	190,026	194,093	384,119	1,283	385,402	45.89	76	81	157	42.73	-	157	42.73	-	-	-	-	-	-	-
2012	5,095	27.22	256,614	264,004	520,618	1,918	522,536	35.58	85	122	207	31.85	59	266	69.43	-	-	-	-	-	-	-
2013	7,971	56.45	395,766	418,243	814,009	19,811	833,820	59.57	105	113	218	5.31	-	218	-18.05	-	-	-	-	-	-	-
2014	12,218	53.28	649,154	671,964	1,321,118	2,374	1,323,492	58.73	845	279	1,124	415.60	-	1,124	415.60	-	-	-	-	-	-	-
2015	16,136	32.07	937,683	969,173	1,906,856	1,139	1,907,995	44.16	845	726	1,571	39.77	-	1,571	39.77	-	-	-	-	-	-	-
2016	17,263	6.98	1,023,188	1,054,829	2,078,017	17,072	2,095,089	9.81	856	480	1,336	-14.96	-	1,336	-14.96	1	1	2	-	-	2	-
2017	18,582	7.64	1,134,119	1,144,375	2,278,494	20,325	2,298,819	9.72	850	415	1,265	-5.31	-	1,265	-5.31	-	-	1	-	-	1	-50.00

YEAR	DOMESTIC TRAFFIC																					
	AIRCRAFT		PASSENGERS						FREIGHT IN TONNE						MAIL IN TONNE							
	Movements	(%) Change	Embarked (1)	Disembarked (2)	Total (1)+(2)	Direct Transit	Grand Total	(%) Change	Outbound (3)	Inbound (4)	Total (3)+(4)	(%) Change	Direct Transit	Grand Total	(%) Change	Outbound (5)	Inbound (6)	Total (5)+(6)	(%) Change	Direct Transit	Grand Total	(%) Change
1998	13,209	-8.65	1,022,150	969,027	1,991,177	280	1,991,457	-1.56	10,955	5,290	16,245	-14.31	-	16,245	-14.31	67	4	71	-39.83	-	71	-39.83
1999	14,679	11.13	1,036,678	973,584	2,010,262	135	2,010,397	0.95	12,190	6,097	18,287	12.57	-	18,287	12.57	41	8	49	-30.99	-	49	-30.99
2000	14,022	-4.48	1,074,191	1,023,041	2,097,232	362	2,097,594	4.34	13,916	8,724	22,640	23.80	-	22,640	23.80	54	30	84	71.43	-	84	71.43
2001	13,449	-4.09	1,071,116	1,020,476	2,091,592	199	2,091,791	-0.28	14,851	8,577	23,428	3.48	-	23,428	3.48	37	5	42	-50.00	-	42	-50.00
2002	13,739	2.16	992,643	933,200	1,925,843	443	1,926,286	-7.91	14,665	9,383	24,048	2.65	-	24,048	2.65	41	5	46	9.52	-	46	9.52
2003	11,564	-15.83	951,796	894,609	1,846,405	154	1,846,559	-4.14	15,076	9,422	24,498	1.87	-	24,498	1.87	23	6	29	-36.96	-	29	-36.96
2004	15,825	36.85	1,355,938	1,264,000	2,619,938	575	2,620,513	41.91	15,241	8,458	23,699	-3.26	-	23,699	-3.26	25	3	28	-3.45	-	28	-3.45
2005	18,012	13.82	1,389,281	1,340,265	2,729,546	312	2,729,858	4.17	15,113	8,810	23,923	0.95	-	23,923	0.95	32	1	33	17.86	-	33	17.86
2006	19,211	6.66	1,482,539	1,410,896	2,893,435	421	2,893,856	6.01	16,112	9,684	25,796	7.83	-	25,796	7.83	17	3	20	-48.48	-	20	-48.48
2007	22,191	15.51	1,509,784	1,422,975	2,932,759	110	2,932,869	1.35	13,549	8,983	22,532	-12.65	-	22,532	-12.65	-	-	-	-	-	-	-100.00
2008	20,677	-6.82	1,402,956	1,336,237	2,739,193	54	2,739,247	-6.60	12,334	8,392	20,726	-8.02	-	20,726	-8.02	60	85	145	-	-	145	-
2009	21,758	5.23	1,464,521	1,400,347	2,864,868	404	2,865,272	4.60	10,920	6,881	17,801	-14.11	-	17,801	-14.11	19	115	134	-7.59	-	134	-7.59
2010	24,608	13.10	1,484,982	1,429,638	2,914,620	141	2,914,761	1.73	12,229	8,070	20,299	14.03	-	20,299	14.03	200	235	435	224.63	-	435	224.63
2011	28,440	15.57	1,770,709	1,723,786	3,494,495	140	3,494,635	19.89	12,311	9,016	21,327	5.06	-	21,327	5.06	167	237	404	-45.06	-	404	-45.06
2012	31,886	12.12	2,023,803	1,944,754	3,968,557	238	3,968,795	13.57	11,962	7,459	19,421	-8.94	-	19,421	-8.94	-	-	-	-100.00	-	-	-100.00
2013	35,395	11.00	2,359,009	2,270,759	4,629,768	333	4,630,101	16.66	12,116	5,795	17,911	-7.78	-	17,911	-7.78	90	74	164	-	-	164	-
2014	40,424	14.21	2,694,186	2,612,760	5,306,946	186	5,307,132	14.62	12,713	3,959	16,672	-6.92	-	16,672	-6.92	647	609	1,256	665.85	-	1,256	665.85
2015	47,707	18.02	3,286,694	3,170,548	6,457,242	614	6,457,856	21.68	13,023	3,831	16,854	1.09	-	16,854	1.09	367	492	859	-31.61	-	859	-31.61
2016	51,939	8.87	3,738,606	3,610,109	7,348,715	2,516	7,351,231	13.83	13,029	4,147	17,176	1.91	-	17,176	1.91	321	453	774	-9.90	-	774	-9.90
2017	53,412	2.84	4,026,535	3,899,834	7,926,369	5,092	7,931,461	7.89	13,441	2,596	16,037	-6.63	-	16,037	-6.63	204	139	343	-55.68	-	343	-55.68

YEAR	TOTAL TRAFFIC (INTERNATIONAL+DOMESTIC)																					
	AIRCRAFT		PASSENGERS						FREIGHT IN TONNE						MAIL IN TONNE							
	Movements	(%) Change	Embarked (1)	Disembarked (2)	Total (1)+(2)	Direct Transit	Grand Total	(%) Change	Outbound (3)	Inbound (4)	Total (3)+(4)	(%) Change	Direct Transit	Grand Total	(%) Change	Outbound (5)	Inbound (6)	Total (5)+(6)	(%) Change	Direct Transit	Grand Total	(%) Change
1998	15,034	-11.75	1,053,491	1,010,760	2,064,251	22,396	2,086,647	-2.88	11,013	5,329	16,342	-14.84	1	16,343	-14.83	67	4	71	-39.83	-	71	-39.83
1999	16,219	7.88	1,069,022	1,010,243	2,079,265	26,616	2,105,881	0.92	12,249	6,175	18,424	12.74	16	18,440	12.83	41	8	49	-30.99	-	49	-30.99
2000	15,993	-1.39	1,123,416	1,076,903	2,200,319	29,906	2,230,225	5.90	14,092	8,975	23,067	25.20	125	23,192	25.77	54	30	84	71.43	-	84	71.43
2001	15,220	-4.83	1,118,872	1,069,686	2,188,558	22,509	2,211,067	-0.86	15,008	8,778	23,786	3.12	294	24,080	3.83	37	5	42	-50.00	-	42	-50.00
2002	16,687	9.64	1,050,009	994,518	2,044,527	38,294	2,082,821	-5.80	14,928	9,511	24,439	2.75	379	24,818	3.06	41	5	46	9.52	-	46	9.52
2003	15,879	-4.84	1,025,559	982,519	2,008,078	47,513	2,055,591	-1.31	15,605	9,598	25,203	3.13	392	25,595	3.13	23	6	29	-36.96	-	29	-36.96
2004	21,222	33.65	1,430,499	1,370,594	2,801,093	67,601	2,868,694	39.56	15,797	8,708	24,505	-2.77	1,190	25,695	0.39	25	3	28	-3.45	-	28	-3.45
2005	23,142	9.05	1,495,675	1,462,871	2,958,546	55,558	3,014,104	5.07	15,519	8,911	24,430	-0.31	933	25,363	-1.29	32	3	35	17.86	-	35	17.86
2006	24,951	7.82	1,631,886	1,573,510	3,205,396	30,582	3,235,978	7.36	16,284	9,815	26,099	6.83	751	26,850	5.86	14	3	17	-48.48	-	17	-48.48
2007	26,967	8.08	1,671,593	1,591,796	3,263,389	27,469	3,290,858	1.70	13,818	9,051	22,869	-12.38	49	22,918	-14.64	-	-	-	-100.00	-	-	-100.00
2008	23,937	-11.24	1,557,340	1,489,831	3,047,171	15,738	3,062,909	-6.93	12,712	8,537	21,249	-7.08	66	21,315	-6.99	60	85	145	-	-	145	-
2009	24,262	1.36	1,570,694	1,510,005	3,080,699	946	3,081,645	0.61	10,984	6,932	17,916	-15.69	-	17,916	-15.95	19	115	134	-7.59	-	134	-7.59
2010	27,485	13.28	1																			



Hat Yai

International Airport



Table 1

All Aircraft Movements

Type of Flights	Year		% Change
	2016	2017	
Civil Aviation	28,097	30,067	7.01
State and Military	5,987	1,577	-73.66
Total	34,084	31,644	-7.16
Civil Aviation : State and Military	94:6	96:4	

Table 2

Aircraft Movements

Type of Flights	Year		% Change
	2016	2017	
International	1,946	2,194	12.74
Domestic	26,151	27,873	6.58
Total	28,097	30,067	7.01
International : Domestic	8:92	7:93	

Table 3

Aircraft Movements Classified by Type of Flights

Type of Flights	Year 2016		Year 2017		(% Change
	Movements	Share of Grand Total (%)	Movements	Share of Grand Total (%)	
International Flights					
Passengers :					
Scheduled	1,833	6.52	2,001	6.66	9.17
Non-Scheduled					
Extra, Charter & VIP Flight	37	0.13	116	0.39	213.51
Technical Landing	1	-	1	-	-
Business & Executive	75	0.27	76	0.25	1.33
SubTotal	113	0.40	193	0.64	70.80
Total Passenger Flights	1,946	6.93	2,194	7.30	12.74
Cargo :					
Scheduled	-	-	-	-	-
Non-Scheduled	-	-	-	-	-
Total Cargo Flights	-	-	-	-	-
Total International Flights	1,946	6.93	2,194	7.30	12.74
Domestic Flights					
Scheduled	25,106	89.35	27,120	90.20	8.02
Non-Scheduled	976	3.47	691	2.30	-29.20
General Aviation	69	0.25	62	0.21	-10.14
Total Domestic Flights	26,151	93.07	27,873	92.70	6.58
Grand Total	28,097	100.00	30,067	100.00	7.01

Table 4

Total Aircraft Movements Classified by Airlines / Owners

Airlines	Year 2016		Year 2017		(% Change
	Movements	Share of Grand Total (%)	Movements	Share of Grand Total (%)	
Thai Air Asia (AIQ)	9,501	33.81	11,050	36.75	16.30
Thai Lion Air (TLM)	6,619	23.56	7,392	24.59	11.68
Thai Smile Airways (THD)	4,709	16.76	4,515	15.02	-4.12
Nok Air (Nok)	3,966	14.12	3,920	13.04	-1.16
Bangkok Airways (BKP)	896	3.19	1,274	4.24	42.19
Tiger Airways (TGW)	726	2.58	756	2.51	4.13
Skyview Airways (RCT)	688	2.45	426	1.42	-38.08
Kunming Airlines (KNA)	-	-	212	0.71	-
Aeronautical Radio of Thailand (AET)	178	0.63	164	0.55	-7.87
Malindo Air (MXD)	-	-	72	0.24	-
Sub Total	27,283	97.10	29,781	99.05	9.16
Others	814	2.90	286	0.95	-64.86
Grand Total	28,097	100.00	30,067	100.00	7.01

Table 5

International Aircraft Movements Classified by Airlines / Owners

Airlines	Year 2016		Year 2017		(% Change
	Movements	Share of Grand Total (%)	Movements	Share of Grand Total (%)	
Thai Air Asia (AIQ)	520	26.72	951	43.35	82.88
Tiger Airways (TGW)	726	37.31	756	34.46	4.13
Kunming Airlines (KNA)	-	-	211	9.62	-
Malindo Air (MXD)	-	-	72	3.28	-
Jetstar Asia Airways (JSA)	-	-	68	3.10	-
Thai Airways International (THA)	36	1.85	60	2.73	66.67
Sub Total	1,282	65.88	2,118	96.54	65.21
Others	664	34.12	76	3.46	-88.55
Grand Total	1,946	100.00	2,194	100.00	12.74

Table 6

Domestic Aircraft Movements Classified by Airlines / Owners

Airlines	Year 2016		Year 2017		(% Change
	Movements	Share of Grand Total (%)	Movements	Share of Grand Total (%)	
Thai Air Asia (AIQ)	8,981	34.34	10,099	36.23	12.45
Thai Lion Air (TLM)	6,619	25.31	7,392	26.52	11.68
Thai Smile Airways (THD)	4,709	18.01	4,514	16.19	-4.14
Nok Air (NOK)	3,966	15.17	3,920	14.06	-1.16
Bangkok Airways (BKP)	896	3.43	1,274	4.57	42.19
Skyview Airways (RCT)	688	2.63	426	1.53	-38.08
Aeronautical Radio of Thailand (AET)	178	0.68	164	0.59	-7.87
Sub Total	26,037	99.56	27,789	99.70	6.73
Others	114	0.44	84	0.30	-26.32
Grand Total	26,151	100.00	27,873	100.00	6.58

Table 7

International Aircraft Movements Classified by Type of Aircraft

Type of Aircraft	Year 2016				Year 2017				Share of Grand Total (%)	Share of Grand Total (%)	(% Change)
	Movements			Share of Grand Total (%)	Movements			Share of Grand Total (%)			
	Passenger Flights	Cargo Flights	Total		Passenger Flights	Cargo Flights	Total				
A-320	1,825	-	1,825	93.78	1,769	-	1,769	80.63	-3.07		
B-737	-	-	-	-	211	-	211	9.62	-		
ATR-72	-	-	-	-	64	-	64	2.92	-		
A-330	36	-	36	1.85	60	-	60	2.73	66.67		
A-322	10	-	10	0.51	10	-	10	0.46	-		
Sub Total	1,871	-	1,871	96.15	2,114	-	2,114	96.35	12.99		
Others	75	-	75	3.85	80	-	80	3.65	6.67		
Grand Total	1,946	-	1,946	100.00	2,194	-	2,194	100.00	12.74		

Table 8

Domestic Aircraft Movements Classified by Type of Aircraft

Type of Aircraft	Year 2016		Year 2017		(% Change)
	Movements	Share of Grand Total (%)	Movements	Share of Grand Total (%)	
A-320	12,771	48.84	13,596	48.78	6.46
B-737	10,586	40.48	11,313	40.59	6.87
ATR-76	828	3.17	1,074	3.85	29.71
A-322	1,020	3.90	1,020	3.66	-
A-321	322	1.23	426	1.53	32.30
ATR-72	68	0.26	200	0.72	194.12
Sub Total	25,595	97.87	27,629	99.12	7.95
Others	556	2.13	244	0.88	-56.12
Grand Total	26,151	100.00	27,873	100.00	6.58

Table 9

Passenger Movements

Type of Movement	Year 2016		Year 2017		(%) Change
	Passengers	Share (%)	Passengers	Share (%)	
International Passengers					
Disembarked	127,406	50.65	143,184	50.43	12.38
Embarked	124,115	49.34	140,079	49.34	12.86
Transit	5	-	636	0.22	12620.00
Total International Passengers	251,526	100.00	283,899	100.00	12.87
Domestic Passengers					
Disembarked	1,873,515	49.92	2,037,390	49.89	8.75
Embarked	1,877,451	50.02	2,042,629	50.02	8.80
Transit	2,173	0.06	3,446	0.08	58.58
Total Domestic Passengers	3,753,139	100.00	4,083,465	100.00	8.80
Grand Total	4,004,665	100.00	4,367,364	100.00	9.06
Disembarked + Embarked (International)	251,521	6.28	283,263	6.49	12.62
Disembarked + Embarked (Domestic)	3,750,966	93.72	4,080,019	93.51	8.77
Total Passengers (Disemb.+Emb.)	4,002,487	100.00	4,363,282	100.00	9.01
Total Passengers (Disemb.+Emb.)	4,002,487	99.95	4,363,282	99.91	9.01
Transit	2,178	0.05	4,082	0.09	87.42
Grand Total	4,004,665	100.00	4,367,364	100.00	9.06

Table 10

Passengers Classified by Type of Flights

Type of Flights	Year 2016				Year 2017				Share of Grand Total (%)	Share of Grand Total (%)	(% Change)
	Pax (Disemb.+Emb.)	Transit	Total	Share of Grand Total (%)	Pax (Disemb.+Emb.)	Transit	Total	Share of Grand Total (%)			
International Flights											
Passengers :											
Scheduled	246,368	-	246,368	6.15	269,074	-	269,074	6.16	9.22		
Non-Scheduled											
Extra, Charter & VIP Flight	5,109	-	5,109	0.13	14,116	-	14,116	0.32	176.30		
Technical Landing	-	-	-	-	-	-	-	-	-		
Business & Executive	44	5	49	-	73	636	709	0.02	1346.94		
Sub Total	5,153	5	5,158	0.13	14,189	636	14,825	0.34	187.42		
Total International Flights	251,521	5	251,526	6.28	283,263	636	283,899	6.50	12.87		
Domestic Flights											
Scheduled	3,670,837	-	3,670,837	91.66	4,012,794	147	4,012,941	91.88	9.32		
Non-Scheduled	80,129	2,173	82,302	2.06	67,187	3,299	70,486	1.61	-14.36		
General Aviation	-	-	-	-	38	-	38	-	-		
Total Domestic Flights	3,750,966	2,173	3,753,139	93.72	4,080,019	3,446	4,083,465	93.50	8.80		
Total Passengers	4,002,487	2,178	4,004,665	100.00	4,363,282	4,082	4,367,364	100.00	9.06		

Table 11

Total Passengers Classified by Airlines / Owners

Airlines	Year 2016				Year 2017				Share of Grand Total (%)	Share of Grand Total (%)	(% Change)
	Pax (Disemb.+Emb.)	Transit	Total	Share of Grand Total (%)	Pax (Disemb.+Emb.)	Transit	Total	Share of Grand Total (%)			
Thai Air Asia (AIQ)	1,301,155	1,170	1,302,325	32.52	1,620,588	1,597	1,622,185	37.14	24.56		
Thai Lion Air (TLM)	1,224,100	-	1,224,100	30.57	1,296,623	829	1,297,452	29.71	5.99		
Nok Air (NOK)	602,093	250	602,343	15.04	612,866	753	613,619	14.05	1.87		
Thai Smile Airways (THD)	565,954	165	566,119	14.14	569,662	228	569,890	13.05	0.67		
Tiger Airways (TGW)	103,101	-	103,101	2.57	110,786	-	110,786	2.54	7.45		
Skyview Airways (RCT)	72,573	-	72,573	1.81	62,379	-	62,379	1.43	-14.05		
Bangkok Airways (BKP)	39,859	-	39,859	1.00	54,383	39	54,422	1.25	36.54		
Kunming Airlines (KNA)	-	-	-	-	17,254	150	17,404	0.40	-		
Jetstar Asia Airways (JSA)	-	-	-	-	8,993	-	8,993	0.21	-		
Thai Airways International (THA)	6,666	430	7,096	0.18	8,601	-	8,601	0.20	21.21		
Sub Total	3,915,501	2,015	3,917,516	97.82	4,362,135	3,596	4,365,731	99.96	11.44		
Others	86,986	163	87,149	2.18	1,147	486	1,633	0.04	-98.13		
Grand Total	4,002,487	2,178	4,004,665	100.00	4,363,282	4,082	4,367,364	100.00	9.06		

Table 12

International Passengers Classified by Type of Aircraft

Type of Aircraft	Year 2016				Year 2017				(% Change)
	Pax (Disemb.+Emb.)	Transit	Total	Share of Grand Total (%)	Pax (Disemb.+Emb.)	Transit	Total	Share of Grand Total (%)	
A-320	244,849	-	244,849	97.35	255,078	486	255,564	90.02	4.38
B-737	-	-	-	-	17,254	150	17,404	6.13	-
A-330	5,101	-	5,101	2.03	8,601	-	8,601	3.03	68.61
A-322	1,519	-	1,519	0.60	1,267	-	1,267	0.45	-16.59
AT72	-	-	-	-	892	-	892	0.31	-
Sub Total	251,469	-	251,469	99.98	283,092	636	283,728	99.94	12.83
Others	52	5	57	0.02	171	-	171	0.06	200.00
Grand Total	251,521	5	251,526	100.00	283,263	636	283,899	100.00	12.87

Table 13

Domestic Passengers Classified by Type of Aircraft

Type of Aircraft	Year 2016				Year 2017				(% Change)
	Pax (Disemb.+Emb.)	Transit	Total	Share of Grand Total (%)	Pax (Disemb.+Emb.)	Transit	Total	Share of Grand Total (%)	
B-737	1,826,193	408	1,826,601	48.67	1,909,489	1,582	1,911,071	46.80	4.62
A-320	1,684,376	1,166	1,685,542	44.91	1,908,082	1,663	1,909,745	46.77	13.30
A-322	137,867	169	138,036	3.68	145,602	162	145,764	3.57	5.60
A-321	37,876	-	37,876	1.01	62,379	-	62,379	1.53	64.69
ATR-76	36,530	-	36,530	0.97	45,403	39	45,442	1.11	24.40
ATR-72	3,329	-	3,329	0.09	8,980	-	8,980	0.22	169.75
Sub Total	3,726,171	1,743	3,727,914	99.33	4,079,935	3,446	4,083,381	100.00	9.54
Others	24,795	430	25,225	0.67	84	-	84	-	-99.67
Grand Total	3,750,966	2,173	3,753,139	100.00	4,080,019	3,446	4,083,465	100.00	8.80

Table 14

Load Factor of Passenger Flight by Type of Aircraft

Type of Aircraft	Average Capacity (Seats)	Year 2016				Year 2017			
		Number of flights	Number of occupied seats	Number of available seats	Load Factor (%)	Number of flights	Number of occupied seats	Number of available seats	Load Factor (%)
A-320	180	14,596	1,931,557	2,627,280	73.50	15,365	2,167,458	2,765,700	78.40
B-737	189	10,586	1,827,037	2,000,754	91.30	11,524	1,930,207	2,178,036	88.60
A-322	180	1,030	139,724	185,400	75.40	1,030	147,193	185,400	79.40
A-321	172	322	37,876	55,384	68.40	426	62,379	73,272	85.10
ATR-76	70	828	36,530	57,960	63.00	1,082	45,579	75,740	60.20
ATR-72	66	68	3,329	4,488	74.20	264	9,872	17,424	56.70
A-330	317	46	7,526	14,582	51.60	60	8,601	19,020	45.20
Sub Total	-	27,476	3,983,579	4,945,848	80.50	29,751	4,371,289	5,314,592	82.30
Others	-	621	23,264	-	-	316	157	-	-
Grand Total	-	28,097	4,006,843	4,945,848	81.00	30,067	4,371,446	5,314,592	82.30

Remarks :

Number of occupied seats = Number of Passengers = Disembarked + Embarked + 2 Transit

Number of available seats = Number of flight x Average Capacity (Seats)

Load Factor = (Number of occupied seats / Number of available seats) x 100

Table 15

International Passengers Classified by Cities

Rank	Cities	Year 2016				Year 2017				(% Change
		From	To	Total	(%) Share of Grand Total	From	To	Total	(%) Share of Grand Total	
1	Kuala Lumpur	60,650	56,808	117,458	46.70	69,739	66,827	136,566	48.21	16.27
2	Singapore/Shangi	50,687	52,414	103,101	40.99	59,743	60,040	119,783	42.29	16.18
3	Kunming	-	-	-	-	8,784	8,470	17,254	6.09	-
4	Muscat	-	2,546	2,546	1.01	-	4,303	4,303	1.52	69.01
5	Jeddah	2,555	-	2,555	1.02	4,298	-	4,298	1.52	68.22
6	Subang	-	-	-	-	322	241	563	0.20	-
7	Penang	-	3	3	-	292	194	486	0.17	16100.00
	Sub Total	113,892	111,771	225,663	89.72	143,178	140,075	283,253	100.00	25.52
	Others	13,514	12,344	25,858	10.28	6	4	10	-	-99.96
Grand Total		127,406	124,115	251,521	100.00	143,184	140,079	283,263	100.00	12.62

Table 16

Domestic Passengers Classified by Cities

Rank	Cities	Year 2016				Year 2017				(% Change
		From	To	Total	(%) Share of Grand Total	From	To	Total	(%) Share of Grand Total	
1	Don Mueang	1,338,186	1,341,892	2,680,078	71.45	1,397,373	1,401,435	2,798,808	68.60	4.43
2	Suvarnabhumi	281,940	284,044	565,984	15.09	284,053	285,609	569,662	13.96	0.65
3	Chiang Mai	94,176	90,511	184,687	4.92	133,676	127,039	260,715	6.39	41.17
4	Khon Kaen	32,805	33,258	66,063	1.76	50,497	52,513	103,010	2.52	55.93
5	Chiang Rai	36,089	34,735	70,824	1.89	51,849	50,427	102,276	2.51	44.41
6	U-Tapao	28,930	28,968	57,898	1.54	49,796	50,493	100,289	2.46	73.22
7	Udon Thani	35,149	34,991	70,140	1.87	41,750	41,933	83,683	2.05	19.31
8	Phuket	20,082	19,762	39,844	1.06	26,963	27,420	54,383	1.33	36.49
9	Phitsanulok	6,140	9,275	15,415	0.41	1,416	5,755	7,171	0.18	-53.48
	Sub Total	1,873,497	1,877,436	3,750,933	100.00	2,037,373	2,042,624	4,079,997	100.00	8.77
	Others	18	15	33	-	17	5	22	-	-33.33
Grand Total		1,873,515	1,877,451	3,750,966	100.00	2,037,390	2,042,629	4,080,019	100.00	8.77

Table 17

International Passengers Classified by Nationality

Rank	Nationalities	Year 2016				Year 2017				(%) Change
		Disembarked	Embarked	Total	(%) Share of Grand Total	Disembarked	Embarked	Total	(%) Share of Grand Total	
1	Malaysian	53,577	52,328	105,905	39.43	47,956	48,457	96,413	32.11	-8.96
2	Singaporean	36,248	38,421	74,669	27.80	41,543	42,100	83,643	27.85	12.02
3	Thai	26,848	26,346	53,194	19.81	31,855	33,190	65,045	21.66	22.28
4	Chinese	2,888	6,757	9,645	3.59	12,091	14,524	26,615	8.86	175.95
5	Indonesian	3,665	3,784	7,449	2.77	4,663	4,006	8,669	2.89	16.38
6	Philippine	734	740	1,474	0.55	985	944	1,929	0.64	30.87
7	Japanese	391	1,274	1,665	0.62	439	1,162	1,601	0.53	-3.84
8	Indian	542	775	1,317	0.49	597	853	1,450	0.48	10.10
9	British	526	763	1,289	0.48	581	853	1,434	0.48	11.25
10	Australian	535	816	1,351	0.50	577	754	1,331	0.44	-1.48
	Sub Total	125,954	132,004	257,958	96.05	141,287	146,843	288,130	95.95	11.70
	Others	3,370	7,250	10,620	3.95	3,950	8,215	12,165	4.05	14.55
	Grand Total	129,324	139,254	268,578	100.00	145,237	155,058	300,295	100.00	11.81

Source: ITC Immigration Airport, National Airport Immigration Division

Table 18

International Passengers Classified by ASEAN Nationality

Rank	Nationalities	Year 2016				Year 2017				(%) Change
		Disembarked	Embarked	Total	(%) Share of Grand Total	Disembarked	Embarked	Total	(%) Share of Grand Total	
1	Malaysian	53,577	52,328	105,905	39.43	47,956	48,457	96,413	32.11	-8.96
2	Singaporean	36,248	38,421	74,669	27.80	41,543	42,100	83,643	27.85	12.02
3	Thai	26,848	26,346	53,194	19.81	31,855	33,190	65,045	21.66	22.28
4	Indonesian	3,665	3,784	7,449	2.77	4,663	4,006	8,669	2.89	16.38
5	Philippine	734	740	1,474	0.55	985	944	1,929	0.64	30.87
6	Myanmar	250	686	936	0.35	204	851	1,055	0.35	12.71
7	Vietnamese	201	704	905	0.34	217	640	857	0.29	-5.30
8	Brunei Darussalam	160	157	317	0.12	175	150	325	0.11	2.52
9	Cambodian	37	83	120	0.04	52	171	223	0.07	85.83
10	Lao	57	47	104	0.04	87	73	160	0.05	53.85
	Total ASEAN	121,777	123,296	245,073	91.25	127,737	130,582	258,319	86.02	5.40
	Others (non-ASEAN)	7,547	15,958	23,505	8.75	17,500	24,476	41,976	13.98	78.58
	Grand Total	129,324	139,254	268,578	100.00	145,237	155,058	300,295	100.00	11.81

Source: ITC Immigration Airport, National Airport Immigration Division

Table 19

Freight Volume

Unit : Tonne

Type of Movement	Year 2016		Year 2017		(% Change
	Freight	Share (%)	Freight	Share (%)	
International Flights					
Inbound	-	-	-	-	-
Outbound	-	-	-	-	-
Transit	-	-	-	-	-
Total International Freight	-	-	-	-	-
Domestic Flights					
Inbound	6,041	66.80	5,578	58.30	-7.66
Outbound	3,001	33.18	3,987	41.67	32.86
Transit	2	0.02	2	0.02	-
Total Domestic Freight	9,044	100.00	9,567	100.00	5.78
Inbound + Outbound (International)	-	-	-	-	-
Inbound + Outbound (Domestic)	9,042	100.00	9,565	100.00	5.78
Total Freight (Inbound + Outbound)	9,042	100.00	9,565	100.00	5.78
Total Freight (Inbound + Outbound)	9,042	99.98	9,565	99.98	5.78
Transit	2	0.02	2	0.02	-
Grand Total	9,044	100.00	9,567	100.00	5.78

Table 20

Freight Volume Classified by Type of Flights

Unit : Tonne

Type of Flights	Year 2016					Year 2017					Share of Grand Total (%)	Share of Grand Total (%)	(% Change)
	Inbound	Outbound	Transit	Total	Share of Grand Total (%)	Inbound	Outbound	Transit	Total	Share of Grand Total (%)			
International Flights													
Passengers :													
Scheduled	-	-	-	-	-	-	-	-	-	-	-	-	-
Non-Scheduled													
Extra, Charter & VIP Flight	-	-	-	-	-	-	-	-	-	-	-	-	-
Technical Landing	-	-	-	-	-	-	-	-	-	-	-	-	-
Business & Executive	-	-	-	-	-	-	-	-	-	-	-	-	-
SubTotal	-	-	-	-	-	-	-	-	-	-	-	-	-
Total Passenger Flights	-	-	-	-	-	-	-	-	-	-	-	-	-
Cargo :													
Scheduled	-	-	-	-	-	-	-	-	-	-	-	-	-
Non-Scheduled	-	-	-	-	-	-	-	-	-	-	-	-	-
Total Cargo Flights	-	-	-	-	-	-	-	-	-	-	-	-	-
Total International Flights	-	-	-	-	-	-	-	-	-	-	-	-	-
Domestic Flights													
Scheduled	6,041	3,001	-	9,042	99.98	5,578	3,986	-	9,564	99.97	5.77		
Non-Scheduled	-	-	2	2	0.02	-	1	2	3	0.03	50.00		
General Aviation	-	-	-	-	-	-	-	-	-	-	-		
SubTotal	-	-	2	2	0.02	-	1	2	3	0.03	50.00		
Total Domestic Flights	6,041	3,001	2	9,044	100.00	5,578	3,987	2	9,567	100.00	5.78		
Grand Total	6,041	3,001	2	9,044	100.00	5,578	3,987	2	9,567	100.00	5.78		

Table 21

Total Freight Volume Classified by Airlines

Unit : Tonne

Airlines	Year 2016					Year 2017					Share of Grand Total (%)	Share of Grand Total (%)	(% Change)
	Inbound	Outbound	Transit	Total	Share of Grand Total (%)	Inbound	Outbound	Transit	Total	Share of Grand Total (%)			
Thai Smile Airways (THD)	2,823	2,266	-	5,089	56.27	2,286	2,540	1	4,827	50.45	-5.15		
Thai Air Asia (AIQ)	1,371	93	-	1,464	16.19	1,450	341	-	1,791	18.72	22.34		
Thai Lion Air (TLM)	1,099	175	-	1,274	14.09	1,147	415	-	1,562	16.33	22.61		
Nok Air (NOK)	748	467	-	1,215	13.43	695	691	1	1,387	14.50	14.16		
Sub Total	6,041	3,001	-	9,042	99.98	5,578	3,987	2	9,567	100.00	5.81		
Others	-	-	2	2	0.02	-	-	-	-	-	-100.00		
Grand Total	6,041	3,001	2	9,044	100.00	5,578	3,987	2	9,567	100.00	5.78		

Table 22

Domestic Freight Volume Classified by Type of Aircraft

Unit : Tonne

Type of Aircraft	Year 2016					Year 2017					Share of Grand Total (%)	Share of Grand Total (%)	(% Change)
	Inbound	Outbound	Transit	Total	Share of Grand Total (%)	Inbound	Outbound	Transit	Total	Share of Grand Total (%)			
A-320	4,037	2,346	-	6,383	70.58	3,598	2,863	1	6,462	67.54	1.24		
B-737	1,847	643	-	2,490	27.53	1,843	1,106	1	2,950	30.84	18.47		
A-322	157	12	-	169	1.87	137	18	-	155	1.62	-8.28		
Sub Total	6,041	3,001	-	9,042	99.98	5,578	3,987	2	9,567	100.00	5.81		
Others	-	-	2	2	0.02	-	-	-	-	-	-100.00		
Grand Total	6,041	3,001	2	9,044	100.00	5,578	3,987	2	9,567	100.00	5.78		

Table 23
Mail Volume

Type of Movement	Year 2016		Year 2017		(% Change
	Mail (Tonnes)	Share (%)	Mail (Tonnes)	Share (%)	
International Flights					
Inbound	-	-	-	-	-
Outbound	-	-	-	-	-
Transit	-	-	-	-	-
Total International Mail	-	-	-	-	-
Domestic Flights					
Inbound	1,708	58.98	1,219	60.86	-28.63
Outbound	1,188	41.02	784	39.14	-34.01
Total Domestic Mail	2,896	100.00	2,003	100.00	-30.84
Inbound + Outbound (International)	-	-	-	-	-
Inbound + Outbound (Domestic)	2,896	100.00	2,003	100.00	-30.84
Total Mail (Inbound + Outbound)	2,896	100.00	2,003	100.00	-30.84
Total Mail (Inbound + Outbound)	2,896	100.00	2,003	100.00	-30.84
Transit	-	-	-	-	-
Grand Total	2,896	100.00	2,003	100.00	-30.84

Table 24

Mail Volume Classified By Type of Flights

Unit : Tonne

Type of Flights	Year 2016					Year 2017					(%) Change
	Inbound	Outbound	Transit	Total	Share of Grand Total (%)	Inbound	Outbound	Transit	Total	Share of Grand Total (%)	
International Flights											
Passengers :											
Scheduled	-	-	-	-	-	-	-	-	-	-	-
Non-Scheduled											
Extra, Charter & VIP Flight	-	-	-	-	-	-	-	-	-	-	-
Technical Landing	-	-	-	-	-	-	-	-	-	-	-
Business & Executive	-	-	-	-	-	-	-	-	-	-	-
SubTotal	-	-	-	-	-	-	-	-	-	-	-
Total Passenger Flights	-	-	-	-	-	-	-	-	-	-	-
Cargo :											
Scheduled	-	-	-	-	-	-	-	-	-	-	-
Non-Scheduled	-	-	-	-	-	-	-	-	-	-	-
Total Cargo Flights	-	-	-	-	-	-	-	-	-	-	-
Total International Flights	-	-	-	-	-	-	-	-	-	-	-
Domestic Flights											
Scheduled	1,708	1,188	-	2,896	100.00	1,219	784	-	2,003	100.00	-30.84
Non-Scheduled	-	-	-	-	-	-	-	-	-	-	-
General Aviation	-	-	-	-	-	-	-	-	-	-	-
Total Domestic Flights	1,708	1,188	-	2,896	100.00	1,219	784	-	2,003	100.00	-30.84
Grand Total	1,708	1,188	-	2,896	100.00	1,219	784	-	2,003	100.00	-30.84

Table 25

Mail Volume Classified By Airlines

Unit : Tonne

Airlines	Year 2016					Year 2017					(%) Change
	Inbound	Outbound	Transit	Total	Share of Grand Total (%)	Inbound	Outbound	Transit	Total	Share of Grand Total (%)	
Thai Air Asia (AIQ)	1,136	879	-	2,015	69.58	908	433	-	1,341	66.95	-33.45
Thai Lion Air (TLM)	572	309	-	881	30.42	311	351	-	662	33.05	-24.86
SubTotal	1,708	1,188	-	2,896	100.00	1,219	784	-	2,003	100.00	-30.84
Others	-	-	-	-	-	-	-	-	-	-	-
Grand Total	1,708	1,188	-	2,896	100.00	1,219	784	-	2,003	100.00	-30.84

Table 26

Mail Volume Classified By Type of Aircraft

Unit : Tonne

Airlines	Year 2016					Year 2017					(%) Change
	Inbound	Outbound	Transit	Total	Share of Grand Total (%)	Inbound	Outbound	Transit	Total	Share of Grand Total (%)	
A-320	1,066	808	-	1,874	64.71	837	388	-	1,225	61.16	-34.63
B-737	572	310	-	882	30.46	312	351	-	663	33.10	-24.83
A-322	70	70	-	140	4.83	70	45	-	115	5.74	-17.86
SubTotal	1,708	1,188	-	2,896	100.00	1,219	784	-	2,003	100.00	-30.84
Others	-	-	-	-	-	-	-	-	-	-	-
Grand Total	1,708	1,188	-	2,896	100.00	1,219	784	-	2,003	100.00	-30.84

Table 27

1st Peak Hour of Passenger and Aircraft Movements

DESCRIPTION	Year 2016		Year 2017	
	Peak Hour	Traffic	Peak Hour	Traffic
Aircraft Movement	26-Jan-16 : 1200-1259	10	16-Feb-17 : 2100-2159	10
International Passengers				
Disembarked	20-Sep-16 : 1300-1359	431	22-Sep-17 : 1400-1459	437
Embarked	8-Aug-16 : 1400-1459	441	27-Jul-17 : 1700-1759	442
Transit	23-Sep-16 : 1200-1259	3	14-Oct-17 : 1400-1459	164
Total	6-Aug-16 : 1400-1459	551	22-Sep-17 : 1400-1459	565
Domestic Passengers				
Disembarked	15-Jul-16 : 1700-1759	895	5-May-17 : 1100-1159	942
Embarked	22-Jul-16 : 1000-1059	791	11-Jul-17 : 1700-1759	880
Transit	7-Jul-16 : 1500-1559	234	9-Apr-17 : 0000-0059	457
Total	15-Jul-16 : 1700-1759	1,406	13-Feb-17 : 1700-1759	1,424
Total Passengers				
Disembarked	10-Sep-16 : 1100-1159	990	30-Mar-17 : 1400-1459	981
Embarked	25-Mar-16 : 1400-1459	1,088	30-Mar-17 : 1500-1559	997
Transit	7-Jul-16 : 1500-1559	234	9-Apr-17 : 0000-0059	457
Total	25-Mar-16 : 1400-1459	1,473	17-Mar-17 : 1300-1359	1,520

Table 28

30th Peak Hour of Passenger and Aircraft Movements

DESCRIPTION	Year 2016		Year 2017	
	Peak Hour	Traffic	Peak Hour	Traffic
Aircraft Movement	23-Jun-16 : 1400-1459	9	13-Jan-17 : 1200-1259	8
International Passengers				
Disembarked	26-Jul-16 : 1400-1459	219	29-Dec-17 : 2200-2259	180
Embarked	22-Aug-16 : 1500-1559	176	20-Dec-17 : 1300-1359	180
Transit	- : -	-	- : -	-
Total	25-Mar-16 : 1400-1459	330	13-Oct-17 : 1300-1359	337
Domestic Passengers				
Disembarked	12-Dec-16 : 2100-2159	752	28-Mar-17 : 0900-0959	803
Embarked	10-Jan-16 : 1200-1259	689	18-Apr-17 : 1700-1759	736
Transit	- : -	-	- : -	-
Total	16-Dec-16 : 1200-1259	1,173	14-Feb-17 : 1200-1259	1,204
Total Passengers				
Disembarked	27-Apr-16 : 0900-0959	791	4-May-17 : 1100-1159	822
Embarked	28-Apr-16 : 1100-1159	733	18-Feb-17 : 1300-1359	778
Transit	- : -	-	- : -	-
Total	3-Jan-16 : 1500-1559	1,268	25-Feb-17 : 1300-1359	1,289

Hat Yai International Airport
International Scheduled & Non-Scheduled Traffic
Classified by Cities
Year 2017

Cities	Code	Country	Aircraft Movements				Passengers				Freight (tonne)			
			Arrival From	Departure To	Total	(%) Share of Grand Total	Arrival From	Departure To	Total	(%) Share of Grand Total	Arrival From	Departure To	Total	(%) Share of Grand Total
Asia Pacific														
Chengdu Shuangliu	CTU	China	1	-	1	0.05	-	-	-	-	-	-	-	-
Kunming	KMG	China	106	105	211	9.62	8,784	8,470	17,254	6.09	-	-	-	-
Pudong	PVG	China	1	-	1	0.05	-	-	-	-	-	-	-	-
Batam/Hang Nadim	BTH	Indonesia	1	1	2	0.09	-	-	-	-	-	-	-	-
Sultan Mahmud	PLM	Indonesia	-	1	1	0.05	-	-	-	-	-	-	-	-
Velana	MLE	Indonesia	1	1	2	0.09	-	-	-	-	-	-	-	-
Indira Gandhi	DEL	India	-	1	1	0.05	-	-	-	-	-	-	-	-
Kota Kinabalu	BKI	Malaysia	1	1	2	0.09	-	-	-	-	-	-	-	-
Kuala Lumpur	KUL	Malaysia	476	476	952	43.39	69,739	66,827	136,566	48.21	-	-	-	-
Langkawi	LGK	Malaysia	3	2	5	0.23	1	-	1	-	-	-	-	-
Penang	PEN	Malaysia	21	20	41	1.87	292	194	486	0.17	-	-	-	-
Subang	SZB	Malaysia	40	28	68	3.10	322	241	563	0.20	-	-	-	-
Kawthang	KAW	Myanmar	1	-	1	0.05	-	-	-	-	-	-	-	-
Yangon (Rangoon)	RGN	Myanmar	1	-	1	0.05	-	-	-	-	-	-	-	-
Subic Bay	SFS	Philippines	-	1	1	0.05	-	-	-	-	-	-	-	-
Singapore	SIN	Singapore	413	413	826	37.65	59,743	60,040	119,783	42.29	-	-	-	-
Singapore Seletar	XSP	Singapore	6	10	16	0.73	5	4	9	-	-	-	-	-
Bandaramaike	CMB	Sri Lanka	1	-	1	0.05	-	-	-	-	-	-	-	-
Kaohsiung	KHH	Taiwan	1	-	1	0.05	-	-	-	-	-	-	-	-
Bangkok	BKK	Thailand	15	15	30	1.37	-	-	-	-	-	-	-	-
Sub-Total			1,089	1,075	2,164	98.63	138,886	135,776	274,662	96.96	-	-	-	-
Middle East														
Jeddah	JED	Saudi Arabia	15	-	15	0.68	4,298	-	4,298	1.52	-	-	-	-
Muscat	MCT	Oman	-	15	15	0.68	-	4,303	4,303	1.52	-	-	-	-
Sub-Total			15	15	30	1.37	4,298	4,303	8,601	3.04	-	-	-	-
Total			1,104	1,090	2,194	100.00	143,184	140,079	283,263	100.00	-	-	-	-
Others			-	-	-	-	-	-	-	-	-	-	-	-
Grand Total			1,104	1,090	2,194	100.00	143,184	140,079	283,263	100.00	-	-	-	-

Hat Yai International Airport
Domestic Scheduled & Non-Scheduled Traffic
Classified by Cities
Year 2017

Cities	Code	Aircraft Movements				Passengers				Freight (tonne)				
		Arrival From	Departure To	Total	(%) Share of Grand Total	Arrival From	Departure To	Total	(%) Share of Grand Total	Arrival From	Departure To	Total	(%) Share of Grand Total	
North														
Chiang Rai	CEI	364	365	729	2.62	51,849	50,427	102,276	2.51	566	9	575	6.01	
Chiang Mai	CNX	1,087	1,058	2,145	7.70	133,676	127,039	260,715	6.39	573	62	635	6.64	
Phitsanulok	PHS	14	40	54	0.19	1,416	5,755	7,171	0.18	-	-	-	-	
Sub-Total			1,465	1,463	2,928	10.50	186,941	183,221	370,162	9.07	1,139	71	1,210	12.65
Northeast														
Khon Kaen	KCC	405	405	810	2.91	50,497	52,513	103,010	2.52	-	4	4	0.04	
Nakhon Ratchasima	NAK	2	-	2	0.01	2	-	2	-	-	-	-	-	
Ubon Ratchathani	UBP	1	-	1	-	-	-	-	-	-	-	-	-	
Udon Thani	UTH	265	265	530	1.90	41,750	41,933	83,683	2.05	-	19	19	0.20	
Sub-Total			673	670	1,343	4.82	92,249	94,446	186,695	4.58	-	23	23	0.24
East														
U-Tapao	UTP	367	368	735	2.64	49,796	50,493	100,289	2.46	-	-	-	-	
Sub-Total			367	368	735	2.64	49,796	50,493	100,289	2.46	-	-	-	-
Central														
Suvarnabhumi	BKK	2,256	2,257	4,513	16.19	284,053	285,609	569,662	13.96	2,285	2,539	4,824	50.43	
Don Mueang	DMK	8,440	8,437	16,877	60.55	1,397,373	1,401,435	2,798,808	68.60	2,154	1,354	3,508	36.68	
Sub-Total			10,696	10,694	21,390	76.74	1,681,426	1,687,044	3,368,470	82.56	4,439	3,893	8,332	87.11
West														
Hua Hin	HHQ	1	-	1	-	3	-	3	-	-	-	-	-	
Sub-Total			1	-	1	-	3	-	3	-	-	-	-	
South														
Hat Yai	HDY	11	7	18	0.06	10	2	12	-	-	-	-	-	
Phuket	HKT	638	648	1,286	4.61	26,963	27,420	54,383	1.33	-	-	-	-	
Krabi	KBV	-	3	3	0.01	-	-	-	-	-	-	-	-	
Narathiwat	NAW	32	31	63	0.23	-	-	-	-	-	-	-	-	
Nakhon Si Thammarat	NST	1	6	7	0.03	-	1	1	-	-	-	-	-	
Pattani	PAN	5	5	10	0.04	-	-	-	-	-	-	-	-	
Songkhla	SGZ	1	-	1	-	-	-	-	-	-	-	-	-	
Trang	TST	6	12	18	0.06	-	1	1	-	-	-	-	-	
Phuket	TSW	4	4	8	0.03	-	-	-	-	-	-	-	-	
Surathani	URT	26	28	54	0.19	-	-	-	-	-	-	-	-	
Samui	USM	-	2	2	0.01	-	-	-	-	-	-	-	-	
Sub-Total			724	746	1,470	5.27	26,973	27,424	54,397	1.33	-	-	-	-
Total			13,926	13,941	27,867	99.98	2,037,388	2,042,628	4,080,016	100.00	5,578	3,987	9,565	100.00
Others			3	3	6	0.02	2	1	3	-	-	-	-	
Grand Total			13,929	13,944	27,873	100.00	2,037,390	2,042,629	4,080,019	100.00	5,578	3,987	9,565	100.00

**Hat Yai International Airport
International Scheduled Traffic
Classified by Cities
Year 2017**

Cities	Code	Country	Aircraft Movements				Passengers				Freight (tonne)			
			Arrival From	Departure To	Total	(%) Share of Grand Total	Arrival From	Departure To	Total	(%) Share of Grand Total	Arrival From	Departure To	Total	(%) Share of Grand Total
Asia Pacific														
Kunming	KMG	China	77	77	154	7.70	5,949	5,790	11,739	4.36	-	-	-	-
Kuala Lumpur	KUL	Malaysia	475	476	951	47.53	69,739	66,827	136,566	50.75	-	-	-	-
Penang	PEN	Malaysia	18	18	36	1.80	285	187	472	0.18	-	-	-	-
Subang	SZB	Malaysia	18	18	36	1.80	298	220	518	0.19	-	-	-	-
Singapore	SIN	Singapore	412	412	824	41.18	59,743	60,036	119,779	44.52	-	-	-	-
Sub-Total			1,000	1,001	2,001	100.00	136,014	133,060	269,074	100.00	-	-	-	-
Total			1,000	1,001	2,001	100.00	136,014	133,060	269,074	100.00	-	-	-	-
Others			-	-	-	-	-	-	-	-	-	-	-	-
Grand Total			1,000	1,001	2,001	100.00	136,014	133,060	269,074	100.00	-	-	-	-

**Hat Yai International Airport
Domestic Scheduled Traffic
Classified by Cities
Year 2017**

Cities	Code	Aircraft Movements				Passengers				Freight (tonne)				
		Arrival From	Departure To	Total	(%) Share of Grand Total	Arrival From	Departure To	Total	(%) Share of Grand Total	Arrival From	Departure To	Total	(%) Share of Grand Total	
North														
Chiang Rai	CEI	364	365	729	2.69	51,849	50,427	102,276	2.55	566	9	575	6.01	
Chiang Mai	CNX	1,042	1,042	2,084	7.68	127,760	124,810	252,570	6.29	573	62	635	6.64	
Sub-Total			1,406	1,407	2,813	10.37	179,609	175,237	354,846	8.84	1,139	71	1,210	12.65
East														
U-Tapao	UTP	365	365	730	2.69	49,796	50,488	100,284	2.50	-	-	-	-	
Sub-Total			365	365	730	2.69	49,796	50,488	100,284	2.50	-	-	-	-
Northeast														
Khon Kaen	KKC	358	359	717	2.64	44,678	46,608	91,286	2.27	-	4	4	0.04	
Udon Thani	UTH	265	265	530	1.95	41,750	41,933	83,683	2.09	2	19	21	0.22	
Sub-Total			623	624	1,247	4.60	86,428	88,541	174,969	4.36	2	23	25	0.26
Central														
Suvarnabhumi	BKK	2,249	2,250	4,499	16.59	283,551	285,097	568,648	14.17	2,285	2,539	4,824	50.44	
Don Mueang	DMK	8,279	8,276	16,555	61.04	1,378,762	1,380,902	2,759,664	68.77	2,152	1,353	3,505	36.65	
Sub-Total			10,528	10,526	21,054	77.63	1,662,313	1,665,999	3,328,312	82.94	4,437	3,892	8,329	87.09
South														
Hat Yai	HDY	2	-	2	0.01	7	-	7	-	-	-	-	-	
Phuket	HKT	637	637	1,274	4.70	26,963	27,413	54,376	1.36	-	-	-	-	
Sub-Total			639	637	1,276	4.71	26,970	27,413	54,383	1.36	-	-	-	-
Total			13,561	13,559	27,120	100.00	2,005,116	2,007,678	4,012,794	100.00	5,578	3,986	9,564	100.00
Others			-	-	-	-	-	-	-	-	-	-	-	-
Grand Total			13,561	13,559	27,120	100.00	2,005,116	2,007,678	4,012,794	100.00	5,578	3,986	9,564	100.00

**Hat Yai International Airport
Airlines Domestic Traffic
Year 2017**

AIRLINES	CODE	Aircraft				Passengers					Freights (Tonne)				
		Arrival	Departure	Total	Share(%)	Disembarked	Embarked	Transit	Total	Share(%)	Inbound	Outbound	Transit	Total	Share(%)
Domestic Scheduled Flights															
Thai Air Asia	AIQ	5,033	5,032	10,065	36.11	739,630	742,340	108	1,482,078	36.29	1,450	341	-	1,791	18.72
Bangkok Airways	BKP	637	637	1,274	4.57	26,970	27,413	39	54,422	1.33	-	-	-	-	-
Nok Air	NOK	1,955	1,954	3,909	14.02	306,643	306,223	-	612,866	15.01	695	691	1	1,387	14.50
Thai Smile Airways	THD	2,249	2,250	4,499	16.14	283,551	285,097	-	568,648	13.93	2,286	2,540	1	4,827	50.45
Thai Lion Air	TLM	3,687	3,686	7,373	26.45	648,322	646,605	-	1,294,927	31.71	1,147	415	-	1,562	16.33
Sub - Total		13,561	13,559	27,120	97.30	2,005,116	2,007,678	147	4,012,941	98.27	5,578	3,987	2	9,567	100.00
Domestic Non-Scheduled Flights															
Thai Air Asia	AIQ	17	17	34	0.12	997	1,055	1,489	3,541	0.09	-	-	-	-	-
Ac Aviation	ACJ	1	1	2	0.01	7	7	-	14	-	-	-	-	-	-
Aeronautical Radio Of Thailand	AET	82	82	164	0.59	-	-	-	-	-	-	-	-	-	-
Sping Airlines	CQH	-	2	2	0.01	-	-	-	-	-	-	-	-	-	-
MJets	MIN	3	2	5	0.02	9	11	-	20	-	-	-	-	-	-
Nok Air	NOK	5	6	11	0.04	-	-	753	753	0.02	-	-	-	-	-
Skyview Airways	RCT	213	213	426	1.53	30,016	32,363	-	62,379	1.53	-	-	-	-	-
Thai Smile Airways	THD	7	8	15	0.05	502	512	228	1,242	0.03	-	-	-	-	-
Thai Lion Air	TLM	9	10	19	0.07	726	970	829	2,525	0.06	-	-	-	-	-
Thai Aviation Service	TSL	3	3	6	0.02	2	1	-	3	-	-	-	-	-	-
Travira Air	TVV	2	2	4	0.01	4	5	-	9	-	-	-	-	-	-
Advance Aviation	-	2	3	5	0.02	2	2	-	4	-	-	-	-	-	-
Airbus Helicopters Southeast	-	-	2	2	0.01	-	-	-	-	-	-	-	-	-	-
Asian Spirit	-	2	2	4	0.01	-	2	-	2	-	-	-	-	-	-
Bell Helicopter Textron Canada	-	-	8	8	0.03	-	-	-	-	-	-	-	-	-	-
Eaa Sport Aviation Club	-	1	1	2	0.01	-	-	-	-	-	-	-	-	-	-
Hallin Aviation	-	1	1	2	0.01	-	-	-	-	-	-	-	-	-	-
Heliluck Aviation	-	1	1	2	0.01	-	-	-	-	-	-	-	-	-	-
Jaras Aviation	-	1	1	2	0.01	3	3	-	6	-	-	-	-	-	-
John Giddens	-	1	1	2	0.01	2	3	-	5	-	-	-	-	-	-
Les Vorosmarthy	-	1	1	2	0.01	-	-	-	-	-	-	-	-	-	-
Mr.Anutin Charnvirakul	-	1	-	1	-	3	-	-	3	-	-	-	-	-	-
Royal Malaysian Air Force	-	-	1	1	-	-	7	-	7	-	-	-	-	-	-
Seletar Jet Charter Pte	-	-	1	1	-	-	1	-	1	-	-	-	-	-	-
Siamland Flying	-	4	4	8	0.03	-	7	-	7	-	-	-	-	-	-
Thai Flying Club	-	3	3	6	0.02	1	1	-	2	-	-	-	-	-	-
Vip Jets	-	-	1	1	-	-	1	-	1	-	-	-	-	-	-
Sub - Total		360	377	737	2.64	32,274	34,951	3,299	70,524	1.73	-	-	-	-	-
Others		8	8	16	0.06	-	-	-	-	-	-	-	-	-	-
Grand Total		13,929	13,944	27,873	100.00	2,037,390	2,042,629	3,446	4,083,465	100.00	5,578	3,987	2	9,567	100.00

TABLE 1
INTERNATIONAL AIRCRAFT MOVEMENTS

MONTH	2016			2017			(%) Change
	ARRIVAL	DEPARTURE	TOTAL	ARRIVAL	DEPARTURE	TOTAL	
JAN.	70	66	136	63	60	123	-9.56
FEB.	64	63	127	63	63	126	-0.79
MAR.	75	75	150	63	63	126	-16.00
APR.	95	96	191	76	76	152	-20.42
MAY.	95	95	190	76	76	152	-20.00
JUN.	101	100	201	83	79	162	-19.40
JUL.	99	100	199	115	109	224	12.56
AUG.	104	102	206	99	98	197	-4.37
SEP.	80	80	160	106	105	211	31.88
OCT.	63	63	126	91	91	182	44.44
NOV.	64	64	128	110	112	222	73.44
DEC.	68	64	132	159	158	317	140.15
TOTAL	978	968	1,946	1,104	1,090	2,194	12.74

TABLE 2
DOMESTIC AIRCRAFT MOVEMENTS

MONTH	2016			2017			(%) Change
	ARRIVAL	DEPARTURE	TOTAL	ARRIVAL	DEPARTURE	TOTAL	
JAN.	995	1,000	1,995	1,221	1,224	2,445	22.56
FEB.	914	914	1,828	1,120	1,120	2,240	22.54
MAR.	967	966	1,933	1,274	1,273	2,547	31.76
APR.	1,026	1,025	2,051	1,217	1,218	2,435	18.72
MAY.	1,161	1,161	2,322	1,232	1,233	2,465	6.16
JUN.	1,071	1,073	2,144	1,176	1,180	2,356	9.89
JUL.	1,127	1,125	2,252	1,184	1,189	2,373	5.37
AUG.	1,114	1,114	2,228	1,179	1,181	2,360	5.92
SEP.	1,096	1,097	2,193	1,093	1,094	2,187	-0.27
OCT.	1,174	1,175	2,349	1,067	1,068	2,135	-9.11
NOV.	1,185	1,185	2,370	1,066	1,063	2,129	-10.17
DEC.	1,241	1,245	2,486	1,100	1,101	2,201	-11.46
TOTAL	13,071	13,080	26,151	13,929	13,944	27,873	6.58

TABLE 3
TOTAL AIRCRAFT MOVEMENTS

MONTH	2016			2017			(%) Change
	ARRIVAL	DEPARTURE	TOTAL	ARRIVAL	DEPARTURE	TOTAL	
JAN.	1,065	1,066	2,131	1,284	1,284	2,568	20.51
FEB.	978	977	1,955	1,183	1,183	2,366	21.02
MAR.	1,042	1,041	2,083	1,337	1,336	2,673	28.32
APR.	1,121	1,121	2,242	1,293	1,294	2,587	15.39
MAY.	1,256	1,256	2,512	1,308	1,309	2,617	4.18
JUN.	1,172	1,173	2,345	1,259	1,259	2,518	7.38
JUL.	1,226	1,225	2,451	1,299	1,298	2,597	5.96
AUG.	1,218	1,216	2,434	1,278	1,279	2,557	5.05
SEP.	1,176	1,177	2,353	1,199	1,199	2,398	1.91
OCT.	1,237	1,238	2,475	1,158	1,159	2,317	-6.38
NOV.	1,249	1,249	2,498	1,176	1,175	2,351	-5.88
DEC.	1,309	1,309	2,618	1,259	1,259	2,518	-3.82
TOTAL	14,049	14,048	28,097	15,033	15,034	30,067	7.01

TABLE 4
INTERNATIONAL PASSENGERS

MONTH	2016						2017						(% Change
	DISEMB.	EMB.	DISEMB+EMB	TRANSIT	TOTAL	TRANSFER *	DISEMB.	EMB.	DISEMB+EMB	TRANSIT	TOTAL	TRANSFER *	
JAN.	8,805	8,755	17,560	-	17,560	-	8,373	7,403	15,776	-	15,776	-	-10.16
FEB.	8,628	7,841	16,469	-	16,469	-	8,080	8,451	16,531	-	16,531	-	0.38
MAR.	10,692	10,418	21,110	-	21,110	-	9,360	9,414	18,774	-	18,774	-	-11.07
APR.	12,378	11,904	24,282	-	24,282	-	10,696	10,263	20,959	-	20,959	-	-13.69
MAY.	12,182	11,765	23,947	-	23,947	-	10,802	10,636	21,438	-	21,438	-	-10.48
JUN.	12,076	11,665	23,741	-	23,741	-	10,835	10,543	21,378	159	21,537	-	-9.28
JUL.	12,590	12,384	24,974	-	24,974	-	12,369	15,966	28,335	-	28,335	-	13.46
AUG.	10,485	13,004	23,489	-	23,489	-	12,933	13,166	26,099	163	26,262	-	11.81
SEP.	12,324	9,418	21,742	5	21,747	-	15,428	10,865	26,293	-	26,293	-	20.90
OCT.	9,286	9,246	18,532	-	18,532	-	12,448	12,104	24,552	164	24,716	-	33.37
NOV.	8,715	8,408	17,123	-	17,123	-	13,852	13,291	27,143	150	27,293	-	59.39
DEC.	9,245	9,307	18,552	-	18,552	-	18,008	17,977	35,985	-	35,985	-	93.97
TOTAL	127,406	124,115	251,521	5	251,526	-	143,184	140,079	283,263	636	283,899	-	12.87

TABLE 5
DOMESTIC PASSENGERS

MONTH	2016						2017						(% Change
	DISEMB.	EMB.	DISEMB+EMB	TRANSIT	TOTAL	TRANSFER *	DISEMB.	EMB.	DISEMB+EMB	TRANSIT	TOTAL	TRANSFER *	
JAN.	140,199	147,822	288,021	-	288,021	-	177,899	185,065	362,964	219	363,183	-	26.10
FEB.	136,479	136,024	272,503	-	272,503	-	160,448	158,241	318,689	-	318,689	-	16.95
MAR.	154,983	155,102	310,085	-	310,085	-	189,584	189,493	379,077	149	379,226	-	22.30
APR.	162,317	163,367	325,684	165	325,849	-	184,853	184,915	369,768	848	370,616	-	13.74
MAY.	162,964	162,968	325,932	317	326,249	-	175,112	176,908	352,020	485	352,505	-	8.05
JUN.	144,327	140,505	284,832	413	285,245	-	162,521	159,904	322,425	301	322,726	-	13.14
JUL.	160,790	160,955	321,745	532	322,277	-	162,642	163,584	326,226	-	326,226	-	1.23
AUG.	154,936	157,289	312,225	298	312,523	-	165,556	165,577	331,133	300	331,433	-	6.05
SEP.	154,066	146,278	300,344	-	300,344	-	161,508	160,416	321,924	447	322,371	-	7.33
OCT.	164,025	171,153	335,178	146	335,324	-	161,722	164,769	326,491	144	326,635	-	-2.59
NOV.	156,719	161,582	318,301	-	318,301	-	161,450	165,142	326,592	388	326,980	-	2.73
DEC.	181,710	174,406	356,116	302	356,418	-	174,095	168,615	342,710	165	342,875	-	-3.80
TOTAL	1,873,515	1,877,451	3,750,966	2,173	3,753,139	-	2,037,390	2,042,629	4,080,019	3,446	4,083,465	-	8.80

TABLE 6
TOTAL PASSENGERS

MONTH	2016						2017						(% Change
	DISEMB.	EMB.	DISEMB+EMB	TRANSIT	TOTAL	TRANSFER *	DISEMB.	EMB.	DISEMB+EMB	TRANSIT	TOTAL	TRANSFER *	
JAN.	149,004	156,577	305,581	-	305,581	-	186,272	192,468	378,740	219	378,959	-	24.01
FEB.	145,107	143,865	288,972	-	288,972	-	168,528	166,692	335,220	-	335,220	-	16.00
MAR.	165,675	165,520	331,195	-	331,195	-	198,944	198,907	397,851	149	398,000	-	20.17
APR.	174,695	175,271	349,966	165	350,131	-	195,549	195,178	390,727	848	391,575	-	11.84
MAY.	175,146	174,733	349,879	317	350,196	-	185,914	187,544	373,458	485	373,943	-	6.78
JUN.	156,403	152,170	308,573	413	308,986	-	173,356	170,447	343,803	460	344,263	-	11.42
JUL.	173,380	173,339	346,719	532	347,251	-	175,011	179,550	354,561	-	354,561	-	2.11
AUG.	165,421	170,293	335,714	298	336,012	-	178,489	178,743	357,232	463	357,695	-	6.45
SEP.	166,390	155,696	322,086	5	322,091	-	176,936	171,281	348,217	447	348,664	-	8.25
OCT.	173,311	180,399	353,710	146	353,856	-	174,170	176,873	351,043	308	351,351	-	-0.71
NOV.	165,434	169,990	335,424	-	335,424	-	175,302	178,433	353,735	538	354,273	-	5.62
DEC.	190,955	183,713	374,668	302	374,970	-	192,103	186,592	378,695	165	378,860	-	1.04
TOTAL	2,000,921	2,001,566	4,002,487	2,178	4,004,665	-	2,180,574	2,182,708	4,363,282	4,082	4,367,364	-	9.06

Remark: * 1-Way Embarkation.

TABLE 7
INTERNATIONAL FREIGHT

Unit : Tonne

MONTH	2016					2017					(%) Change
	Inbound	Outbound	In.+Out.	Transit	Total	Inbound	Outbound	In.+Out.	Transit	Total	
JAN.	-	-	-	-	-	-	-	-	-	-	-
FEB.	-	-	-	-	-	-	-	-	-	-	-
MAR.	-	-	-	-	-	-	-	-	-	-	-
APR.	-	-	-	-	-	-	-	-	-	-	-
MAY.	-	-	-	-	-	-	-	-	-	-	-
JUN.	-	-	-	-	-	-	-	-	-	-	-
JUL.	-	-	-	-	-	-	-	-	-	-	-
AUG.	-	-	-	-	-	-	-	-	-	-	-
SEP.	-	-	-	-	-	-	-	-	-	-	-
OCT.	-	-	-	-	-	-	-	-	-	-	-
NOV.	-	-	-	-	-	-	-	-	-	-	-
DEC.	-	-	-	-	-	-	-	-	-	-	-
TOTAL	-	-	-	-	-	-	-	-	-	-	-

TABLE 8
DOMESTIC FREIGHT

Unit : Tonne

MONTH	2016					2017					(%) Change
	Inbound	Outbound	In.+Out.	Transit	Total	Inbound	Outbound	In.+Out.	Transit	Total	
JAN.	516	193	709	-	709	650	284	934	-	934	31.73
FEB.	536	273	809	-	809	517	252	769	-	769	-4.94
MAR.	574	360	934	-	934	539	309	848	-	848	-9.21
APR.	490	306	796	-	796	428	315	743	-	743	-6.66
MAY.	454	260	714	-	714	423	366	789	-	789	10.50
JUN.	539	212	751	-	751	458	291	749	-	749	-0.27
JUL.	618	214	832	-	832	446	294	740	-	740	-11.06
AUG.	559	277	836	2	838	471	338	809	1	810	-3.34
SEP.	463	215	678	-	678	393	332	725	1	726	7.08
OCT.	412	217	629	-	629	410	367	777	-	777	23.53
NOV.	396	218	614	-	614	386	422	808	-	808	31.60
DEC.	484	256	740	-	740	457	417	874	-	874	18.11
TOTAL	6,041	3,001	9,042	2	9,044	5,578	3,987	9,565	2	9,567	5.78

TABLE 9
TOTAL FREIGHT

Unit : Tonne

MONTH	2016					2017					(%) Change
	Inbound	Outbound	In.+Out.	Transit	Total	Inbound	Outbound	In.+Out.	Transit	Total	
JAN.	516	193	709	-	709	650	284	934	-	934	31.73
FEB.	536	273	809	-	809	517	252	769	-	769	-4.94
MAR.	574	360	934	-	934	539	309	848	-	848	-9.21
APR.	490	306	796	-	796	428	315	743	-	743	-6.66
MAY.	454	260	714	-	714	423	366	789	-	789	10.50
JUN.	539	212	751	-	751	458	291	749	-	749	-0.27
JUL.	618	214	832	-	832	446	294	740	-	740	-11.06
AUG.	559	277	836	2	838	471	338	809	1	810	-3.34
SEP.	463	215	678	-	678	393	332	725	1	726	7.08
OCT.	412	217	629	-	629	410	367	777	-	777	23.53
NOV.	396	218	614	-	614	386	422	808	-	808	31.60
DEC.	484	256	740	-	740	457	417	874	-	874	18.11
TOTAL	6,041	3,001	9,042	2	9,044	5,578	3,987	9,565	2	9,567	5.78

TABLE 10
INTERNATIONAL MAIL

Unit : Tonne

MONTH	2016					2017					(%) Change
	Inbound	Outbound	In.+Out.	Transit	Total	Inbound	Outbound	In.+Out.	Transit	Total	
JAN.	-	-	-	-	-	-	-	-	-	-	-
FEB.	-	-	-	-	-	-	-	-	-	-	-
MAR.	-	-	-	-	-	-	-	-	-	-	-
APR.	-	-	-	-	-	-	-	-	-	-	-
MAY.	-	-	-	-	-	-	-	-	-	-	-
JUN.	-	-	-	-	-	-	-	-	-	-	-
JUL.	-	-	-	-	-	-	-	-	-	-	-
AUG.	-	-	-	-	-	-	-	-	-	-	-
SEP.	-	-	-	-	-	-	-	-	-	-	-
OCT.	-	-	-	-	-	-	-	-	-	-	-
NOV.	-	-	-	-	-	-	-	-	-	-	-
DEC.	-	-	-	-	-	-	-	-	-	-	-
TOTAL	-	-	-	-	-	-	-	-	-	-	-

TABLE 11
DOMESTIC MAIL

Unit : Tonne

MONTH	2016					2017					(%) Change
	Inbound	Outbound	In.+Out.	Transit	Total	Inbound	Outbound	In.+Out.	Transit	Total	
JAN.	150	90	240	-	240	150	89	239	-	239	-
FEB.	138	91	229	-	229	150	90	240	-	240	4.80
MAR.	162	100	262	-	262	167	99	266	-	266	1.53
APR.	123	81	204	-	204	132	90	222	-	222	8.82
MAY.	136	89	225	-	225	136	104	240	-	240	6.67
JUN.	140	108	248	-	248	142	94	236	-	236	-4.84
JUL.	127	95	222	-	222	137	95	232	-	232	4.50
AUG.	138	111	249	-	249	163	97	260	-	260	4.42
SEP.	141	118	259	-	259	40	26	66	-	66	-74.52
OCT.	131	111	242	-	242	-	-	-	-	-	-100.00
NOV.	163	101	264	-	264	1	-	1	-	1	-99.62
DEC.	159	93	252	-	252	1	-	1	-	1	-99.60
TOTAL	1,708	1,188	2,896	-	2,896	1,219	784	2,003	-	2,003	-30.84

TABLE 12
TOTAL MAIL

Unit : Tonne

MONTH	2016					2017					(%) Change
	Inbound	Outbound	In.+Out.	Transit	Total	Inbound	Outbound	In.+Out.	Transit	Total	
JAN.	150	90	240	-	240	150	89	239	-	239	-
FEB.	138	91	229	-	229	150	90	240	-	240	4.80
MAR.	162	100	262	-	262	167	99	266	-	266	1.53
APR.	123	81	204	-	204	132	90	222	-	222	8.82
MAY.	136	89	225	-	225	136	104	240	-	240	6.67
JUN.	140	108	248	-	248	142	94	236	-	236	-4.84
JUL.	127	95	222	-	222	137	95	232	-	232	4.50
AUG.	138	111	249	-	249	163	97	260	-	260	4.42
SEP.	141	118	259	-	259	40	26	66	-	66	-74.52
OCT.	131	111	242	-	242	-	-	-	-	-	-100.00
NOV.	163	101	264	-	264	1	-	1	-	1	-99.62
DEC.	159	93	252	-	252	1	-	1	-	1	-99.60
TOTAL	1,708	1,188	2,896	-	2,896	1,219	784	2,003	-	2,003	-30.84

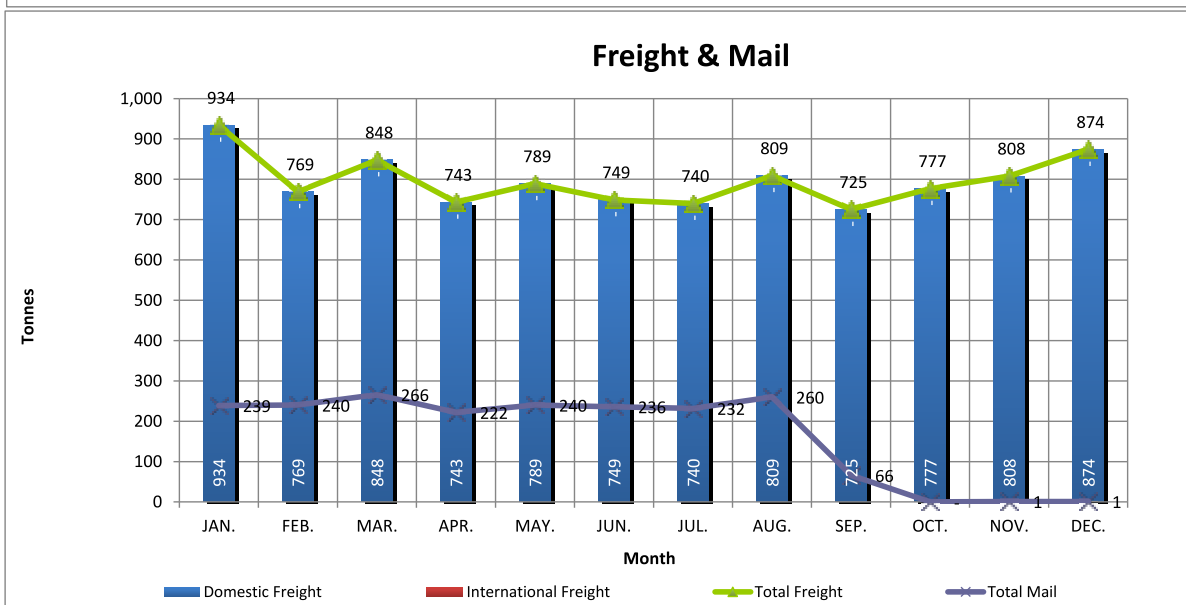
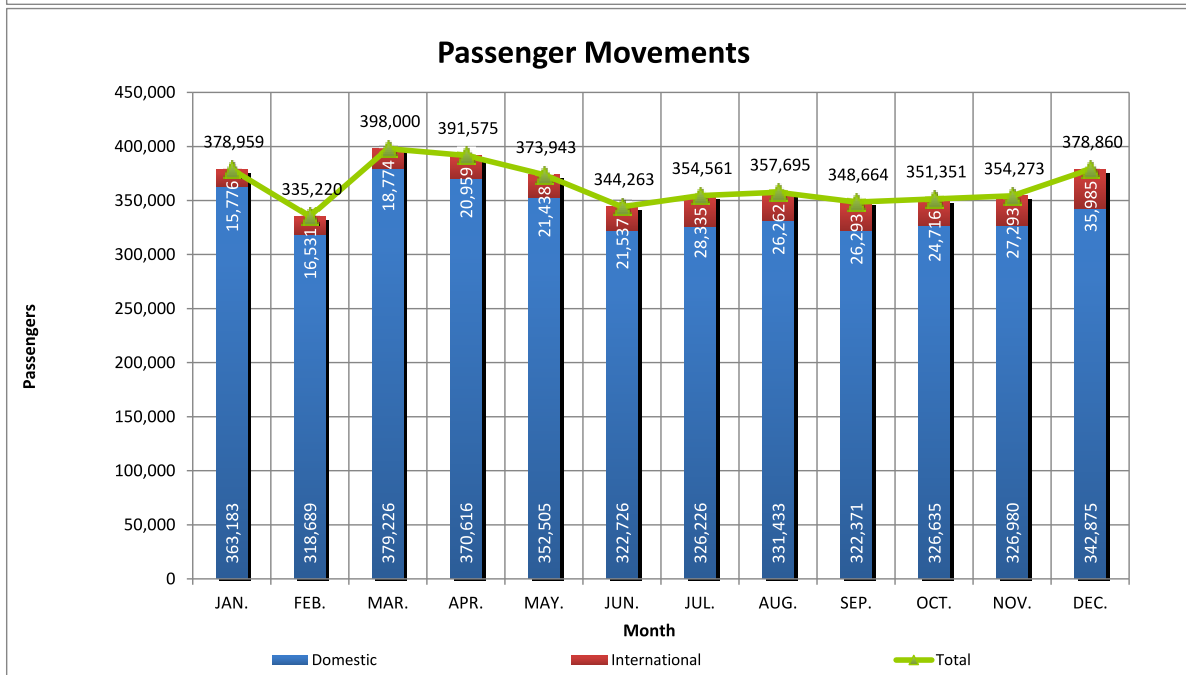
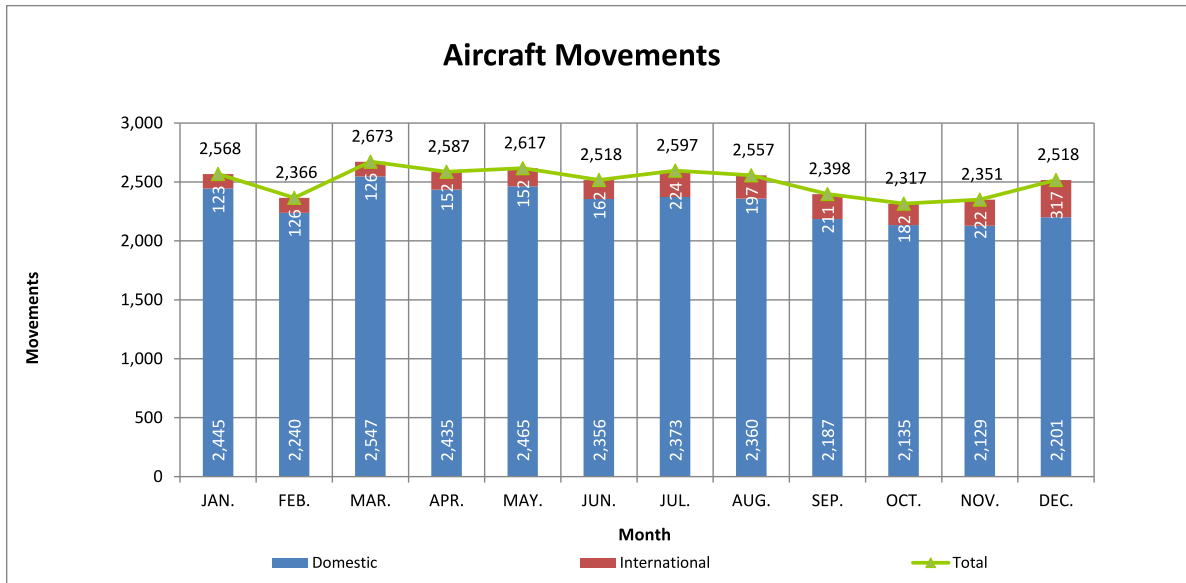

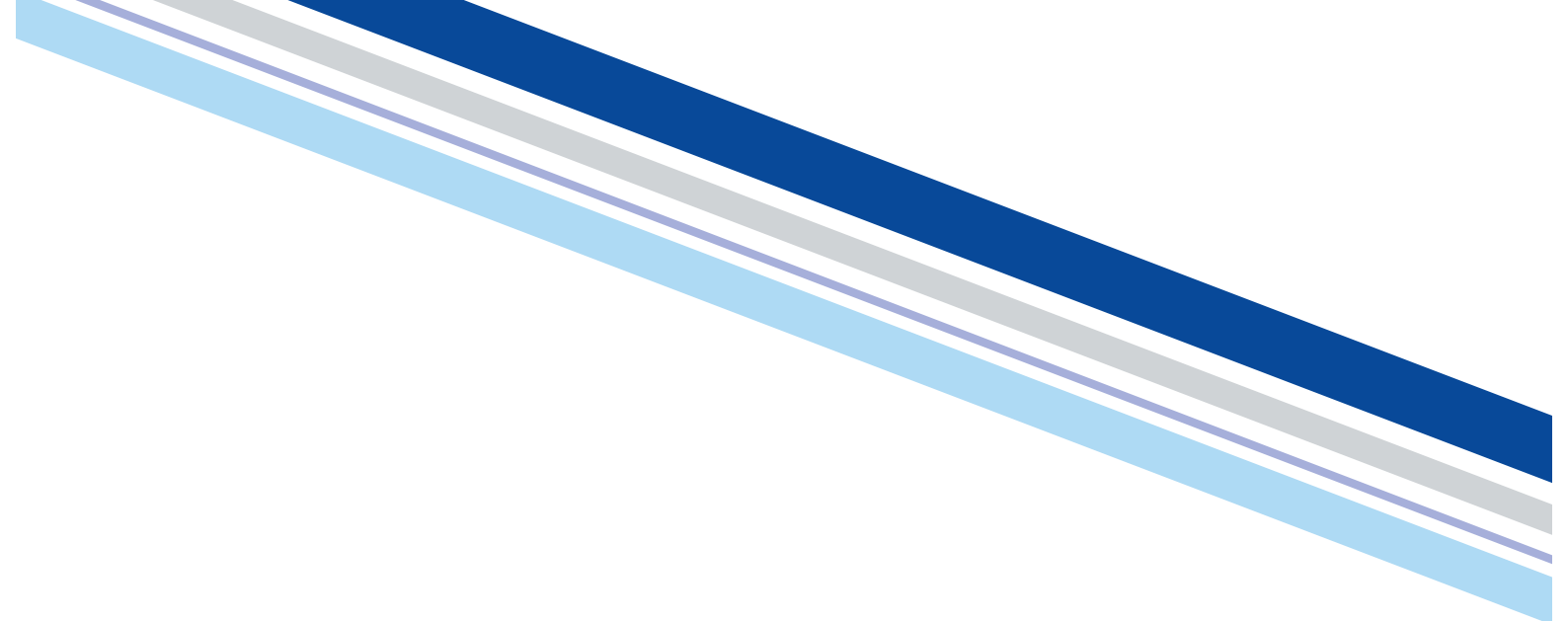

Phuket

International Airport

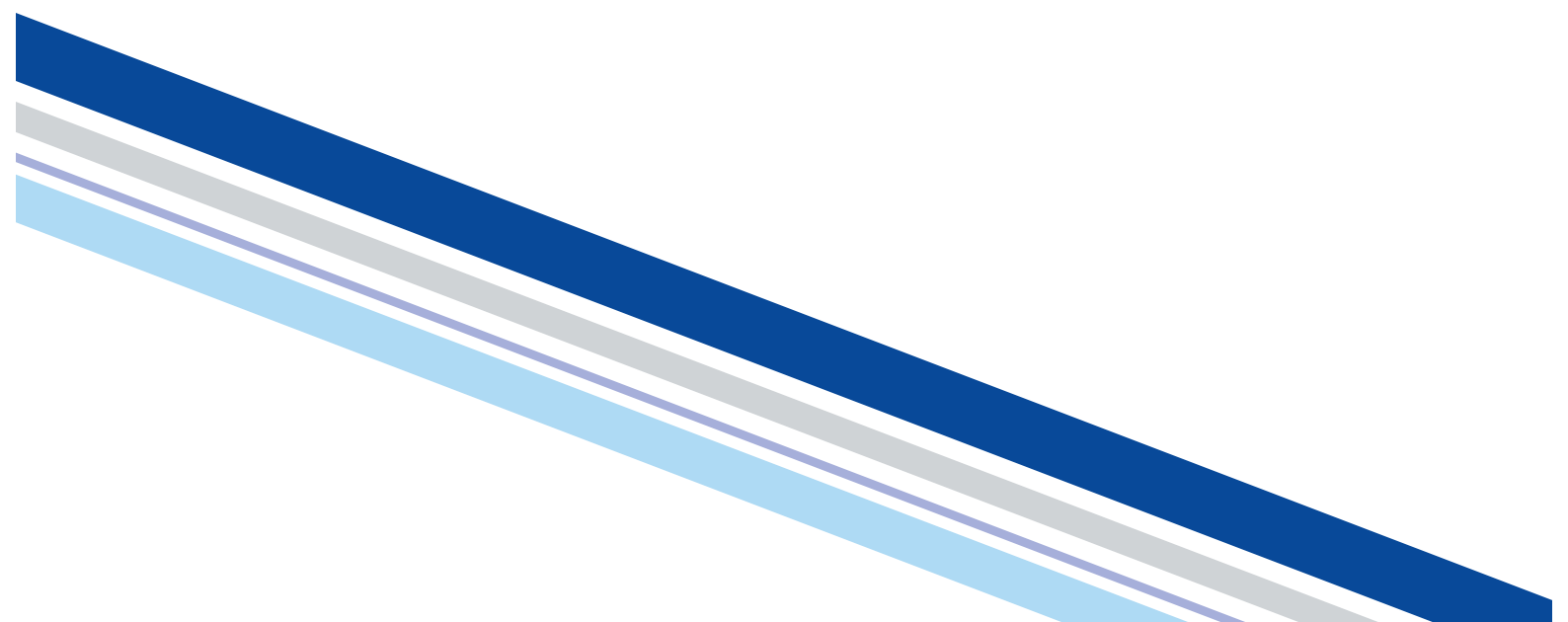

Table 1

All Aircraft Movements

Type of Flights	Year		% Change
	2016	2017	
Civil Aviation	97,813	106,093	8.47
State and Military	1,101	824	-25.16
Total	98,914	106,917	8.09
Civil Aviation : State and Military	99:1	99:1	

Table 2

Aircraft Movements

Type of Flights	Year		% Change
	2016	2017	
International	48,930	53,165	8.66
Domestic	48,883	52,928	8.27
Total	97,813	106,093	8.47
International : Domestic	50:50	50:50	

Table 3

Aircraft Movements Classified by Type of Flights

Type of Flights	Year 2016		Year 2017		(%) Change
	Movements	Share of Grand Total (%)	Movements	Share of Grand Total (%)	
International Flights					
Passengers :					
Scheduled	43,103	44.07	47,315	44.60	9.77
Non-Scheduled					
Extra, Charter & VIP Flights	5,310	5.43	5,282	4.98	-0.53
Technical Landing	125	0.13	113	0.11	-9.60
Business & Executive	392	0.40	455	0.43	16.07
SubTotal	5,827	5.96	5,850	5.51	0.39
Total Passenger Flights	48,930	50.02	53,165	50.11	8.66
Cargo :					
Scheduled	-	-	-	-	-
Non-Scheduled	-	-	-	-	-
Total Cargo Flights	-	-	-	-	-
Total International Flights	48,930	50.02	53,165	50.11	8.66
Domestic Flights					
Scheduled	47,965	49.04	51,633	48.67	7.65
Non-scheduled	656	0.67	899	0.85	37.04
General Aviation	262	0.27	396	0.37	51.15
SubTotal	918	0.94	1,295	1.22	41.07
Total Domestic Flights	48,883	49.98	52,928	49.89	8.27
Grand Total	97,813	100.00	106,093	100.00	8.47

Table 4

Total Aircraft Movements Classified by Airlines / Owners (Top Ten)

Airlines	Year 2016		Year 2017		(%) Change
	Movements	Share of Grand Total (%)	Movements	Share of Grand Total (%)	
Thai Air Asia (AIQ)	17,225	17.61	19,014	17.92	10.39
Bangkok Airways (BKP)	12,575	12.86	12,819	12.08	1.94
Thai Airways International (THA)	7,469	7.64	8,326	7.85	11.47
Nok Air (NOK)	6,168	6.31	5,931	5.59	-3.84
Thai Lion Air (TLM)	3,577	3.66	5,100	4.81	42.58
Thai Smile Airways (THD)	5,537	5.66	4,918	4.64	-11.18
Silk Air (SLK)	3,431	3.51	3,392	3.20	-1.14
Air Asia (AXM)	3,206	3.28	3,194	3.01	-0.37
Thai Vietjet Air (TVJ)	562	0.57	2,996	2.82	433.10
China Southern Airlines (CSN)	2,938	3.00	2,758	2.60	-6.13
Sub Total	62,688	64.09	68,448	64.52	9.19
Others	35,125	35.91	37,645	35.48	7.17
Grand Total	97,813	100.00	106,093	100.00	8.47

Table 5

International Aircraft Movements Classified by Airlines / Owners (Top Ten)

Airlines	Year 2016		Year 2017		(%) Change
	Movements	Share of	Movements	Share of	
		Grand Total (%)		Grand Total (%)	
Silk Air (SLK)	3,431	7.01	3,392	6.38	-1.14
Air Asia (AXM)	3,206	6.55	3,194	6.01	-0.37
Thai Air Asia (AIQ)	2,243	4.58	2,803	5.27	24.97
China Southern Airlines (CSN)	2,938	6.00	2,757	5.19	-6.16
Malaysia Airlines (MAS)	2,188	4.47	2,172	4.09	-0.73
Jetstar Asia Airways (JSA)	2,014	4.12	2,052	3.86	1.89
Spring Airlines (CQH)	1,511	3.09	1,979	3.72	30.97
Juneyao Airline (DKH)	1,522	3.11	1,880	3.54	23.52
Thai Airways International (THA)	891	1.82	1,880	3.54	111.00
China Eastern Airlines (CES)	1,558	3.18	1,818	3.42	16.69
Sub Total	21,502	43.94	23,927	45.01	11.28
Others	27,428	56.06	29,238	54.99	6.60
Grand Total	48,930	100.00	53,165	100.00	8.66

Table 6

Domestic Aircraft Movements Classified by Airlines / Owners (Top Ten)

Airlines	Year 2016		Year 2017		(%) Change
	Movements	Share of	Movements	Share of	
		Grand Total (%)		Grand Total (%)	
Thai Air Asia (AIQ)	14,982	30.65	16,211	30.63	8.20
Bangkok Airways (BKP)	11,843	24.23	12,403	23.43	4.73
Thai Airways International (THA)	6,578	13.46	6,446	12.18	-2.01
Nok Air (NOK)	5,344	10.93	4,945	9.34	-7.47
Thai Smile Airways (THD)	5,536	11.33	4,849	9.16	-12.41
Thai Lion Air (TLM)	3,171	6.49	3,867	7.31	21.95
Thai Vietjet Air (TVJ)	562	1.15	2,996	5.66	433.10
Orient Thai Airlines (OEA)	136	0.28	358	0.68	163.24
MJets (MIN)	184	0.38	201	0.38	9.24
Private Flight	68	0.14	93	0.18	36.76
Sub Total	48,404	99.02	52,369	98.94	8.19
Others	479	0.98	559	1.06	16.70
Grand Total	48,883	100.00	52,928	100.00	8.27

Table 7

International Aircraft Movements Classified by Type of Aircraft

Type of Aircraft	Year 2016				Year 2017				(%) Change
	Movements			Share of Grand Total (%)	Movements			Share of Grand Total (%)	
	Passenger Flights	Cargo Flights	Total		Passenger Flights	Cargo Flights	Total		
A-320	17,494	-	17,494	35.75	17,764	-	17,764	33.41	1.54
B-737	13,086	-	13,086	26.74	15,023	-	15,023	28.26	14.80
A-330	3,709	-	3,709	7.58	4,416	-	4,416	8.31	19.06
B-777	3,387	-	3,387	6.92	3,862	-	3,862	7.26	14.02
A-321	3,540	-	3,540	7.23	3,740	-	3,740	7.03	5.65
B-767	3,130	-	3,130	6.40	2,537	-	2,537	4.77	-18.95
B-787-800	1,583	-	1,583	3.24	1,703	-	1,703	3.20	7.58
A-322	728	-	728	1.49	1,106	-	1,106	2.08	51.92
B-757	532	-	532	1.09	683	-	683	1.28	28.38
ATR-72	427	-	427	0.87	418	-	418	0.79	-2.11
Sub Total	47,616	-	47,616	97.31	51,252	-	51,252	96.40	7.64
Others	1,314	-	1,314	2.69	1,913	-	1,913	3.60	45.59
Grand Total	48,930	-	48,930	100.00	53,165	-	53,165	100.00	8.66

Table 8

Domestic Aircraft Movements Classified by Type of Aircraft

Type of Aircraft	Year 2016		Year 2017		(%) Change
	Movements	Share of Grand Total (%)	Movements	Share of Grand Total (%)	
A-320	24,435	49.99	27,250	51.49	11.52
B-737	8,570	17.53	9,142	17.27	6.67
ATR-76	4,601	9.41	4,766	9.00	3.59
A-330	2,301	4.71	3,289	6.21	42.94
A-322	2,408	4.93	2,472	4.67	2.66
B-777	3,381	6.92	1,866	3.53	-44.81
A-319	900	1.84	1,233	2.33	37.00
B-747-400	685	1.40	906	1.71	32.26
ATR-72	668	1.37	748	1.41	11.98
A-350-900	118	0.24	283	0.53	139.83
Sub Total	48,067	98.33	51,955	98.15	8.09
Others	816	1.67	973	1.85	0.18
Grand Total	48,883	100.00	52,928	100.00	8.27

Table 9

Passenger Movements

Type of Movements	Year 2016		Year 2017		(% Change
	Passengers	Share (%)	Passengers	Share (%)	
International Passengers					
Disembarked	4,039,775	49.82	4,566,738	49.66	13.04
Embarked	4,063,110	50.10	4,603,943	50.06	13.31
Transit	6,421	0.08	25,846	0.28	302.52
Total International Passengers	8,109,306	100.00	9,196,527	100.00	13.41
Domestic Passengers					
Disembarked	3,509,571	50.15	3,853,790	50.32	9.81
Embarked	3,487,196	49.83	3,801,128	49.63	9.00
Transit	1,112	0.02	3,733	0.05	235.70
Total Domestic Passengers	6,997,879	100.00	7,658,651	100.00	9.44
Grand Total	15,107,185	100.00	16,855,178	100.00	11.57
Disembarked + Embarked (International)	8,102,885	53.66	9,170,681	54.50	13.18
Disembarked + Embarked (Domestic)	6,996,767	46.34	7,654,918	45.50	9.41
Total Passengers (Disemb.+Emb.)	15,099,652	100.00	16,825,599	100.00	11.43
Total Passengers (Disemb.+Emb.)	15,099,652	99.95	16,825,599	99.82	11.43
Transit	7,533	0.05	29,579	0.18	292.66
Grand Total	15,107,185	100.00	16,855,178	100.00	11.57

Table 10

Passengers Classified by Type of Flights

Type of Flights	Year 2016				Year 2017				(% Change
	Pax (Disemb.+Emb.)	Transit	Total	Share of Grand Total (%)	Pax (Disemb.+Emb.)	Transit	Total	Share of Grand Total (%)	
International Flights									
Passengers :									
Scheduled	6,826,474	2,973	6,829,447	45.21	7,961,863	20,410	7,982,273	47.36	16.88
Non-Scheduled									
Extra, Charter & VIP Flights	1,274,623	553	1,275,176	8.44	1,206,646	162	1,206,808	7.16	-5.36
Technical Landing	181	2,868	3,049	0.02	254	5,273	5,527	0.03	81.27
Business & Executive	1,607	25	1,632	0.01	1,918	1	1,919	0.01	17.59
Sub Total	1,276,411	3,446	1,279,857	8.47	1,208,818	5,436	1,214,254	7.20	-5.13
Total International Flights	8,102,885	6,421	8,109,306	53.68	9,170,681	25,846	9,196,527	54.56	13.41
Domestic Flights									
Scheduled	6,979,955	472	6,980,427	46.21	7,616,249	3,257	7,619,506	45.21	9.16
Non-scheduled	16,219	640	16,859	0.11	37,944	472	38,416	0.23	127.87
General Aviation	593	-	593	-	725	4	729	-	22.93
Total Domestic Flights	6,996,767	1,112	6,997,879	46.32	7,654,918	3,733	7,658,651	45.44	9.44
Total Passengers	15,099,652	7,533	15,107,185	100.00	16,825,599	29,579	16,855,178	100.00	11.57

Table 11

Total Passengers Classified by Airlines / Owners (Top Ten)

Airlines	Year 2016				Year 2017				(% Change
	Pax (Disemb.+Emb.)	Transit	Total	Share of Grand Total (%)	Pax (Disemb.+Emb.)	Transit	Total	Share of Grand Total (%)	
Thai Air Asia (AIQ)	2,457,524	428	2,457,952	16.27	2,791,800	561	2,792,361	16.57	13.61
Thai Airways International (THA)	1,871,754	2,618	1,874,372	12.41	1,993,670	23,652	2,017,322	11.97	7.63
Bangkok Airways (BKP)	1,080,831	624	1,081,455	7.16	1,108,977	1,331	1,110,308	6.59	2.67
Nok Air (NOK)	975,244	8	975,252	6.46	934,626	262	934,888	5.55	-4.14
Thai Lion Air (TLM)	653,944	132	654,076	4.33	933,221	-	933,221	5.54	42.68
Thai Smile Airways (THD)	582,446	90	582,536	3.86	574,318	-	574,318	3.41	-1.41
Air Asia (AXM)	455,248	489	455,737	3.02	480,145	212	480,357	2.85	5.40
Thai Vietjet Air (TVJ)	71,960	-	71,960	0.48	433,040	-	433,040	2.57	501.78
Emirates (UAE)	398,304	277	398,581	2.64	424,055	40	424,095	2.52	6.40
Silk Air (SLK)	361,729	572	362,301	2.40	396,032	5	396,037	2.35	9.31
Sub Total	8,908,984	5,238	8,914,222	59.01	10,069,884	26,063	10,095,947	59.90	13.26
Others	6,190,668	2,295	6,192,963	40.99	6,755,715	3,516	6,759,231	40.10	9.14
Grand Total	15,099,652	7,533	15,107,185	100.00	16,825,599	29,579	16,855,178	100.00	11.57

Table 12

International Passengers Classified by Type of Aircraft

Type of Aircraft	Year 2016				Year 2017				(%) Change
	Pax (Disemb.+Emb.)	Transit	Total	Share of Grand Total (%)	Pax (Disemb.+Emb.)	Transit	Total	Share of Grand Total (%)	
A-320	2,341,666	878	2,342,544	28.89	2,511,364	1,854	2,513,218	27.33	7.29
B-737	1,675,569	790	1,676,359	20.67	2,104,227	1,426	2,105,653	22.90	25.61
B-777	1,033,779	2,911	1,036,690	12.78	1,181,921	6,105	1,188,026	12.92	14.60
A-330	895,379	471	895,850	11.05	1,041,347	1,668	1,043,015	11.34	16.43
B-767	824,462	544	825,006	10.17	630,760	257	631,017	6.86	-23.51
A-321	522,356	3	522,359	6.44	596,300	207	596,507	6.49	14.19
B-787-800	391,392	11	391,403	4.83	420,580	1,936	422,516	4.59	7.95
B-747	62,566	1	62,567	0.77	167,273	-	167,273	1.82	167.35
A-322	101,812	-	101,812	1.26	159,179	341	159,520	1.73	56.68
B-757	119,047	-	119,047	1.47	158,459	-	158,459	1.72	33.11
Sub Total	7,968,028	5,609	7,973,637	98.33	8,971,410	13,794	8,985,204	97.70	12.69
Others	134,857	812	135,669	1.67	199,271	12,052	211,323	2.30	0.72
Grand Total	8,102,885	6,421	8,109,306	100.00	9,170,681	25,846	9,196,527	100.00	13.41

Table 13

Domestic Passengers Classified by Type of Aircraft

Type of Aircraft	Year 2016				Year 2017				(%) Change
	Pax (Disemb.+Emb.)	Transit	Total	Share of Grand Total (%)	Pax (Disemb.+Emb.)	Transit	Total	Share of Grand Total (%)	
A-320	3,202,158	368	3,202,526	45.76	3,740,258	-	3,740,258	48.84	16.79
B-737	1,404,723	261	1,404,984	20.08	1,433,072	-	1,433,072	18.71	2.00
A-330	524,374	-	524,374	7.49	796,053	-	796,053	10.39	51.81
B-777	912,290	-	912,290	13.04	525,286	880	526,166	6.87	-42.32
A-322	344,342	-	344,342	4.92	366,869	-	366,869	4.79	6.54
B-747-400	212,724	-	212,724	3.04	268,532	-	268,532	3.51	26.23
ATR-76	218,650	267	218,917	3.13	221,560	192	221,752	2.90	1.30
A-319	93,835	141	93,976	1.34	143,907	282	144,189	1.88	53.43
A-350-900	26,747	-	26,747	0.38	83,181	1,245	84,426	1.10	215.65
ATR-72	34,624	75	34,699	0.50	36,138	-	36,138	0.47	4.15
Sub Total	6,974,467	1,112	6,975,579	99.68	7,614,856	2,599	7,617,455	99.46	9.20
Others	22,300	-	22,300	0.32	40,062	1,134	41,196	0.54	84.74
Grand Total	6,996,767	1,112	6,997,879	100.00	7,654,918	3,733	7,658,651	100.00	9.44

Table 14

Load Factor of Passenger Flights Classified by Type of Aircraft

Type of Aircraft	Average Capacity (Seats)	Year 2016				Year 2017			
		Number of Flights	Number of Occupied	Number of Available	Load Factor	Number of Flights	Number of Occupied	Number of Available	Load Factor
			Seats	Seats	(%)		Seats	Seats	(%)
A-320	180	41,929	5,546,316	7,547,220	73.49	45,014	6,255,330	8,102,520	77.20
B-737	189	21,656	3,082,394	4,092,984	75.31	24,165	3,540,151	4,567,185	77.51
A-330	317	6,010	1,420,695	1,905,170	74.57	7,705	1,840,736	2,442,485	75.36
B-777	346	6,768	1,951,891	2,341,728	83.35	5,728	1,721,177	1,981,888	86.85
B-767	350	3,378	844,331	1,182,300	71.41	2,615	631,870	915,250	69.04
A-321	172	3,540	522,362	608,880	85.79	3,744	596,869	643,968	92.69
A-322	166	3,136	446,154	520,576	85.70	3,578	526,730	593,948	88.68
B-787-800	280	1,594	393,598	446,320	88.19	1,890	460,126	529,200	86.95
B-747-400	375	935	291,591	350,625	83.16	1,042	323,965	390,750	82.91
AT-76	68	4,605	219,184	313,140	70.00	4,776	222,522	324,768	68.52
B-747	550	128	62,568	70,400	88.88	332	167,273	182,600	91.61
A-319	144	1,149	111,910	165,456	67.64	1,500	163,206	216,000	75.56
A-350-900	253	118	26,747	29,854	89.59	649	161,565	164,197	98.40
B-757	280	533	119,047	149,240	79.77	690	158,488	193,200	82.03
ATR-72	66	1,095	52,651	72,270	72.85	1,166	55,999	76,956	72.77
A-340	280	54	12,919	15,120	85.44	142	38,116	39,760	95.87
B-787-900	375	20	3,886	7,500	51.81	56	12,095	21,000	57.60
A-340-600	267	-	-	-	-	16	3,330	4,272	77.95
B38M	200	-	-	-	-	10	1,240	2,000	62.00
GLEX	19	105	478	1,995	23.96	144	464	2,736	16.96
Gulfstream-V	19	85	403	1,615	24.95	101	416	1,919	21.68
Gulfstream-VI	11	18	103	198	52.02	61	302	671	45.01
F2TH	10	50	196	500	39.20	55	270	550	49.09
GL5T	59	88	212	5,192	4.08	80	254	4,720	5.38
FA7X	16	37	115	592	19.43	50	227	800	28.38
Cessna-25B	6	54	142	324	43.83	84	220	504	43.65
Gulfstream-IV	19	86	281	1,634	17.20	54	217	1,026	21.15
H-25B	15	82	217	1,230	17.64	74	150	1,110	13.51
CL-60	52	30	94	1,560	6.03	54	146	2,808	5.20
Cessna-550	8	66	140	528	26.52	62	115	496	23.19
GALX	47	54	199	2,538	7.84	28	111	1,316	8.43
Cessna-750	12	44	143	528	27.08	32	111	384	28.91
E-190	80	4	35	320	10.94	16	104	1,280	8.13
E-135	37	7	44	259	16.99	22	85	814	10.44
CL-605	12	20	45	240	18.75	26	69	312	22.12
F-900	67	20	82	1,340	6.12	14	65	938	6.93
G-450	19	18	105	342	30.70	14	62	266	23.31
E35L	20	6	33	120	27.50	10	58	200	29.00
CL-30	8	20	72	160	45.00	24	56	192	29.17
CRJ-2	44	16	92	704	13.07	14	49	616	7.95
G-200	10	18	48	180	26.67	11	45	110	40.91
Cessna-680	8	4	8	32	25.00	12	34	96	35.42
Cessna-650	8	9	20	72	27.78	17	33	136	24.26
B-350	13	44	68	572	11.89	56	33	728	4.53
FA8X	10	-	-	-	-	6	28	60	46.67
GL6T	8	4	11	32	34.38	4	21	32	65.63
LJ-60	12	4	3	48	6.25	16	19	192	9.90
E-550	8	-	-	-	-	4	18	32	56.25
P46T	5	2	4	10	40.00	4	17	20	85.00
G-280	12	4	8	48	16.67	2	17	24	70.83
PA-31	18	4	10	72	13.89	4	16	72	22.22
HA4T	4	-	-	-	-	6	15	24	62.50
G-150	19	4	4	76	5.26	6	14	114	12.28
DC-3	5	-	-	-	-	4	13	20	65.00
LJ-35	10	6	4	60	6.67	26	12	260	4.62
LJ-45	11	6	7	66	10.61	6	9	66	13.64
CL-850	50	12	42	600	7.00	2	9	100	9.00
Cessna-510	6	8	11	48	22.92	10	9	60	15.00
CL-604	5	6	7	30	23.33	4	7	20	35.00
E55P	11	-	-	-	-	4	4	44	9.09
Cessna-25C	4	4	8	16	50.00	2	4	8	50.00
TBM-7	4	4	11	16	68.75	2	2	8	25.00
EC-30	12	2	4	24	16.67	2	1	24	4.17
Sub Total		97,703	15,111,753	19,842,704	76.16	106,047	16,884,719	21,417,855	78.83
Others		110	-	-	-	46	38	-	-
Grand Total		97,813	15,111,753	19,842,704	76.16	106,093	16,884,757	21,417,855	78.83

Remarks : Number of Occupied Seats = Number of Passengers = Disembarked + Embarked + 2 Transit

Number of Available Seats = Number of Flights x Average Capacity (Seats)

Load Factor = (Number of Occupied Seats / Number of Available Seats) x 100

Table 15

International Passengers Classified by Cities (Top Ten)

Rank	Cities	Year 2016				Year 2017				
		From	To	Total	(%) Share of Grand Total	From	To	Total	(%) Share of Grand Total	% Change
1	Singapore	479,526	490,693	970,219	11.97	508,385	521,750	1,030,135	11.23	6.18
2	Kuala Lumpur	346,200	343,587	689,787	8.51	398,314	392,709	791,023	8.63	14.68
3	Hong Kong	334,070	337,731	671,801	8.29	341,380	348,737	690,117	7.53	2.73
4	Pudong	305,659	301,890	607,549	7.50	326,257	324,973	651,230	7.10	7.19
5	Incheon	284,141	284,582	568,723	7.02	247,862	249,966	497,828	5.43	-12.47
6	Dubai	184,785	213,979	398,764	4.92	201,108	222,961	424,069	4.62	6.35
7	Doha	142,929	138,651	281,580	3.48	187,544	190,469	378,013	4.12	34.25
8	Chengdu	208,787	211,552	420,339	5.19	168,533	169,779	338,312	3.69	-19.51
9	Moscow	162,106	162,103	324,209	4.00	160,471	161,054	321,525	3.51	-0.83
10	Chongqing	133,560	133,382	266,942	3.29	159,953	156,075	316,028	3.45	18.39
	Sub Total	2,581,763	2,618,150	5,199,913	64.17	2,699,807	2,738,473	5,438,280	59.30	4.58
	Others	1,458,012	1,444,960	2,902,972	35.83	1,866,931	1,865,470	3,732,401	40.70	28.57
Grand Total		4,039,775	4,063,110	8,102,885	100.00	4,566,738	4,603,943	9,170,681	100.00	13.18

Table 16

Domestic Passengers Classified by Cities (Top Ten)

Rank	Cities	Year 2016				Year 2017				
		From	To	Total	(%) Share of Grand Total	From	To	Total	(%) Share of Grand Total	% Change
1	Don Mueang	1,701,427	1,670,313	3,371,740	48.19	1,699,262	1,660,165	3,359,427	43.89	-0.37
2	Suvarnabhumi	1,365,980	1,426,827	2,792,807	39.92	1,616,042	1,652,392	3,268,434	42.70	17.03
3	Chiang Mai	256,729	198,920	455,649	6.51	266,513	217,264	483,777	6.32	6.17
4	Samui	85,947	93,283	179,230	2.56	79,775	88,601	168,376	2.20	-6.06
5	Udonthani	55,089	53,665	108,754	1.55	57,348	57,115	114,463	1.50	5.25
6	U-Tapao	17,291	17,500	34,791	0.50	57,386	54,724	112,110	1.46	222.24
7	Chiang Rai	7,116	6,506	13,622	0.19	47,971	41,934	89,905	1.17	560.00
8	Hat Yai	19,928	20,100	40,028	0.57	27,502	26,937	54,439	0.71	36.00
9	Khon Kaen	-	-	-	-	925	957	1,882	0.02	-
10	Nakhon Ratchasima	2	-	2	-	888	982	1,870	0.02	93400.00
	Sub Total	3,509,509	3,487,114	6,996,623	100.00	3,853,612	3,801,071	7,654,683	100.00	9.41
	Others	62	82	144	-	178	57	235	-	63.19
Grand Total		3,509,571	3,487,196	6,996,767	100.00	3,853,790	3,801,128	7,654,918	100.00	9.41

Table 17

International Passengers Classified by Nationality

Rank	Nationalities	Year 2016				Year 2017				
		Disembarked	Embarked	Total	(%) Share of Grand Total	Disembarked	Embarked	Total	(%) Share of Grand Total	% Change
1	Chinese	1,487,820	1,600,350	3,088,170	35.20	1,826,281	1,936,798	3,763,079	38.34	21.85
2	Russian	546,942	546,761	1,093,703	12.47	558,515	573,564	1,132,079	11.53	3.51
3	Australian	260,956	285,276	546,232	6.23	257,927	292,431	550,358	5.61	0.76
4	South Korean	237,035	273,953	510,988	5.82	230,814	251,844	482,658	4.92	-5.54
5	British	136,881	185,350	322,231	3.67	156,231	199,488	355,719	3.62	10.39
6	German	124,858	183,633	308,491	3.52	142,706	188,519	331,225	3.37	7.37
7	Malaysian	131,781	131,859	263,640	3.00	141,552	140,494	282,046	2.87	6.98
8	French	105,479	147,525	253,004	2.88	102,130	138,611	240,741	2.45	-4.85
9	American	98,132	97,805	195,937	2.23	93,619	120,660	214,279	2.18	9.36
10	Singaporean	85,041	94,169	179,210	2.04	101,343	101,050	202,393	2.06	12.94
	Sub Total	3,214,925	3,546,681	6,761,606	77.06	3,611,118	3,943,459	7,554,577	76.97	11.73
	Others	888,214	1,124,224	2,012,438	22.94	1,021,819	1,239,130	2,260,949	23.03	12.35
	Grand Total	4,103,139	4,670,905	8,774,044	100.00	4,632,937	5,182,589	9,815,526	100.00	11.87

Source: ITC Immigration Airport, National Airport Immigration Division

Table 18

International Passengers Classified by ASEAN Nationality

Rank	Nationalities	Year 2016				Year 2017				
		Disembarked	Embarked	Total	(%) Share of Grand Total	Disembarked	Embarked	Total	(%) Share of Grand Total	% Change
1	Malaysian	131,781	131,859	263,640	3.00	141,552	140,494	282,046	2.87	6.98
2	Singaporean	98,132	97,805	195,937	2.23	101,343	101,050	202,393	2.06	3.29
3	Thai	62,162	74,274	136,436	1.55	92,908	93,568	186,476	1.90	36.68
4	Indonesian	27,563	28,366	48,944	0.56	26,060	25,195	51,255	0.52	4.72
5	Philippine	24,573	23,810	59,901	0.68	23,420	24,679	48,099	0.49	-19.70
6	Vietnamese	2,849	5,343	8,192	0.09	3,819	7,173	10,992	0.11	34.18
7	Myanmar	1,874	3,553	5,427	0.06	2,088	3,941	6,029	0.06	11.09
8	Cambodian	276	955	1,231	0.01	1,305	2,531	3,836	0.04	211.62
9	Brunei Darussalam	432	436	868	0.01	409	397	806	0.01	-7.14
10	Lao	128	365	493	0.01	129	572	701	0.01	42.19
	Total ASEAN	349,770	366,766	716,536	8.17	393,033	399,600	792,633	8.08	10.62
	Others (non-ASEAN)	3,753,369	4,304,139	8,057,508	91.83	4,239,904	4,782,989	9,022,893	91.92	11.98
	Grand Total	4,103,139	4,670,905	8,774,044	100.00	4,632,937	5,182,589	9,815,526	100.00	11.87

Source: ITC Immigration Airport, National Airport Immigration Division

Table 19

Freight Volume

Unit : Tonne

Type of Movements	Year 2016		Year 2017		(%) Change
	Freight	Share (%)	Freight	Share (%)	
International Flights					
Inbound	10,532	36.17	14,480	35.89	37.49
Outbound	17,975	61.74	22,084	54.73	22.86
Transit	609	2.09	3,786	9.38	521.67
Total International Freight	29,116	100.00	40,350	100.00	38.58
Domestic Flights					
Inbound	7,571	51.62	9,158	56.94	20.96
Outbound	7,094	48.38	6,512	40.48	-8.20
Transit	1	0.01	415	2.58	41400.00
Total Domestic Freight	14,666	100.00	16,085	100.00	9.68
Inbound + Outbound (International)	28,507	66.03	36,564	70.00	28.26
Inbound + Outbound (Domestic)	14,665	33.97	15,670	30.00	6.85
Total Freight (Inbound + Outbound)	43,172	100.00	52,234	100.00	20.99
Total Freight (Inbound + Outbound)	43,172	98.61	52,234	92.56	20.99
Transit	610	1.39	4,201	7.44	588.69
Grand Total	43,782	100.00	56,435	100.00	28.90

Table 20
Freight Volume Classified by Type of Flights

Unit : Tonne

Type of Flights	Year 2016					Year 2017					Share of Grand Total (%)	Share of Grand Total (%)	(% Change)
	Inbound	Outbound	Transit	Total	Share of Grand Total (%)	Inbound	Outbound	Transit	Total	Share of Grand Total (%)			
International Flights													
Passengers :													
Scheduled	10,495	17,895	596	28,986	66.21	14,414	21,687	3,777	39,878	70.66	37.58		
Non-Scheduled													
Extra, Charter & VIP Flights	37	80	-	117	0.27	66	397	-	463	0.82	295.73		
Technical Landing	-	-	13	13	0.03	-	-	9	9	0.02	-30.77		
Business & Executive	-	-	-	-	-	-	-	-	-	-	-		
SubTotal	37	80	13	130	0.30	66	397	9	472	0.84	263.08		
Total Passenger Flights	10,532	17,975	609	29,116	66.50	14,480	22,084	3,786	40,350	71.50	38.58		
Cargo :													
Scheduled	-	-	-	-	-	-	-	-	-	-	-		
Non-Scheduled	-	-	-	-	-	-	-	-	-	-	-		
Total Cargo Flights	-	-	-	-	-	-	-	-	-	-	-		
Total International Flights	10,532	17,975	609	29,116	66.50	14,480	22,084	3,786	40,350	71.50	38.58		
Domestic Flights													
Scheduled	7,571	7,094	-	14,665	33.50	9,158	6,512	415	16,085	28.50	9.68		
Non-scheduled	-	-	1	1	-	-	-	-	-	-	-		
General Aviation	-	-	-	-	-	-	-	-	-	-	-		
Total Domestic Flights	7,571	7,094	1	14,666	33.50	9,158	6,512	415	16,085	28.50	9.68		
Grand Total	18,103	25,069	610	43,782	100.00	23,638	28,596	4,201	56,435	100.00	28.90		

Table 21
Total Freight Volume Classified by Airlines (Top Ten)

Unit : Tonne

Airlines	Year 2016					Year 2017					Share of Grand Total (%)	Share of Grand Total (%)	(% Change)
	Inbound	Outbound	Transit	Total	Share of Grand Total (%)	Inbound	Outbound	Transit	Total	Share of Grand Total (%)			
Thai Airways International (THA)	8,444	12,796	594	21,834	49.87	9,556	10,255	4,201	24,012	42.55	9.98		
Ethiad Airways (ETD)	224	4,358	-	4,582	10.47	356	4,031	-	4,387	7.77	-4.26		
Emirates (UAE)	115	1,730	-	1,845	4.21	428	3,746	-	4,174	7.40	126.23		
Thai Air Asia (AIQ)	1,340	860	-	2,200	5.02	2,073	558	-	2,631	4.66	19.59		
Asiana Airlines (AAR)	2,766	273	-	3,039	6.94	2,361	224	-	2,585	4.58	-14.94		
Qatar Airways (QTR)	40	1,030	11	1,081	2.47	50	2,039	-	2,089	3.70	93.25		
Korean Airlines (KAL)	1,959	475	-	2,434	5.56	1,763	209	-	1,972	3.49	-18.98		
Jetstar Airways (JST)	87	1,181	-	1,268	2.90	74	1,726	-	1,800	3.19	41.96		
Silk Air (SLK)	39	322	1	362	0.83	304	1,448	-	1,752	3.10	383.98		
Shanghai Airlines (CSH)	683	724	-	1,407	3.21	916	523	-	1,439	2.55	2.27		
Sub Total	15,697	23,749	606	40,052	91.48	17,881	24,759	4,201	46,841	83.00	16.95		
Others	2,406	1,320	4	3,730	8.52	5,757	3,837	-	9,594	17.00	157.21		
Grand Total	18,103	25,069	610	43,782	100.00	23,638	28,596	4,201	56,435	100.00	28.90		

Table 22

International Freight Volume Classified by Type of Aircraft

Unit : Tonne

Type of Aircraft	Year 2016					Year 2017					Share of Grand Total (%)	Share of Grand Total (%)	(%) Change
	Inbound	Outbound	Transit	Total	Share of Grand Total (%)	Inbound	Outbound	Transit	Total	Share of Grand Total (%)			
A-330	6,446	6,783	-	13,229	45.44	7,620	7,754	515	15,889	39.38	20.11		
B-777	989	6,438	-	7,427	25.51	1,455	7,253	1,432	10,140	25.13	36.53		
B-737	1,340	1,055	-	2,395	8.23	2,014	1,809	1	3,824	9.48	59.67		
A-320	458	1,234	-	1,692	5.81	1,940	1,372	-	3,312	8.21	95.74		
B-787-800	107	1,661	-	1,768	6.07	104	2,554	196	2,854	7.07	61.43		
A-350-900	-	-	-	-	-	57	109	1,642	1,808	4.48	-		
A-321	111	410	-	521	1.79	483	729	-	1,212	3.00	132.63		
B-767	87	16	-	103	0.35	507	86	-	593	1.47	475.73		
B-747-400	933	260	-	1,193	4.10	218	8	-	226	0.56	-81.06		
A-322	28	79	-	107	0.37	49	125	-	174	0.43	62.62		
Sub Total	10,499	17,936	-	28,435	97.67	14,447	21,799	3,786	40,032	99.21	40.78		
Others	33	39	609	681	2.33	33	285	-	318	0.79	-53.30		
Grand Total	10,532	17,975	609	29,116	100.00	14,480	22,084	3,786	40,350	100.00	38.58		

Table 23

Domestic Freight Volume Classified by Type of Aircraft

Unit : Tonne

Type of Aircraft	Year 2016					Year 2017					Share of Grand Total (%)	Share of Grand Total (%)	(%) Change
	Inbound	Outbound	Transit	Total	Share of Grand Total (%)	Inbound	Outbound	Transit	Total	Share of Grand Total (%)			
A-330	1,118	3,282	-	4,400	30.00	2,605	4,899	5	7,509	46.68	70.66		
B-777	2,658	2,621	-	5,279	35.99	1,789	824	167	2,780	17.28	-47.34		
A-320	1,368	171	1	1,540	10.50	2,100	125	-	2,225	13.83	44.48		
B-747-400	1,664	770	-	2,434	16.60	1,570	358	-	1,928	11.99	-20.79		
B-737	485	130	-	615	4.19	631	178	-	809	5.03	31.54		
A-350-900	85	28	-	113	0.77	211	88	240	539	3.35	376.99		
A-322	191	82	-	273	1.86	214	7	-	221	1.37	-19.05		
B-787-800	2	10	-	12	0.08	20	27	3	50	0.31	316.67		
B-787-900	-	-	-	-	-	18	6	-	24	0.15	-		
Sub Total	7,571	7,094	1	14,666	100.00	9,158	6,512	415	16,085	100.00	9.68		
Others	-	-	-	-	-	-	-	-	-	-	-		
Grand Total	7,571	7,094	1	14,666	100.00	9,158	6,512	415	16,085	100.00	9.68		

Table 24

International Freight Classified by Cities (Top Ten)

Unit : Tonne

Rank	Cities	Countries	Year 2016				Year 2017				(%) Change
			From	To	Total	(%) Share of Grand Total	From	To	Total	(%) Share of Grand Total	
1	Hong Kong	P.R. China	2,933	6,886	9,819	34.44	4,378	5,054	9,432	25.80	-3.94
2	Incheon	South Korea	4,728	748	5,476	19.21	4,124	433	4,557	12.46	-16.78
3	Abu Dhabi	U.A.E	224	4,358	4,582	16.07	356	4,031	4,387	12.00	-4.26
4	Dubai	U.A.E	115	1,730	1,845	6.47	428	3,746	4,174	11.42	126.23
5	Pudong	P.R. China	782	746	1,528	5.36	1,870	545	2,415	6.60	58.05
6	Doha	Qatar	5	582	587	2.06	50	2,039	2,089	5.71	255.88
7	Singapore	Singapore	82	599	681	2.39	360	1,627	1,987	5.43	191.78
8	Guangzhou	P.R. China	31	52	83	0.29	813	273	1,086	2.97	1208.43
9	Sydney	Australia	40	1,020	1,060	3.72	67	858	925	2.53	-12.74
10	Melbourne	Australia	208	531	739	2.59	7	868	875	2.39	18.40
Sub Total			9,148	17,252	26,400	92.61	12,453	19,474	31,927	87.32	20.94
Others			1,384	723	2,107	7.39	2,027	2,610	4,637	12.68	7.32
Grand Total			10,532	17,975	28,507	100.00	14,480	22,084	36,564	100.00	28.26

Table 25

Mail Volume

Unit : Tonne

Type of Movements	Year 2016		Year 2017		(%) Change
	Mail	Share (%)	Mail	Share (%)	
International Flights					
Inbound	2	18.18	168	15.70	8300.00
Outbound	29	263.64	902	84.30	3010.34
Transit	-	-	-	-	-
Total International Mail	31	281.82	1,070	100.00	3351.61
Domestic Flights					
Inbound	6	54.55	1	50.00	-83.33
Outbound	5	45.45	1	50.00	-80.00
Total Domestic Mail	11	100.00	2	100.00	-81.82
Inbound + Outbound (International)	31	281.82	1,070	99.81	3351.61
Inbound + Outbound (Domestic)	11	100.00	2	0.19	-81.82
Total Mail (Inbound + Outbound)	42	381.82	1,072	100.00	2452.38
Total Mail (Inbound + Outbound)	42	381.82	1,072	100.00	2452.38
Transit	-	-	-	-	-
Grand Total	42	381.82	1,072	100.00	2452.38

Table 26
Mail Volume Classified By Type of Flights

Unit : Tonne

Type of Flights	Year 2016					Year 2017					Share of Grand Total (%)	Change
	Inbound	Outbound	Transit	Total	Share of Grand Total (%)	Inbound	Outbound	Transit	Total	Share of Grand Total (%)		
International Flights												
Passengers :												
Scheduled	2	29	-	31	73.81	168	899	-	1,067	99.53	3341.94	
Non-Scheduled												
Extra, Charter & VIP Flights	-	-	-	-	-	-	-	-	-	-	-	
Technical Landing	-	-	-	-	-	-	3	-	3	0.28	-	
Business & Executive	-	-	-	-	-	-	-	-	-	-	-	
SubTotal	-	-	-	-	-	-	3	-	3	0.28	-	
Total Passenger Flights	2	29	-	31	73.81	168	902	-	1,070	99.81	3351.61	
Cargo :												
Scheduled	-	-	-	-	-	-	-	-	-	-	-	
Non-Scheduled	-	-	-	-	-	-	-	-	-	-	-	
Total Cargo Flights	-	-	-	-	-	-	-	-	-	-	-	
Total International Flights	2	29	-	31	73.81	168	902	-	1,070	99.81	3351.61	
Domestic Flights												
Scheduled	6	5	-	11	26.19	1	1	-	2	0.19	-81.82	
Non-scheduled	-	-	-	-	-	-	-	-	-	-	-	
General Aviation	-	-	-	-	-	-	-	-	-	-	-	
SubTotal	6	5	-	11	26.19	-	-	-	2	0.19	-81.82	
Total Domestic Flights	6	5	-	11	26.19	1	1	-	2	0.19	-81.82	
Grand Total	8	34	-	42	100.00	169	903	-	1,072	100.00	2452.38	

Table 27

1st Peak Hour of Passenger and Aircraft Movements

DESCRIPTION	Year 2016		Year 2017	
	Peak Hour	Traffic	Peak Hour	Traffic
Aircraft Movement	23-Dec-16 : 22:00-22:59	24	6-Jan-17 : 21:00-21:59	24
International Passengers				
Disembarked	26-Mar-16 : 07:00-07:59	2,161	25-Nov-17 : 07:00-07:59	2,179
Embarked	22-Mar-16 : 01:00-01:59	2,377	26-Apr-17 : 01:00-01:59	2,460
Transit	17-Dec-16 : 16:00-16:59	304	9-Jan-17 : 15:00-15:59	248
Total	20-Aug-16 : 02:00-02:59	2,939	21-Jan-17 : 03:00-03:59	3,473
Domestic Passengers				
Disembarked	17-Dec-16 : 19:00-19:59	1,625	20-Dec-17 : 11:00-11:59	1,907
Embarked	4-Aug-16 : 13:00-13:59	1,473	14-Aug-17 : 13:00-13:59	1,656
Transit	25-Jan-16 : 13:00-13:59	141	27-Feb-17 : 15:00-15:59	144
Total	28-Dec-16 : 11:00-11:59	2,473	14-Aug-17 : 13:00-13:59	2,812
Total Passengers				
Disembarked	18-Mar-16 : 07:00-07:59	2,599	24-Nov-17 : 07:00-07:59	2,902
Embarked	3-Jan-16 : 20:00-20:59	2,721	26-Apr-17 : 01:00-01:59	2,587
Transit	17-Dec-16 : 16:00-16:59	304	9-Jan-17 : 15:00-15:59	248
Total	18-Mar-16 : 07:00-07:59	4,137	24-Nov-17 : 07:00-07:59	4,432

Table 28

30th Peak Hour of Passenger and Aircraft Movements

DESCRIPTION	Year 2016		Year 2017	
	Peak Hour	Traffic	Peak Hour	Traffic
Aircraft Movement	3-Jan-16 : 17:00-17:59	19	11-Jan-17 : 07:00-07:59	21
International Passengers				
Disembarked	11-Jul-16 : 07:00-07:59	1,509	25-Nov-17 : 08:00-08:59	1,642
Embarked	19-Feb-16 : 01:00-01:59	1,532	25-Nov-17 : 01:00-01:59	1,922
Transit	29-Dec-16 : 15:00-15:59	96	13-Apr-17 : 06:00-06:59	145
Total	17-Dec-16 : 03:00-03:59	2,412	25-Nov-17 : 08:00-08:59	2,537
Domestic Passengers				
Disembarked	28-Jul-16 : 15:00-15:59	1,256	22-Dec-17 : 11:00-11:59	1,292
Embarked	24-Jan-16 : 11:00-11:59	1,275	30-Dec-17 : 20:00-20:59	1,201
Transit	- : -	-	2-Apr-17 : 21:00-21:59	45
Total	15-Feb-16 : 19:00-19:59	2,052	29-Dec-17 : 20:00-20:59	2,126
Total Passengers				
Disembarked	19-Dec-16 : 18:00-18:59	2,075	8-Nov-17 : 10:00-10:59	2,300
Embarked	24-Mar-16 : 01:00-01:59	2,119	14-Feb-17 : 20:00-20:59	2,219
Transit	7-Sep-16 : 01:00-01:59	101	11-Aug-17 : 01:00-01:59	146
Total	2-Feb-16 : 11:00-11:59	3,429	15-Jan-17 : 22:00-22:59	3,767

Phuket International Airport
Domestic Scheduled & Non-Scheduled Traffic
Classified by Cities
Year 2017

Point/Cities	Code	Aircraft Movements				Passengers				Freight (tonne)			
		Arrival From	Departure To	Total	(%) Share of Grand Total	Arrival From	Departure To	Total	(%) Share of Grandtotal	Arrival From	Departure To	Total	(%) Share of Grandtotal
North													
Chiang Rai	CEI	318	319	637	1.20	47,971	41,934	89,905	1.17	-	-	-	-
Chiang Mai	CNX	1,828	1,822	3,650	6.90	266,513	217,264	483,777	6.32	490	-	490	3.13
Sub-Total		2,146	2,141	4,287	8.10	314,484	259,198	573,682	7.49	490	-	490	3.13
North East													
Buriram	BFV	1	1	2	0.00	2	2	4	-	-	-	-	-
Khon Kaen	KKC	6	6	12	0.02	925	957	1,882	0.02	-	-	-	-
Nakhon Ratchasima	NAK	15	15	30	0.06	888	982	1,870	0.02	-	-	-	-
Udonthani	UTH	365	365	730	1.38	57,348	57,115	114,463	1.50	-	-	-	-
Sub-Total		387	387	774	1.46	59,163	59,056	118,219	1.54	-	-	-	-
East													
Trat	TDX	2	1	3	0.01	3	3	6	-	-	-	-	-
U-Tapao	UTP	736	741	1,477	2.79	57,386	54,724	112,110	1.46	-	-	-	-
Sub-Total		738	742	1,480	2.80	57,389	54,727	112,116	1.46	-	-	-	-
Central													
Suvarnabhumi	BKK	9,534	9,516	19,050	35.99	1,616,042	1,652,392	3,268,434	42.70	6,375	6,202	12,577	80.26
Don Mueang	DMK	11,223	11,163	22,386	42.30	1,699,262	1,660,165	3,359,427	43.89	2,293	310	2,603	16.61
Sub-Total		20,757	20,679	41,436	78.29	3,315,304	3,312,557	6,627,861	86.58	8,668	6,512	15,180	96.87
West													
Hua Hin	HHQ	6	4	10	0.02	10	10	20	-	-	-	-	-
Sub-Total		6	4	10	0.02	10	10	20	-	-	-	-	-
South													
Hat Yai	HDY	636	637	1,273	2.41	27,502	26,937	54,439	0.71	-	-	-	-
Phuket	HKT	16	11	27	0.05	97	3	100	-	-	-	-	-
Krabi	KBV	22	20	42	0.08	30	-	30	-	-	-	-	-
Nakhon Si Thammarat	NST	7	8	15	0.03	26	-	26	-	-	-	-	-
Trang	TST	11	11	22	0.04	9	7	16	-	-	-	-	-
Ranong	UNN	2	5	7	0.01	-	6	6	-	-	-	-	-
Surat Thani	URT	8	12	20	0.04	1	26	27	-	-	-	-	-
Samui	USM	1,766	1,769	3,535	6.68	79,775	88,601	168,376	2.20	-	-	-	-
Sub-Total		2,468	2,473	4,941	9.34	107,440	115,580	223,020	2.91	-	-	-	-
Total		26,502	26,426	52,928	100.00	3,853,790	3,801,128	7,654,918	100.00	9,158	6,512	15,670	100.00
Others		-	-	-	-	-	-	-	-	-	-	-	-
Grand Total		26,502	26,426	52,928	100.00	3,853,790	3,801,128	7,654,918	100.00	9,158	6,512	15,670	100.00

**Phuket International Airport
International Scheduled Traffic
Classified by Cities
Year 2017**

Point/Cities	Code	Countries	Aircraft Movements				Passengers				Freight (tonne)			
			Arrival From	Departure To	Total	(% Share of Grand Total)	Arrival From	Departure To	Total	(% Share of Grand Total)	Arrival From	Departure To	Total	(% Share of Grand Total)
Asia & Pacific														
Melbourne	MEL	Australia	220	221	441	0.93	64,074	65,770	129,844	1.63	7	868	875	2.42
Sydney	SYD	Australia	199	199	398	0.84	57,297	57,060	114,357	1.44	67	858	925	2.56
Siem Reap	REP	Cambodia	326	326	652	1.38	38,397	28,864	67,261	0.84	-	-	-	-
Kuala Lumpur	KUL	Malaysia	2,890	2,888	5,778	12.21	398,314	392,709	791,023	9.94	135	17	152	0.42
Penang	PEN	Malaysia	209	209	418	0.88	9,600	10,261	19,861	0.25	-	-	-	-
Guangzhou	CAN	P.R. China	808	810	1,618	3.42	112,489	114,255	226,744	2.85	802	273	1,075	2.98
Zheng Zhou	CGO	P.R. China	242	229	471	1.00	45,283	46,315	91,598	1.15	53	-	53	0.15
Chongqing	CKG	P.R. China	969	970	1,939	4.10	159,940	156,069	316,009	3.97	2	84	86	0.24
Changsha	CSX	P.R. China	99	99	198	0.42	7,975	8,648	16,623	0.21	-	-	-	-
Chengtu	CTU	P.R. China	1,050	1,048	2,098	4.43	168,343	169,779	338,122	4.25	3	515	518	1.43
Dongsheng	DSN	P.R. China	1	-	1	-	162	-	162	-	-	-	-	-
Haikou	HAK	P.R. China	68	68	136	0.29	3,780	4,819	8,599	0.11	2	-	2	0.01
Hohhot	HET	P.R. China	35	35	70	0.15	5,616	5,584	11,200	0.14	-	-	-	-
Hangchow	HGH	P.R. China	349	348	697	1.47	52,043	51,646	103,689	1.30	4	2	6	0.02
Hong Kong	HKG	P.R. China	1,817	1,817	3,634	7.68	341,282	348,582	689,864	8.66	4,378	5,056	9,434	26.13
Harbin	HRB	P.R. China	12	12	24	0.05	2,890	3,051	5,941	0.07	-	-	-	-
Yinchuan	INC	P.R. China	81	94	175	0.37	4,558	3,929	8,487	0.11	33	-	33	0.09
Kunming	KMG	P.R. China	354	354	708	1.50	46,008	46,863	92,871	1.17	1	249	250	0.69
Guiyang	KWE	P.R. China	288	288	576	1.22	39,653	40,756	80,409	1.01	-	-	-	-
Ningbo	NGB	P.R. China	96	96	192	0.41	14,876	14,565	29,441	0.37	-	-	-	-
Nanjing	NKG	P.R. China	220	220	440	0.93	28,527	27,816	56,343	0.71	8	-	8	0.02
Nanning	NNG	P.R. China	118	118	236	0.50	20,412	20,406	40,818	0.51	-	-	-	-
Beijing	PEK	P.R. China	955	958	1,913	4.04	151,116	160,681	311,797	3.92	502	-	502	1.39
Pudong	PVG	P.R. China	2,310	2,315	4,625	9.78	326,223	324,956	651,179	8.18	1,870	545	2,415	6.69
Shenyang	SHE	P.R. China	66	68	134	0.28	21,388	22,550	43,938	0.55	-	-	-	-
Shijiazhuang	SJW	P.R. China	1	-	1	0.00	14,021	15,008	29,029	0.36	-	-	-	-
Shantou	SWA	P.R. China	23	23	46	0.10	2,026	2,313	4,339	0.05	-	-	-	-
Shenzhen	SZX	P.R. China	696	696	1,392	2.94	94,006	87,289	181,295	2.28	819	9	828	2.29
Jinan	TNA	P.R. China	-	-	-	0.00	2,824	3,107	5,931	0.07	-	-	-	-
Taijin	TSN	P.R. China	296	296	592	1.25	42,386	41,286	83,672	1.05	-	-	-	-
Taiyuan	TYN	P.R. China	35	35	70	0.15	4,861	4,531	9,392	0.12	-	-	-	-
Wuhan	WUH	P.R. China	314	365	679	1.44	49,397	56,602	105,999	1.33	74	-	74	0.20
Wuxi	WUX	P.R. China	91	92	183	0.39	14,995	15,069	30,064	0.38	-	-	-	-
Xianyang	XIY	P.R. China	164	162	326	0.69	28,953	28,580	57,533	0.72	-	-	-	-
Yangzhou	YTY	P.R. China	155	156	311	0.66	11,472	10,085	21,557	0.27	-	-	-	-
Manila	MNL	Philippines	5	5	10	0.02	675	685	1,360	0.02	-	-	-	-
Singapore	SIN	Singapore	3,877	3,877	7,754	16.39	508,343	521,716	1,030,059	12.94	360	1,627	1,987	5.50
Incheon	ICN	South Korea	913	912	1,825	3.86	242,548	244,663	487,211	6.12	4,124	433	4,557	12.62
Pusan	PUS	South Korea	24	24	48	0.10	3,520	3,776	7,296	0.09	-	-	-	-
Suvarnabhumi	BKK	Thailand	358	434	792	1.67	-	-	-	-	-	-	-	-
Ho Chi Minh	SGN	Vietnam	10	10	20	0.04	1,549	1,257	2,806	0.04	-	-	-	-
Sub-Total			20,744	20,877	41,621	87.97	3,141,822	3,161,901	6,303,723	79.17	13,244	10,536	23,780	65.87
Europe														
Copenhagen	CPH	Denmark	31	1	32	0.07	7,784	324	8,108	0.10	-	-	-	-
Helsinki	HEL	Finland	71	71	142	0.30	19,579	19,072	38,651	0.49	77	121	198	0.55
Cologne	CGN	Germany	60	60	120	0.25	15,455	17,568	33,023	0.41	155	142	297	0.82
Frankfurt	FRA	Germany	154	155	309	0.65	31,750	35,580	67,330	0.85	37	23	60	0.17
Ferno	MXP	Italy	1	2	3	0.01	105	59	164	-	-	-	-	-
Novosibirsk	OVB	Russia	20	20	40	0.08	4,318	4,955	9,273	0.12	-	-	-	-
Moscow	SVO	Russia	363	364	727	1.54	109,237	110,157	219,394	2.76	28	412	440	1.22
Moscow	VKO	Russia	191	191	382	0.81	97,510	97,261	194,771	2.45	-	15	15	0.04
Vladivostok	VVO	Russia	2	-	2	-	914	-	914	0.01	-	-	-	-
Stockholm	ARN	Sweden	33	-	33	0.07	7,641	-	7,641	0.10	26	-	26	0.07
Zurich	ZRH	Switzerland	70	70	140	0.30	18,408	19,402	37,810	0.47	7	75	82	0.23
Sub-Total			996	934	1,930	4.08	312,701	304,378	617,079	7.75	330	788	1,118	3.10
Middle East														
Doha	DOH	Qatar	726	726	1,452	3.07	187,544	190,464	378,008	4.75	50	2,039	2,089	5.79
Istanbul	IST	Turkey	95	95	190	0.40	23,106	21,755	44,861	0.56	6	554	560	1.55
Abu Dhabi	AUH	U.A.E	365	365	730	1.54	93,257	103,125	196,382	2.47	356	4,031	4,387	12.15
Dubai	DXB	U.A.E	694	694	1,388	2.93	199,789	222,021	421,810	5.30	428	3,739	4,167	11.54
Sub-Total			1,880	1,880	3,760	7.95	503,696	537,365	1,041,061	13.08	840	10,363	11,203	31.03
Total			23,620	23,691	47,311	99.99	3,958,219	4,003,644	7,961,863	100.00	14,414	21,687	36,101	100.00
Other			2	2	4	0.01	-	-	-	-	-	-	-	-
Grand Total			23,622	23,693	47,315	100.00	3,958,219	4,003,644	7,961,863	100.00	14,414	21,687	36,101	100.00

Phuket International Airport
Domestic Scheduled Traffic
Classified by Cities
Year 2017

Point/Cities	Code	Aircraft Movements				Passengers				Freight (tonne)			
		Arrival From	Departure To	Total	(%) Share of Grand Total	Arrival From	Departure To	Total	(%) Share of Grandtotal	Arrival From	Departure To	Total	(%) Share of Grandtotal
North													
Chiang Rai	CEI	317	317	634	1.23	47,969	41,932	89,901	1.18	-	-	-	-
Chiang Mai	CNX	1,821	1,819	3,640	7.05	266,403	217,254	483,657	6.35	492	-	492	3.14
Sub-Total		2,138	2,136	4,274	8.28	314,372	259,186	573,558	7.53	492	-	492	3.14
North East													
Khon Kaen	KKC	6	6	12	0.02	925	957	1,882	0.02	-	-	-	-
Nakhon Ratchasima	NAK	15	15	30	0.06	888	982	1,870	0.02	-	-	-	-
Udonthani	UTH	365	365	730	1.41	57,348	57,115	114,463	1.50	-	-	-	-
Sub-Total		386	386	772	1.50	59,161	59,054	118,215	1.55	-	-	-	-
East													
U-Tapao	UTP	640	641	1,281	2.48	57,228	54,722	111,950	1.47	-	-	-	-
Sub-Total		640	641	1,281	2.48	57,228	54,722	111,950	1.47	-	-	-	-
Central													
Suvarnabhumi	BKK	9,497	9,472	18,969	36.74	1,614,097	1,650,887	3,264,984	42.87	6,375	6,204	12,579	80.27
Don Mueang	DMK	10,808	10,754	21,562	41.76	1,685,195	1,639,521	3,324,716	43.65	2,291	308	2,599	16.59
Sub-Total		20,305	20,226	40,531	78.50	3,299,292	3,290,408	6,589,700	86.52	8,666	6,512	15,178	96.86
South													
Hat Yai	HDY	636	636	1,272	2.46	27,502	26,937	54,439	0.71	-	-	-	-
Phuket	HKT	1	-	1	-	54	-	54	-	-	-	-	-
Surat Thani	URT	2	-	2	-	-	-	-	-	-	-	-	-
Samui	USM	1,752	1,748	3,500	6.78	79,768	88,565	168,333	2.21	-	-	-	-
Sub-Total		2,391	2,384	4,775	9.25	107,324	115,502	222,826	2.93	-	-	-	-
Total		25,860	25,773	51,633	100.00	3,837,377	3,778,872	7,616,249	100.00	9,158	6,512	15,670	100.00
Others		-	-	-	-	-	-	-	-	-	-	-	-
Grand Total		25,860	25,773	51,633	100.00	3,837,377	3,778,872	7,616,249	100.00	9,158	6,512	15,670	100.00

**Phuket International Airport
Airline International Traffic
Year 2017**

Airlines	Code	Aircraft Movements				Passengers					Freight (Tonne)					
		Arrival	Departure	Total	Share(%)	Disembarked	Embarked	Transit	Total	Share(%)	Inbound	Outbound	In+Out	Transit	Total	Share(%)
Saudi Medical Services	-	1	1	2	-	-	2	-	2	-	-	-	-	-	-	-
Seletar Jet Charter	-	2	-	2	-	11	-	-	11	-	-	-	-	-	-	-
Shamland Flying	-	5	3	8	0.02	33	5	-	38	-	-	-	-	-	-	-
Sino Jet Management	-	2	2	4	0.01	11	11	-	22	-	-	-	-	-	-	-
Sky Vintage	-	2	2	4	0.01	9	11	-	20	-	-	-	-	-	-	-
Skyline Aviation	-	2	1	3	0.01	6	2	-	8	-	-	-	-	-	-	-
Skynet Capital Investment	-	1	1	2	-	4	4	-	8	-	-	-	-	-	-	-
Sparkel Roll Aircraft	-	-	1	1	-	-	10	-	10	-	-	-	-	-	-	-
Speed Wing Executive Jette Flt	-	1	1	2	-	2	2	-	4	-	-	-	-	-	-	-
SR Jet	-	2	2	4	0.01	24	20	-	44	-	-	-	-	-	-	-
Super Constellation Flyers	-	-	1	1	-	-	7	-	7	-	-	-	-	-	-	-
Tag Aviation S.A.	-	5	5	10	0.02	24	12	-	36	-	-	-	-	-	-	-
Tag Aviation UK	-	2	1	3	0.01	12	3	-	15	-	-	-	-	-	-	-
Tailwind	-	1	1	2	-	2	3	-	5	-	-	-	-	-	-	-
Testron Aviation	-	2	1	3	0.01	2	-	-	2	-	-	-	-	-	-	-
The Air Alize	-	1	1	2	-	1	1	-	2	-	-	-	-	-	-	-
The WhiteWind	-	2	2	4	0.01	9	7	-	16	-	-	-	-	-	-	-
Tulpar Air	-	1	1	2	-	-	3	-	3	-	-	-	-	-	-	-
U.S.Department Of Defense	-	1	1	2	-	-	-	-	-	-	-	-	-	-	-	-
Vih ExecuJet	-	-	1	1	-	-	2	-	2	-	-	-	-	-	-	-
Vip Jets	-	2	-	2	-	5	-	-	5	-	-	-	-	-	-	-
Visa USA	-	1	1	2	-	4	4	-	8	-	-	-	-	-	-	-
Wallon Global	-	1	1	2	-	8	8	-	16	-	-	-	-	-	-	-
West Air Holding	-	2	2	4	0.01	-	2	-	2	-	-	-	-	-	-	-
Youjet Management	-	-	1	1	-	-	6	-	6	-	-	-	-	-	-	-
Sub-Total		292	271	563	1.06	1,240	932	5,274	7,446	0.08	-	-	-	10	10	0.02
Total		26,549	26,610	53,159	99.99	4,566,738	4,603,943	25,846	9,196,527	100.00	14,480	22,084	36,564	3,787	40,352	100.00
Other		2	4	6	0.01	-	-	-	-	-	-	-	-	-	-	-
Grand Total		26,551	26,614	53,165	100.00	4,566,738	4,603,943	25,846	9,196,527	100.00	14,480	22,084	36,564	3,786	40,350	100.00

TABLE 1
INTERNATIONAL AIRCRAFT MOVEMENTS

MONTH	2016			2017			(%) Change
	ARRIVAL	DEPARTURE	TOTAL	ARRIVAL	DEPARTURE	TOTAL	
JAN	2,344	2,324	4,668	2,438	2,466	4,904	5.06
FEB	2,250	2,224	4,474	2,234	2,236	4,470	-0.09
MAR	2,136	2,117	4,253	2,277	2,260	4,537	6.68
APR	1,982	1,970	3,952	2,123	2,116	4,239	7.26
MAY	1,894	1,898	3,792	1,986	2,007	3,993	5.30
JUN	1,805	1,796	3,601	1,983	2,014	3,997	11.00
JUL	1,961	1,972	3,933	2,175	2,189	4,364	10.96
AUG	2,067	2,069	4,136	2,255	2,258	4,513	9.12
SEP	1,874	1,872	3,746	2,039	2,035	4,074	8.76
OCT	1,937	1,937	3,874	2,147	2,161	4,308	11.20
NOV	1,970	1,967	3,937	2,255	2,249	4,504	14.40
DEC	2,287	2,277	4,564	2,639	2,623	5,262	15.29
TOTAL	24,507	24,423	48,930	26,551	26,614	53,165	8.66

TABLE 2
DOMESTIC AIRCRAFT MOVEMENTS

MONTH	2016			2017			(%) Change
	ARRIVAL	DEPARTURE	TOTAL	ARRIVAL	DEPARTURE	TOTAL	
JAN	2,014	2,030	4,044	2,395	2,364	4,759	17.68
FEB	1,876	1,897	3,773	2,069	2,064	4,133	9.54
MAR	2,029	2,049	4,078	2,291	2,307	4,598	12.75
APR	1,955	1,968	3,923	2,253	2,252	4,505	14.84
MAY	1,989	1,983	3,972	2,240	2,228	4,468	12.49
JUN	1,908	1,907	3,815	2,128	2,096	4,224	10.72
JUL	2,000	1,993	3,993	2,248	2,237	4,485	12.32
AUG	1,974	1,973	3,947	2,257	2,252	4,509	14.24
SEP	1,917	1,917	3,834	2,098	2,100	4,198	9.49
OCT	2,110	2,112	4,222	2,246	2,232	4,478	6.06
NOV	2,250	2,248	4,498	2,065	2,066	4,131	-8.16
DEC	2,386	2,398	4,784	2,212	2,228	4,440	-7.19
TOTAL	24,408	24,475	48,883	26,502	26,426	52,928	8.27

TABLE 3
TOTAL AIRCRAFT MOVEMENTS

MONTH	2016			2017			(%) Change
	ARRIVAL	DEPARTURE	TOTAL	ARRIVAL	DEPARTURE	TOTAL	
JAN	4,358	4,354	8,712	4,833	4,830	9,663	10.92
FEB	4,126	4,121	8,247	4,303	4,300	8,603	4.32
MAR	4,165	4,166	8,331	4,568	4,567	9,135	9.65
APR	3,937	3,938	7,875	4,376	4,368	8,744	11.03
MAY	3,883	3,881	7,764	4,226	4,235	8,461	8.98
JUN	3,713	3,703	7,416	4,111	4,110	8,221	10.85
JUL	3,961	3,965	7,926	4,423	4,426	8,849	11.65
AUG	4,041	4,042	8,083	4,512	4,510	9,022	11.62
SEP	3,791	3,789	7,580	4,137	4,135	8,272	9.13
OCT	4,047	4,049	8,096	4,393	4,393	8,786	8.52
NOV	4,220	4,215	8,435	4,320	4,315	8,635	2.37
DEC	4,673	4,675	9,348	4,851	4,851	9,702	3.79
TOTAL	48,915	48,898	97,813	53,053	53,040	106,093	8.47

TABLE 4
INTERNATIONAL PASSENGERS

MONTH	2016						2017						Change (%)
	DISEMB.	EMB.	DISEMB-EMB	TRANSIT	TOTAL	TRANSFER *	DISEMB.	EMB.	DISEMB-EMB	TRANSIT	TOTAL	TRANSFER *	
JAN	402,090	410,015	812,105	402	812,507	-	446,794	445,933	892,727	2,724	895,451	16	10.21
FEB	401,039	418,189	819,228	149	819,377	-	412,845	436,573	849,418	1,087	850,505	6	3.80
MAR	370,983	393,025	764,008	72	764,080	-	411,054	437,214	848,268	1,393	849,661	8	11.20
APR	333,613	353,330	686,943	385	687,328	-	375,240	400,003	775,243	1,170	776,413	35	12.96
MAY	273,715	302,010	575,725	25	575,750	-	294,979	318,663	613,642	1,985	615,627	62	6.93
JUN	268,635	261,882	530,517	260	530,777	-	316,727	307,098	623,825	1,461	625,286	159	17.81
JUL	332,366	316,718	649,084	353	649,437	-	368,859	359,624	728,483	3,100	731,583	90	12.65
AUG	342,822	364,777	707,599	651	708,250	-	379,770	398,455	778,225	3,980	782,205	229	10.44
SEP	286,283	283,688	569,971	150	570,121	1	311,316	308,615	619,931	2,535	622,466	171	9.18
OCT	291,385	286,180	577,565	158	577,723	-	350,928	347,814	698,742	2,148	700,890	85	21.32
NOV	313,737	303,141	616,878	1,452	618,330	-	395,071	384,264	779,335	1,985	781,320	51	26.36
DEC	423,107	370,155	793,262	2,364	795,626	2	503,155	459,687	962,842	2,278	965,120	75	21.30
TOTAL	4,039,775	4,063,110	8,102,885	6,421	8,109,306	3	4,566,738	4,603,943	9,170,681	25,846	9,196,527	987	13.41

TABLE 5
DOMESTIC PASSENGERS

MONTH	2016						2017						Change (%)
	DISEMB.	EMB.	DISEMB-EMB	TRANSIT	TOTAL	TRANSFER *	DISEMB.	EMB.	DISEMB-EMB	TRANSIT	TOTAL	TRANSFER *	
JAN	299,634	316,677	616,311	216	616,527	-	359,661	368,854	728,515	56	728,571	-	18.17
FEB	311,906	318,064	629,970	129	630,099	-	326,754	337,228	663,982	286	664,268	-	5.42
MAR	308,945	316,825	625,770	-	625,770	-	330,059	336,332	666,391	575	666,966	-	6.58
APR	285,872	295,136	581,008	-	581,008	-	326,979	326,753	653,732	933	654,665	-	12.68
MAY	268,316	280,991	549,307	189	549,496	-	284,087	288,600	572,687	881	573,568	-	4.38
JUN	243,743	238,679	482,422	-	482,422	-	277,580	269,384	546,964	868	547,832	-	13.56
JUL	315,794	305,642	621,436	-	621,436	-	335,172	326,547	661,719	-	661,719	16	6.48
AUG	305,902	317,681	623,583	70	623,653	-	337,181	345,071	682,252	-	682,252	-	9.40
SEP	246,737	241,400	488,137	-	488,137	-	267,529	261,493	529,022	-	529,022	-	8.38
OCT	288,171	281,419	569,590	60	569,650	71	326,932	313,996	640,928	-	640,928	-	12.51
NOV	293,189	274,064	567,253	270	567,523	-	318,566	306,313	624,879	-	624,879	-	10.11
DEC	341,362	300,618	641,980	178	642,158	-	363,290	320,557	683,847	134	683,981	-	6.51
TOTAL	3,509,571	3,487,196	6,996,767	1,112	6,997,879	71	3,853,790	3,801,128	7,654,918	3,733	7,658,651	16	9.44

TABLE 6
TOTAL PASSENGERS

MONTH	2016						2017						Change (%)
	DISEMB.	EMB.	DISEMB-EMB	TRANSIT	TOTAL	TRANSFER *	DISEMB.	EMB.	DISEMB-EMB	TRANSIT	TOTAL	TRANSFER *	
JAN	701,724	726,692	1,428,416	618	1,429,034	-	806,455	814,787	1,621,242	2,780	1,624,022	16	13.64
FEB	712,945	736,253	1,449,198	278	1,449,476	-	739,599	773,801	1,513,400	1,373	1,514,773	6	4.50
MAR	679,928	709,850	1,389,778	72	1,389,850	-	741,113	773,546	1,514,659	1,968	1,516,627	8	9.12
APR	619,485	648,466	1,267,951	385	1,268,336	-	702,219	726,756	1,428,975	2,103	1,431,078	35	12.83
MAY	542,031	583,001	1,125,032	214	1,125,246	-	579,066	607,263	1,186,329	2,866	1,189,195	62	5.68
JUN	512,378	500,561	1,012,939	260	1,013,199	-	594,307	576,482	1,170,789	2,329	1,173,118	159	15.78
JUL	648,160	622,360	1,270,520	353	1,270,873	-	704,031	686,171	1,390,202	3,100	1,393,302	106	9.63
AUG	648,724	682,458	1,331,182	721	1,331,903	-	716,951	743,526	1,460,477	3,980	1,464,457	229	9.95
SEP	533,020	525,088	1,058,108	150	1,058,258	1	578,845	570,108	1,148,953	2,535	1,151,488	171	8.81
OCT	579,556	567,599	1,147,155	218	1,147,373	71	677,860	661,810	1,339,670	2,148	1,341,818	85	16.95
NOV	606,926	577,205	1,184,131	1,722	1,185,853	-	713,637	690,577	1,404,214	1,985	1,406,199	51	18.58
DEC	764,469	670,773	1,435,242	2,542	1,437,784	2	866,445	780,244	1,646,689	2,412	1,649,101	75	14.70
TOTAL	7,549,346	7,550,306	15,099,652	7,533	15,107,185	74	8,420,528	8,405,071	16,825,599	29,579	16,855,178	1,003	11.57

TABLE 7
INTERNATIONAL FREIGHT

Unit : Tonne

MONTH	2016					2017					(%) Change
	Inbound	Outbound	In.+Out.	Transit	Total	Inbound	Outbound	In.+Out.	Transit	Total	
JAN	803	1,753	2,556	-	2,556	1,065	1,911	2,976	255	3,231	26.41
FEB	752	1,572	2,324	-	2,324	670	1,156	1,826	402	2,228	-4.13
MAR	843	1,784	2,627	-	2,627	1,428	1,887	3,315	307	3,622	37.88
APR	618	1,469	2,087	11	2,098	1,049	1,543	2,592	236	2,828	34.80
MAY	747	1,617	2,364	-	2,364	939	1,864	2,803	100	2,903	22.80
JUN	744	1,152	1,896	-	1,896	853	1,531	2,384	93	2,477	30.64
JUL	699	1,208	1,907	-	1,907	977	1,267	2,244	341	2,585	35.55
AUG	609	1,087	1,696	1	1,697	1,067	1,416	2,483	316	2,799	64.94
SEP	805	1,217	2,022	2	2,024	1,383	1,883	3,266	321	3,587	77.22
OCT	1,139	1,421	2,560	-	2,560	1,436	2,187	3,623	308	3,931	53.55
NOV	1,497	1,909	3,406	48	3,454	1,758	2,623	4,381	469	4,850	40.42
DEC	1,276	1,786	3,062	547	3,609	1,855	2,816	4,671	638	5,309	47.10
TOTAL	10,532	17,975	28,507	609	29,116	14,480	22,084	36,564	3,786	40,350	38.58

TABLE 8
DOMESTIC FREIGHT

Unit : Tonne

MONTH	2016					2017					(%) Change
	Inbound	Outbound	In.+Out.	Transit	Total	Inbound	Outbound	In.+Out.	Transit	Total	
JAN	667	706	1,373	-	1,373	709	805	1,514	-	1,514	10.27
FEB	726	747	1,473	-	1,473	619	413	1,032	-	1,032	-29.94
MAR	728	813	1,541	-	1,541	766	651	1,417	80	1,497	-2.86
APR	632	495	1,127	-	1,127	632	518	1,150	92	1,242	10.20
MAY	643	504	1,147	-	1,147	632	615	1,247	129	1,376	19.97
JUN	591	519	1,110	-	1,110	688	448	1,136	114	1,250	12.61
JUL	644	421	1,065	-	1,065	613	457	1,070	-	1,070	0.47
AUG	630	436	1,066	-	1,066	816	486	1,302	-	1,302	22.14
SEP	606	444	1,050	-	1,050	853	476	1,329	-	1,329	26.57
OCT	459	523	982	-	982	980	513	1,493	-	1,493	52.04
NOV	547	649	1,196	-	1,196	895	582	1,477	-	1,477	23.49
DEC	698	837	1,535	1	1,536	955	548	1,503	-	1,503	-2.15
TOTAL	7,571	7,094	14,665	1	14,666	9,158	6,512	15,670	415	16,085	9.68

TABLE 9
TOTAL FREIGHT

Unit : Tonne

MONTH	2016					2017					(%) Change
	Inbound	Outbound	In.+Out.	Transit	Total	Inbound	Outbound	In.+Out.	Transit	Total	
JAN	1,470	2,459	3,929	-	3,929	1,774	2,716	4,490	255	4,745	20.77
FEB	1,478	2,319	3,797	-	3,797	1,289	1,569	2,858	402	3,260	-14.14
MAR	1,571	2,597	4,168	-	4,168	2,194	2,538	4,732	387	5,119	22.82
APR	1,250	1,964	3,214	11	3,225	1,681	2,061	3,742	328	4,070	26.20
MAY	1,390	2,121	3,511	-	3,511	1,571	2,479	4,050	229	4,279	21.87
JUN	1,335	1,671	3,006	-	3,006	1,541	1,979	3,520	207	3,727	23.99
JUL	1,343	1,629	2,972	-	2,972	1,590	1,724	3,314	341	3,655	22.98
AUG	1,239	1,523	2,762	1	2,763	1,883	1,902	3,785	316	4,101	48.43
SEP	1,411	1,661	3,072	2	3,074	2,236	2,359	4,595	321	4,916	59.92
OCT	1,598	1,944	3,542	-	3,542	2,416	2,700	5,116	308	5,424	53.13
NOV	2,044	2,558	4,602	48	4,650	2,653	3,205	5,858	469	6,327	36.06
DEC	1,974	2,623	4,597	548	5,145	2,810	3,364	6,174	638	6,812	32.40
TOTAL	18,103	25,069	43,172	610	43,782	23,638	28,596	52,234	4,201	56,435	28.90

TABLE 10
INTERNATIONAL MAIL

Unit : Tonne

MONTH	2016					2017					(%) Change
	Inbound	Outbound	In.+Out.	Transit	Total	Inbound	Outbound	In.+Out.	Transit	Total	
JAN	-	5	5	-	5	-	15	15	-	15	200.00
FEB	-	-	-	-	-	-	32	32	-	32	-
MAR	-	7	7	-	7	-	22	22	-	22	214.29
APR	-	-	-	-	-	-	16	16	-	16	-
MAY	-	8	8	-	8	1	25	26	-	26	225.00
JUN	-	6	6	-	6	1	35	36	-	36	500.00
JUL	1	2	3	-	3	17	75	92	-	92	2966.67
AUG	-	-	-	-	-	52	150	202	-	202	-
SEP	1	1	2	-	2	34	111	145	-	145	7150.00
OCT	-	-	-	-	-	23	159	182	-	182	-
NOV	-	-	-	-	-	27	142	169	-	169	-
DEC	-	-	-	-	-	13	120	133	-	133	-
TOTAL	2	29	31	-	31	168	902	1,070	-	1,070	3351.61

TABLE 11
DOMESTIC MAIL

Unit : Tonne

MONTH	2016					2017					(%) Change
	Inbound	Outbound	In.+Out.	Transit	Total	Inbound	Outbound	In.+Out.	Transit	Total	
JAN	-	-	-	-	-	-	-	-	-	-	-
FEB	-	1	1	-	1	-	-	-	-	-	-100.00
MAR	-	-	-	-	-	-	1	1	-	1	-
APR	1	-	1	-	1	-	-	-	-	-	-100.00
MAY	1	-	1	-	1	-	-	-	-	-	-100.00
JUN	1	-	1	-	1	-	-	-	-	-	-100.00
JUL	1	1	2	-	2	-	-	-	-	-	-100.00
AUG	-	1	1	-	1	1	-	1	-	1	-
SEP	2	1	3	-	3	-	-	-	-	-	-100.00
OCT	-	1	1	-	1	-	-	-	-	-	-100.00
NOV	-	-	-	-	-	-	-	-	-	-	-
DEC	-	-	-	-	-	-	-	-	-	-	-
TOTAL	6	5	11	-	11	1	1	2	-	2	-81.82

TABLE 12
TOTAL MAIL

Unit : Tonne

MONTH	2016					2017					(%) Change
	Inbound	Outbound	In.+Out.	Transit	Total	Inbound	Outbound	In.+Out.	Transit	Total	
JAN	-	5	5	-	5	-	15	15	-	15	200.00
FEB	-	1	1	-	1	-	32	32	-	32	3100.00
MAR	-	7	7	-	7	-	23	23	-	23	228.57
APR	1	-	1	-	1	-	16	16	-	16	1500.00
MAY	1	8	9	-	9	1	25	26	-	26	188.89
JUN	1	6	7	-	7	1	35	36	-	36	414.29
JUL	2	3	5	-	5	17	75	92	-	92	1740.00
AUG	-	1	1	-	1	53	150	203	-	203	20200.00
SEP	3	2	5	-	5	34	111	145	-	145	2800.00
OCT	-	1	1	-	1	23	159	182	-	182	18100.00
NOV	-	-	-	-	-	27	142	169	-	169	-
DEC	-	-	-	-	-	13	120	133	-	133	-
TOTAL	8	34	42	-	42	169	903	1,072	-	1,072	2452.38

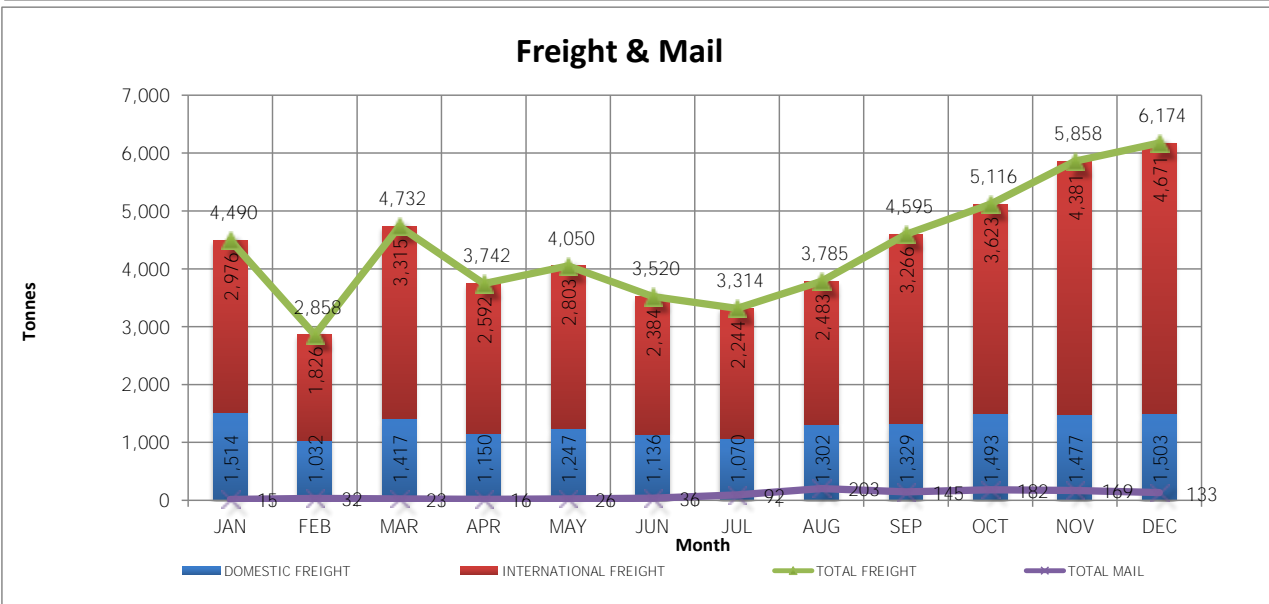
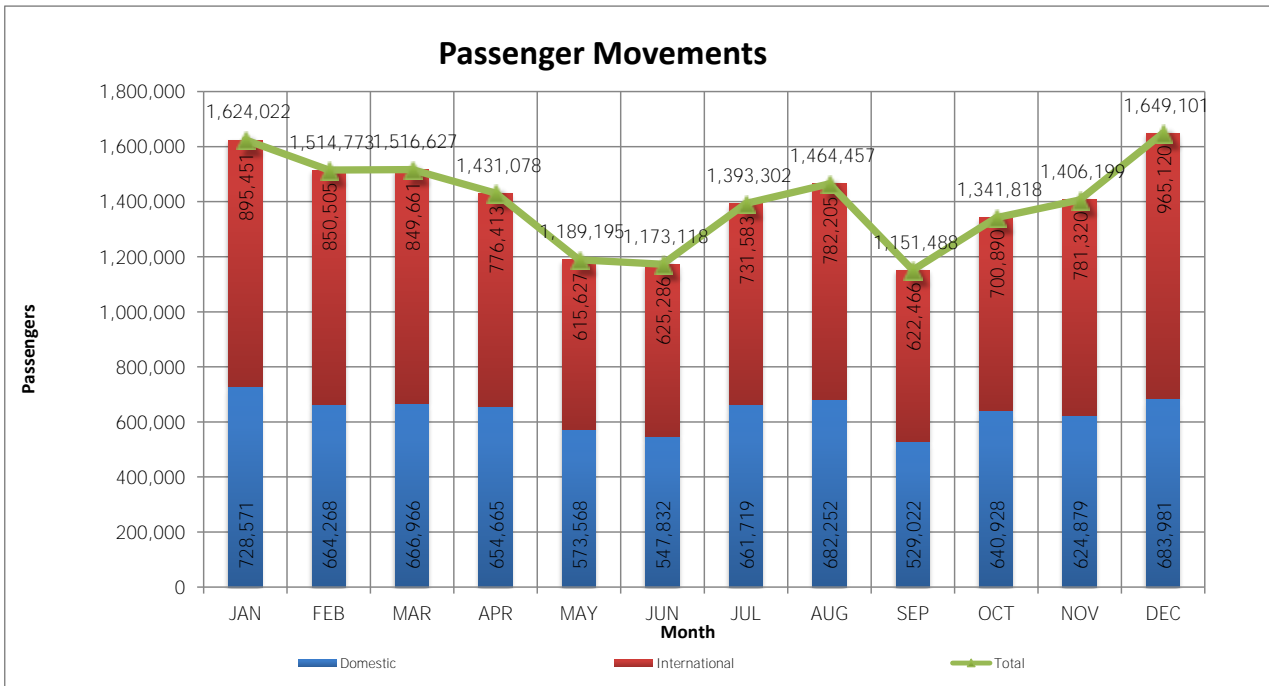
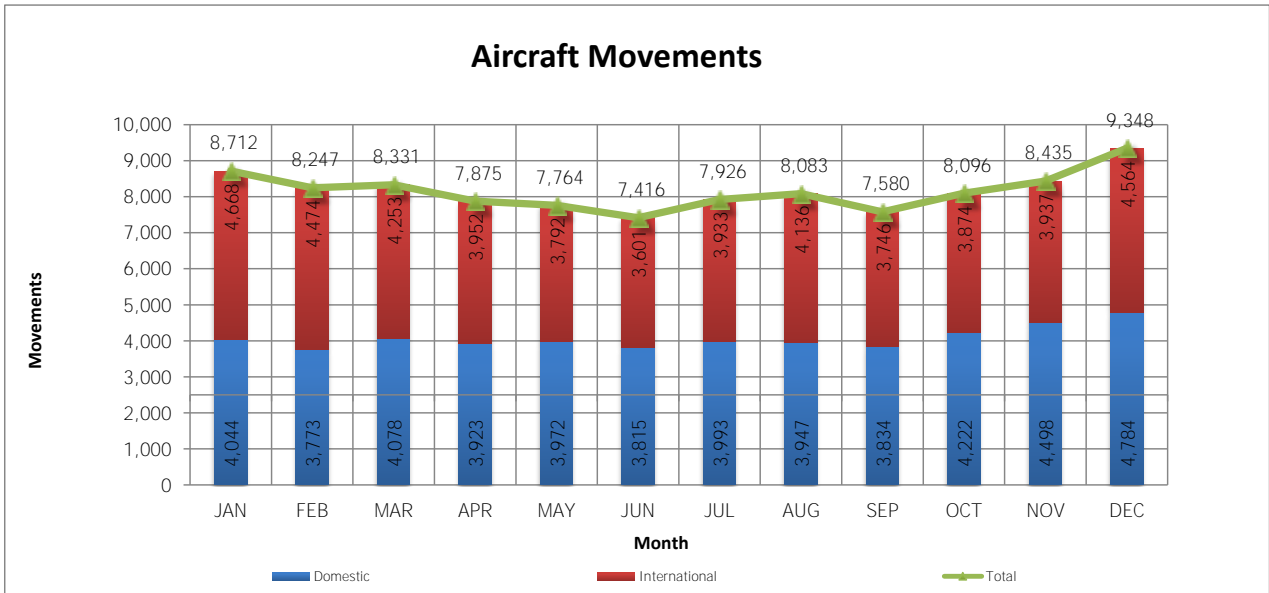



**Mae Fah Luang -
Chiang Rai
International Airport**

Table 1

All Aircraft Movements

Type of Flights	Year		% Change
	2016	2017	
Civil Aviation	14,590	17,661	21.05
State and Military	554	321	-42.06
Total	15,144	17,982	18.74
Civil Aviation : State and Military	94:6	98:2	

Table 2

Aircraft Movements

Type of Flights	Year		% Change
	2016	2017	
International	498	1,004	101.61
Domestic	14,092	16,657	18.20
Total	14,590	17,661	21.05
International : Domestic	3:97	6:94	

Table 3

Aircraft Movements Classified by Type of Flights

Type of Flights	Year 2016		Year 2017		(%) Change
	Movements	Share of Grand Total (%)	Movements	Share of Grand Total (%)	
International Flights					
Passengers :					
Scheduled	334	2.29	879	4.98	163.17
Non-Scheduled					
Extra,Charter & VIP Flight	107	0.73	61	0.35	-42.99
Technical Landing	26	0.18	5	0.03	-80.77
Business & Executive	31	0.21	59	0.33	90.32
SubTotal	164	1.12	125	0.71	-23.78
Total Passenger Flights	498	3.41	1,004	5.68	101.61
Cargo :					
Scheduled	-	-	-	-	-
Non-Scheduled	-	-	-	-	-
Total Cargo Flights	-	-	-	-	-
Total International Flights	498	3.41	1,004	5.68	101.61
Domestic Flights					
Scheduled	13,817	94.70	16,283	92.20	17.85
Non-Scheduled	144	0.99	219	1.24	52.08
General Aviation	131	0.90	155	0.88	18.32
Total Domestic Flights	14,092	96.59	16,657	94.32	18.20
Grand Total	14,590	100.00	17,661	100.00	21.05

Table 4

Total Aircraft Movements Classified by Airlines / Owners

Airlines	Year 2016		Year 2017		(%) Change
	Movements	Share of Grand Total (%)	Movements	Share of Grand Total (%)	
Thai Air Asia (AIQ)	3,966	27.18	4,336	24.55	9.33
Thai Lion Air (TLM)	3,005	20.60	3,917	22.18	30.35
Nok Air (NOK)	2,502	17.15	2,702	15.30	7.99
Thai Smile Airways (THD)	2,554	17.51	2,568	14.54	0.55
Bangkok Airways (BKP)	1,731	11.86	2,161	12.24	24.84
Thai Vietjet Air (TVJ)	94	0.64	904	5.12	861.70
China Eastern Airlines (CES)	320	2.19	312	1.77	-2.50
Hong Kong Express Airways (HKE)	22	0.15	208	1.18	845.45
Beijing Capital Airlines (CBJ)	-	-	80	0.45	-
Sichuan Airlines (CSC)	-	-	78	0.44	-
Sub Total	14,194	97.29	17,266	97.76	21.64
Others	396	2.71	395	2.24	-0.25
Grand Total	14,590	100.00	17,661	100.00	21.05

Table 5

International Aircraft Movements Classified by Airlines / Owners

Airlines	Year 2016		Year 2017		(%) Change
	Movements	Share of Grand Total (%)	Movements	Share of Grand Total (%)	
China Eastern Airlines (CES)	320	64.26	312	31.08	-2.50
Hong Kong Express Airways (HKE)	22	4.42	208	20.72	845.45
Thai Lion Air (TLM)	-	-	189	18.82	-
Beijing Capital Airlines (CBJ)	-	-	80	7.97	-
Sichuan Airlines (CSC)	-	-	78	7.77	-
Hainan Airlines (CHH)	-	-	40	3.98	-
First Mandarin Business Aviation (MZT)	19	3.82	13	1.29	-31.58
MJets (MIN)	1	0.20	9	0.90	800.00
Tag Aviation Asia (TBJ)	-	-	8	0.80	-
Astro Air	8	1.61	5	0.50	-37.50
Sub Total	370	74.30	942	93.82	154.59
Others	128	25.70	62	6.18	-51.56
Grand Total	498	100.00	1,004	100.00	101.61

Table 6

Domestic Aircraft Movements Classified by Airlines / Owners

Airlines	Year 2016		Year 2017		(%) Change
	Movements	Share of Grand Total (%)	Movements	Share of Grand Total (%)	
Thai Air Asia (AIQ)	3,966	28.14	4,335	26.03	9.30
Thai Lion Air (TLM)	3,005	21.32	3,728	22.38	24.06
Nok Air (NOK)	2,502	17.75	2,702	16.22	7.99
Thai Smile Airways (THD)	2,554	18.12	2,568	15.42	0.55
Bangkok Airways (BKP)	1,731	12.28	2,161	12.97	24.84
Thai Vietjet Air (TVJ)	94	0.67	904	5.43	861.70
Aeronautical Radio Of Thailand (AET)	34	0.24	54	0.32	58.82
Advance Aviation Jet (AJV)	4	0.03	32	0.19	700.00
MJets (MIN)	16	0.11	21	0.13	31.25
Siamland Flying	19	0.13	16	0.10	-15.79
Sub Total	13,925	98.81	16,521	99.18	18.64
Others	167	1.19	136	0.82	-18.56
Grand Total	14,092	100.00	16,657	100.00	18.20

Table 7

International Aircraft Movements Classified by Type of Aircraft

Type of Aircraft	Year 2016				Year 2017				Share of Grand Total (%)	Share of Grand Total (%)	(%) Change
	Movements			Share of Grand Total (%)	Movements			Share of Grand Total (%)			
	Passenger Flights	Cargo Flights	Total		Passenger Flights	Cargo Flights	Total				
B-737	319	-	319	64.06	545	-	545	54.28	70.85		
A-320	22	-	22	4.42	311	-	311	30.98	1,313.64		
A-321	-	-	-	-	54	-	54	5.38	-		
CL-60	7	-	7	1.41	13	-	13	1.29	85.71		
CL-605	-	-	-	-	8	-	8	0.80	-		
CRJ-2	7	-	7	1.41	8	-	8	0.80	14.29		
F2TH	14	-	14	2.81	5	-	5	0.50	-64.29		
GL5T	2	-	2	0.40	5	-	5	0.50	150.00		
Gulfstream IV	1	-	1	0.20	5	-	5	0.50	400.00		
Gulfstream V	4	-	4	0.80	4	-	4	0.40	-		
Sub Total	376	-	376	75.50	958	-	958	95.42	154.79		
Others	122	-	122	24.50	46	-	46	4.58	-62.30		
Grand Total	498	-	498	100.00	1,004	-	1,004	100.00	101.61		

Table 8

Domestic Aircraft Movements Classified by Type of Aircraft

Type of Aircraft	Year 2016		Year 2017		(%) Change
	Movements	Share of Grand Total (%)	Movements	Share of Grand Total (%)	
A-320	7,145	50.70	9,216	55.33	28.99
B-737	5,508	39.09	6,432	38.61	16.78
A-319	1,006	7.14	512	3.07	-49.11
A-322	194	1.38	234	1.40	20.62
Beech-20	24	0.17	26	0.16	8.33
Beech-350	18	0.13	26	0.16	44.44
EC-30	8	0.06	24	0.14	200.00
Cessna 510	27	0.19	19	0.11	-29.63
Cessna 550	8	0.06	15	0.09	87.50
GALX	6	0.04	13	0.08	116.67
Sub Total	13,944	98.95	16,517	99.16	18.45
Others	148	1.05	140	0.84	-5.41
Grand Total	14,092	100.00	16,657	100.00	18.20

Table 9

Passenger Movements

Type of Movements	Year 2016		Year 2017		(% Change
	Passengers	Share (%)	Passengers	Share (%)	
International Passengers					
Disembarked	17,247	55.66	62,839	52.46	264.35
Embarked	13,737	44.33	56,946	47.54	314.54
Transit	1	-	7	0.01	600.00
Total International Passengers	30,985	100.00	119,792	100.00	286.61
Domestic Passengers					
Disembarked	1,018,914	50.21	1,197,143	50.22	17.49
Embarked	1,009,777	49.76	1,186,021	49.76	17.45
Transit	524	0.03	419	0.02	-20.04
Total Domestic Passengers	2,029,215	100.00	2,383,583	100.00	17.46
Grand Total	2,060,200	100.00	2,503,375	100.00	21.51
Disembarked + Embarked (International)	30,984	1.50	119,785	4.79	286.60
Disembarked + Embarked (Domestic)	2,028,691	98.50	2,383,164	95.21	17.47
Total Passengers (Disemb.+Emb.)	2,059,675	100.00	2,502,949	100.00	21.52
Total Passengers (Disemb.+Emb.)	2,059,675	99.97	2,502,949	99.98	21.52
Transit	525	0.03	426	0.02	-18.86
Grand Total	2,060,200	100.00	2,503,375	100.00	21.51

Table 10

Passengers Classified by Type of Flights

Type of Flights	Year 2016				Year 2017				(%) Change
	Pax (Disemb.+Emb.)	Transit	Total	Share of Grand Total (%)	Pax (Disemb.+Emb.)	Transit	Total	Share of Grand Total (%)	
International Flights									
Passengers :									
Scheduled	29,304	-	29,304	1.42	113,531	-	113,531	4.54	287.42
Non-Scheduled									
Extra,Charter & VIP Flight	1,480	1	1,481	0.07	5,794	-	5,794	0.23	291.22
Technical Landing	-	-	-	-	-	6	6	-	-
Business & Executive	200	-	200	0.01	460	1	461	0.02	130.50
Sub Total	1,680	1	1,681	0.08	6,254	7	6,261	0.25	272.46
Total International Flights	30,984	1	30,985	1.50	119,785	7	119,792	4.79	286.61
Domestic Flights									
Scheduled	2,021,267	-	2,021,267	98.11	2,364,381	-	2,364,381	94.45	16.98
Non-Scheduled	7,250	524	7,774	0.38	18,547	419	18,966	0.76	143.97
General Aviation	174	-	174	0.01	236	-	236	0.01	35.63
Total Domestic Flights	2,028,691	524	2,029,215	98.50	2,383,164	419	2,383,583	95.21	17.46
Total Passengers	2,059,675	525	2,060,200	100.00	2,502,949	426	2,503,375	100.00	21.51

Table 11

Total Passengers Classified by Airlines / Owners

Airlines	Year 2016				Year 2017				(%) Change
	Pax (Disemb.+Emb.)	Transit	Total	Share of Grand Total (%)	Pax (Disemb.+Emb.)	Transit	Total	Share of Grand Total (%)	
Thai Lion Air (TLM)	567,084	204	567,288	27.54	698,335	-	698,335	27.90	23.10
Thai Air Asia (AIQ)	580,441	171	580,612	28.18	640,736	419	641,155	25.61	10.43
Nok Air (NOK)	383,631	-	383,631	18.62	402,504	-	402,504	16.08	4.92
Thai Smile Airways (THD)	307,860	146	308,006	14.95	315,825	-	315,825	12.62	2.54
Bangkok Airways (BKP)	175,389	-	175,389	8.51	229,671	-	229,671	9.17	30.95
Thai Vietjet Air (TVJ)	13,583	-	13,583	0.66	127,612	-	127,612	5.10	839.50
China Eastern Airlines (CES)	26,291	-	26,291	1.28	35,594	-	35,594	1.42	35.38
Hong Kong Express Airways (HKE)	3,080	-	3,080	0.15	33,476	-	33,476	1.34	986.88
Sichuan Airlines (CSC)	-	-	-	-	9,051	-	9,051	0.36	-
Beijing Capital Airlines (CBJ)	-	-	-	-	4,901	-	4,901	0.20	-
Sub Total	2,057,359	521	2,057,880	99.89	2,497,705	419	2,498,124	99.79	21.39
Others	2,316	4	2,320	0.11	5,244	7	5,251	0.21	126.34
Grand Total	2,059,675	525	2,060,200	100.00	2,502,949	426	2,503,375	100.00	21.51

Table 12

International Passengers Classified by Type of Aircraft

Type of Aircraft	Year 2016				Year 2017				Share of Grand Total (%)	Share of Grand Total (%)	(% Change)
	Pax (Disemb.+Emb.)	Transit	Total	Share of Grand Total (%)	Pax (Disemb.+Emb.)	Transit	Total	Share of Grand Total (%)			
B-737	26,985	-	26,985	87.09	71,719	-	71,719	59.87	165.77		
A-320	3,080	-	3,080	9.94	40,618	-	40,618	33.91	1218.77		
A-321	-	-	-	-	6,659	-	6,659	5.56	-		
A-300	-	-	-	-	151	-	151	0.13	-		
F-70	-	-	-	-	99	-	99	0.08	-		
CL-60	51	-	51	0.16	88	-	88	0.07	72.55		
CRJ-2	96	-	96	0.31	86	-	86	0.07	-10.42		
CL-605	-	-	-	-	69	-	69	0.06	-		
Gulfstream IV	11	-	11	0.04	55	-	55	0.05	400.00		
GL5T	13	-	13	0.04	28	-	28	0.02	115.38		
Sub Total	30,984	1	30,985	100.00	119,572	-	119,572	99.82	285.90		
Others	-	-	-	-	213	7	220	0.18	-		
Grand Total	30,984	1	30,985	100.00	119,785	7	119,792	100.00	286.61		

Table 13

Domestic Passengers Classified by Type of Aircraft

Type of Aircraft	Year 2016				Year 2017				Share of Grand Total (%)	Share of Grand Total (%)	(% Change)
	Pax (Disemb.+Emb.)	Transit	Total	Share of Grand Total (%)	Pax (Disemb.+Emb.)	Transit	Total	Share of Grand Total (%)			
A-320	950,985	317	951,302	46.88	1,229,151	317	1,229,468	51.58	29.24		
B-737	950,715	204	950,919	46.86	1,068,923	-	1,068,923	44.85	12.41		
A-319	98,595	-	98,595	4.86	49,959	-	49,959	2.10	-49.33		
A-322	27,909	-	27,909	1.38	34,410	102	34,512	1.45	23.66		
ATR-76	25	-	25	-	227	-	227	-	808.00		
ATR-72	-	-	-	-	97	-	97	-	-		
Cessna 550	31	-	31	-	49	-	49	-	58.06		
E-135	28	-	28	-	48	-	48	-	71.43		
Cessna 208	99	-	99	-	47	-	47	-	-52.53		
EC-30	14	-	14	-	34	-	34	-	142.86		
Sub Total	2,028,689	524	2,029,213	100.00	2,382,945	419	2,383,364	99.99	17.45		
Others	2	-	2	-	219	-	219	0.01	10850.00		
Grand Total	2,028,691	524	2,029,215	100.00	2,383,164	419	2,383,583	100.00	17.46		

Table 14

Load Factor of Passenger Flights Classified by Type of Aircraft

Type of Aircraft	Average Capacity (Seats)	Year 2016				Year 2017			
		Number of flights	Number of occupied seats	Number of available seats	Load Factor (%)	Number of flights	Number of occupied seats	Number of available seats	Load Factor (%)
A-320	180	7,167	954,699	1,290,060	74.00	9,527	1,270,403	1,714,860	74.08
B-737	189	5,827	978,108	1,101,303	88.81	6,977	1,140,642	1,318,653	86.50
A-319	144	1,006	98,595	144,864	68.06	512	49,959	73,728	67.76
A-322	180	194	27,909	34,920	79.92	234	34,614	42,120	82.18
A-321	172	-	-	-	-	54	6,659	9,288	71.69
ATR-76	70	2	25	140	17.86	4	227	280	81.07
A-300	252	-	-	-	-	2	151	504	29.96
F-70	79	-	-	-	-	2	99	158	62.66
ATR-72	70	2	-	140	-	2	97	140	69.29
CL-60	12	12	56	144	38.89	16	92	192	47.92
CRJ-2	52	8	96	416	23.08	8	86	416	20.67
E-135	37	42	320	1,554	20.59	10	74	370	20.00
CL-605	12	-	-	-	-	8	69	96	71.88
Cessna 550	8	8	31	64	48.44	18	55	144	38.19
Gulfstream IV	12	2	22	24	91.67	6	55	72	76.39
Cessna 208	14	46	99	644	15.37	10	47	140	33.57
GALX	6	6	26	36	72.22	16	43	96	44.79
Gulfstream V	19	6	22	114	19.30	8	38	152	25.00
EC-30	5	8	14	40	35.00	24	34	120	28.33
H-25B	15	22	51	330	15.45	10	32	150	21.33
F2TH	12	16	75	192	39.06	10	30	120	25.00
GL5T	19	4	18	76	23.68	5	28	95	29.47
Cessna 750	12	4	30	48	62.50	10	27	120	22.50
E35L	13	-	-	-	-	4	25	52	48.08
CL-604	19	8	62	152	40.79	4	24	76	31.58
G-450	12	4	41	48	85.42	6	24	72	33.33
Gulfstream VI	11	1	1	11	9.09	3	23	33	69.70
Cessna 510	6	27	30	162	18.52	19	22	114	19.30
TBM-7	6	12	33	72	45.83	6	22	36	61.11
F-900	15	2	12	30	40.00	2	17	30	56.67
E-550	14	-	-	-	-	4	12	56	21.43
R-66	5	-	-	-	-	8	12	40	30.00
LJ-60	10	-	-	-	-	4	10	40	25.00
Beech-30	10	-	-	-	-	8	9	80	11.25
Cessna 25B	6	6	12	36	33.33	2	8	12	66.67
CL-30	15	18	94	270	34.81	4	8	60	13.33
T-204	210	-	-	-	-	2	8	420	1.90
Cessna 680	12	-	-	-	-	2	5	24	20.83
FA7X	14	-	-	-	-	4	4	56	7.14
PA-46	6	-	-	-	-	4	3	24	12.50
ASTR	11	-	-	-	-	2	2	22	9.09
Cessna 206	6	-	-	-	-	2	2	12	16.67
Sub Total		14,460	2,060,481	2,583,564	79.75	17,563	2,503,801	3,172,233	78.93
Others		130	244	-	-	98	-	-	-
Grand Total		14,590	2,060,725	2,583,564	79.76	17,661	2,503,801	3,172,233	78.93

Remarks :

Number of occupied seats = Number of Passengers = Disembarked + Embarked + 2 Transit

Number of available seats = Number of flights x Average Capacity (Seats)

Load Factor = (Number of occupied seats / Number of available seats) x 100

Table 15

International Passengers Classified by Cities

Rank	Cities	Year 2016				Year 2017				(%) Change
		From	To	Total	(%) Share of Grand Total	From	To	Total	(%) Share of Grand Total	
1	Kunming	14,671	11,553	26,224	84.64	20,042	15,552	35,594	29.71	35.73
2	Hong Kong	1,685	1,432	3,117	10.06	17,446	16,078	33,524	27.99	975.52
3	Changsha	-	-	-	-	13,657	13,320	26,977	22.52	-
4	Chengdu	26	15	41	0.13	4,788	4,263	9,051	7.56	21975.61
5	Hefei	-	-	-	-	2,400	2,539	4,939	4.12	-
6	Haikou	-	-	-	-	1,957	2,944	4,901	4.09	-
7	Shenzhen	11	-	11	0.04	1,999	1,745	3,744	3.13	33936.36
8	Singapore	431	312	743	2.40	242	250	492	0.41	-33.78
9	Macau	25	79	104	0.34	89	47	136	0.11	30.77
10	Hangzhou	222	199	421	1.36	41	37	78	0.07	-81.47
	Sub Total	17,071	13,590	30,661	98.96	62,661	56,775	119,436	99.71	289.54
	Others	176	147	323	1.04	178	171	349	0.29	8.05
	Grand Total	17,247	13,737	30,984	100.00	62,839	56,946	119,785	100.00	286.60

Table 16

Domestic Passengers Classified by Cities

Rank	Cities	Year 2016				Year 2017				(%) Change
		From	To	Total	(%) Share of Grand Total	From	To	Total	(%) Share of Grand Total	
1	Don Mueang	732,636	730,439	1,463,075	72.12	807,071	800,536	1,607,607	67.46	9.88
2	Suvarnabhumi	246,025	237,130	483,155	23.82	297,572	285,599	583,171	24.47	20.70
3	Hat Yai	33,612	34,995	68,607	3.38	50,423	51,850	102,273	4.29	49.07
4	Phuket	6,505	7,107	13,612	0.67	41,992	47,962	89,954	3.77	560.84
	Sub Total	1,018,778	1,009,671	2,028,449	99.99	1,197,058	1,185,947	2,383,005	99.99	17.48
	Others	136	106	242	0.01	85	74	159	0.01	-34.30
	Grand Total	1,018,914	1,009,777	2,028,691	100.00	1,197,143	1,186,021	2,383,164	100.00	17.47

Table 17

International Passengers Classified by Nationality

Rank	Nationalities	Year 2016				Year 2017				(% Change)
		Disembarked	Embarked	Total	(%) Share of Grand Total	Disembarked	Embarked	Total	(%) Share of Grand Total	
1	Chinese	16,237	14,002	30,239	47.33	50,353	48,678	99,031	62.09	227.49
2	Thai	795	7,845	8,640	13.52	3,996	11,423	15,419	9.67	78.46
3	Hong Kong	872	1,413	2,285	3.58	8,401	6,936	15,337	9.62	571.20
4	Singaporean	396	3,638	4,034	6.31	247	3,627	3,874	2.43	-3.97
5	Malaysian	82	2,673	2,755	4.31	130	2,977	3,107	1.95	12.78
6	South Korean	25	1,814	1,839	2.88	185	2,745	2,930	1.84	59.33
7	Japanese	46	2,328	2,374	3.72	166	2,497	2,663	1.67	12.17
8	American	141	1,435	1,576	2.47	453	2,038	2,491	1.56	58.06
9	Taiwanese	38	1,668	1,706	2.67	145	1,979	2,124	1.33	24.50
10	British	65	748	813	1.27	426	1,308	1,734	1.09	113.28
	Sub Total	18,697	37,564	56,261	88.07	64,502	84,208	148,710	93.23	164.32
	Others	299	7,324	7,623	11.93	1,448	9,345	10,793	6.77	41.58
	Grand Total	18,996	44,888	63,884	100.00	65,950	93,553	159,503	100.00	149.68

Source: ITC Immigration Airport, National Airport Immigration Division

Table 18

International Passengers Classified by ASEAN Nationality

Rank	Nationalities	Year 2016				Year 2017				(% Change)
		Disembarked	Embarked	Total	(%) Share of Grand Total	Disembarked	Embarked	Total	(%) Share of Grand Total	
1	Thai	795	7,845	8,640	13.52	3,996	11,423	15,419	9.67	78.46
2	Singaporean	396	3,638	4,034	6.31	247	3,627	3,874	2.43	-3.97
3	Malaysian	82	2,673	2,755	4.31	130	2,977	3,107	1.95	12.78
4	Cambodian	-	525	525	0.82	2.00	705	707	0.44	34.67
5	Myanmar	15	394	409	0.64	58	460	518	0.32	26.65
6	Indonesian	3	223	226	0.35	39	269	308	0.19	36.28
7	Vietnamese	5	180	185	0.29	4	251	255	0.16	37.84
8	Lao	25	154	179	0.28	24	210	234	0.15	30.73
9	Philippine	6	59	65	0.10	38	143	181	0.11	178.46
10	Brunei Darussalam	-	-	-	-	-	14	14	0.01	-
	Total ASEAN	1,327	15,691	17,018	26.64	4,538	20,079	24,617	15.43	44.65
	Others (non-ASEAN)	17,669	29,197	46,866	73.36	61,412	73,474	134,886	84.57	187.81
	Grand Total	18,996	44,888	63,884	100.00	65,950	93,553	159,503	100.00	149.68

Source: ITC Immigration Airport, National Airport Immigration Division

Table 19

Freight Volume

Unit : Tonne

Type of Movements	Year 2016		Year 2017		(% Change
	Freight	Share (%)	Freight	Share (%)	
International Flights					
Inbound	-	-	-	-	-
Outbound	-	-	-	-	-
Transit	-	-	-	-	-
Total International Freight	-	-	-	-	-
Domestic Flights					
Inbound	948	20.09	788	18.38	-16.88
Outbound	3,771	79.91	3,500	81.62	-7.19
Transit	-	-	-	-	-
Total Domestic Freight	4,719	100.00	4,288	100.00	-9.13
Inbound + Outbound (International)	-	-	-	-	-
Inbound + Outbound (Domestic)	4,719	100.00	4,288	100.00	-9.13
Total Freight (Inbound + Outbound)	4,719	100.00	4,288	100.00	-9.13
Total Freight (Inbound + Outbound)	4,719	100.00	4,288	100.00	-9.13
Transit	-	-	-	-	-
Grand Total	4,719	100.00	4,288	100.00	-9.13

Table 20

Freight Volume Classified by Type of Flights

Unit : Tonne

Type of Flights	Year 2016					Year 2017					(% Change)
	Inbound	Outbound	Transit	Total	Share of Grand Total (%)	Inbound	Outbound	Transit	Total	Share of Grand Total (%)	
International Flights											
Passengers :											
Scheduled	-	-	-	-	-	-	-	-	-	-	-
Non-Scheduled	-	-	-	-	-	-	-	-	-	-	-
Extra,Charter & VIP Flight	-	-	-	-	-	-	-	-	-	-	-
Technical Landing	-	-	-	-	-	-	-	-	-	-	-
Business & Executive	-	-	-	-	-	-	-	-	-	-	-
Sub Total	-	-	-	-	-	-	-	-	-	-	-
Total Passenger Flights	-	-	-	-	-	-	-	-	-	-	-
Cargo :											
Scheduled	-	-	-	-	-	-	-	-	-	-	-
Non-Scheduled	-	-	-	-	-	-	-	-	-	-	-
Total Cargo Flights	-	-	-	-	-	-	-	-	-	-	-
Total International Flights	-	-	-	-	-	-	-	-	-	-	-
Domestic Flights											
Scheduled	948	3,771	-	4,719	100.00	788	3,500	-	4,288	100.00	-9.13
Non-scheduled	-	-	-	-	-	-	-	-	-	-	-
General Aviation	-	-	-	-	-	-	-	-	-	-	-
Total Domestic Flights	948	3,771	-	4,719	100.00	788	3,500	-	4,288	100.00	-9.13
Grand Total	948	3,771	-	4,719	100.00	788	3,500	-	4,288	100.00	-9.13

Table 21

Total Freight Volume Classified by Airlines

Unit : Tonne

Airlines	Year 2016					Year 2017					(% Change)
	Inbound	Outbound	Transit	Total	Share of Grand Total (%)	Inbound	Outbound	Transit	Total	Share of Grand Total (%)	
Thai Smile Airways (THD)	510	2,366	-	2,876	60.95	394	1,878	-	2,272	52.99	-21.00
Bangkok Airlines (BKP)	202	429	-	631	13.37	193	525	-	718	16.74	13.79
Thai Air Asia (AIQ)	33	416	-	449	9.51	27	584	-	611	14.25	36.08
Thai Lion Air (TLM)	89	508	-	597	12.65	112	474	-	586	13.67	-1.84
Nok Air (NOK)	114	52	-	166	3.52	62	39	-	101	2.36	-39.16
Sub Total	948	3,771	-	4,719	100.00	788	3,500	-	4,288	100.00	-9.13
Others	-	-	-	-	-	-	-	-	-	-	-
Grand Total	948	3,771	-	4,719	100.00	788	3,500	-	4,288	100.00	-9.13

Table 22

Domestic Freight Volume Classified by Type of Aircraft

Unit : Tonne

Type of Aircraft	Year 2016					Year 2017					(% Change)
	Inbound	Outbound	Transit	Total	Share of Grand Total (%)	Inbound	Outbound	Transit	Total	Share of Grand Total (%)	
A-320	603	2,978	-	3,581	75.88	538	2,877	-	3,415	79.64	-4.64
B-737	204	561	-	765	16.21	176	513	-	689	16.07	-9.93
A-319	141	229	-	370	7.84	73	109	-	182	4.24	-50.81
A-322	-	3	-	3	0.06	1	1	-	2	0.05	-33.33
Sub Total	948	3,771	-	4,719	100.00	788	3,500	-	4,288	100.00	-9.13
Others	-	-	-	-	-	-	-	-	-	-	-
Grand Total	948	3,771	-	4,719	100.00	788	3,500	-	4,288	100.00	-9.13

Table 23

Mail Volume

Unit : Tonne

Type of Movements	Year 2016		Year 2017		(% Change
	Mail	Share (%)	Mail	Share (%)	
International Mail					
Inbound	-	-	-	-	-
Outbound	-	-	-	-	-
Transit	-	-	-	-	-
Total International Mail	-	-	-	-	-
Domestic Mail					
Inbound	382	49.93	212	39.33	-44.50
Outbound	383	50.07	327	60.67	-14.62
Transit	-	-	-	-	-
Total Domestic Mail	765	100.00	539	100.00	-29.54
Inbound + Outbound (International)	-	-	-	-	-
Inbound + Outbound (Domestic)	765	100.00	539	100.00	-29.54
Total Mail (Inbound + Outbound)	765	100.00	539	100.00	-29.54
Total Freight (Inbound + Outbound)	765	100.00	539	100.00	-29.54
Transit	-	-	-	-	-
Grand Total	765	100.00	539	100.00	-29.54

Table 24

1st Peak Hour of Passenger and Aircraft Movements

DESCRIPTION	Year 2016		Year 2017	
	Peak Hour	Traffic	Peak Hour	Traffic
Aircraft Movements	29-Jan-16 : 0900-0959	8	4-Nov-17 : 1300-1359	9
International Passengers				
Disembarked	16-Dec-16 : 1600-1659	299	7-Aug-17 : 1500-1559	347
Embarked	20-Dec-16 : 1400-1459	170	16-Aug-17 : 1600-1659	361
Transit	4-Jul-16 : 1700-1759	1	16-Dec-17 : 1600-1659	6
Total	16-Dec-16 : 1600-1659	299	10-Jul-17 : 1600-1659	495
Domestic Passengers				
Disembarked	8-Feb-16 : 0900-0959	863	8-Jan-17 : 0900-0959	865
Embarked	17-Jan-16 : 1000-1059	707	22-Jan-17 : 1000-1059	883
Transit	29-Jan-16 : 1000-1059	317	24-Jan-17 : 1800-1859	166
Total	21-Dec-16 : 0900-0959	1,107	20-Oct-17 : 0900-0959	1,341
Total Passengers				
Disembarked	8-Feb-16 : 0900-0959	863	8-Jan-17 : 0900-0959	865
Embarked	17-Jan-16 : 1000-1059	707	22-Jan-17 : 1000-1059	883
Transit	29-Jan-16 : 1000-1059	317	24-Jan-17 : 1800-1859	166
Total	18-Jan-16 : 1300-1359	1,118	20-Oct-17 : 0900-0959	1,341

Table 25

30th Peak Hour of Passenger and Aircraft Movements

DESCRIPTION	Year 2016		Year 2017	
	Peak Hour	Traffic	Peak Hour	Traffic
Aircraft Movements	10-Feb-16 : 1300-1359	6	16-Jul-17 : 1000-1059	8
International Passengers				
Disembarked	30-Dec-16 : 1600-1659	175	30-Sep-17 : 0200-0259	206
Embarked	30-Dec-16 : 1700-1759	163	15-Aug-17 : 2100-2159	204
Transit	- : -	-	- : -	-
Total	9-Dec-16 : 1600-1659	133	2-Oct-17 : 1600-1659	284
Domestic Passengers				
Disembarked	14-Jan-16 : 0900-0959	537	20-Oct-17 : 0900-0959	658
Embarked	20-Apr-16 : 1900-1959	542	21-Apr-17 : 0900-0959	680
Transit	- : -	-	- : -	-
Total	28-Aug-16 : 1000-1059	923	27-Dec-17 : 1000-1059	1,095
Total Passengers				
Disembarked	16-Jan-16 : 0900-0959	539	25-Jan-17 : 0900-0959	677
Embarked	22-Apr-16 : 1000-1059	542	21-Apr-17 : 1000-1059	685
Transit	- : -	-	- : -	-
Total	28-Oct-16 : 1000-1059	923	15-Oct-17 : 0900-0959	1,115

Chiang Rai International Airport
International Scheduled & Non-Scheduled Traffic
Classified By Cities
Year 2017

Cities	Code	Country	Aircraft Movements				Passengers				Freight (tonne)			
			Arrival From	Departure To	Total	(%) Share of Grand Total	Arrival From	Departure To	Total	(%) Share of Grand Total	Arrival From	Departure To	Total	(%) Share of Grand Total
Asia-Pacific														
Sihanoukville	KOS	Cambodia	1	-	1	0.10	6	-	6	0.01	-	-	-	-
Phnom Penh	PNH	Cambodia	1	-	1	0.10	8	-	8	0.01	-	-	-	-
Siem Reap	REP	Cambodia	3	4	7	0.70	6	22	28	0.02	-	-	-	-
Agra	AGR	India	1	-	1	0.10	5	-	5	-	-	-	-	-
Bombay	BOM	India	-	1	1	0.10	-	2	2	-	-	-	-	-
Delhi	DEL	India	1	1	2	0.20	-	-	-	-	-	-	-	-
Teheran(Thr)	IKA	Iran	-	1	1	0.10	-	4	4	-	-	-	-	-
Sapporo	CTS	Japan	-	1	1	0.10	-	2	2	-	-	-	-	-
Haneda	HND	Japan	-	1	1	0.10	-	-	-	-	-	-	-	-
Kansai	KIX	Japan	1	-	1	0.10	4	-	4	-	-	-	-	-
Nagoya	NGO	Japan	-	1	1	0.10	-	7	7	0.01	-	-	-	-
Luang Prabang	LPQ	Lao	2	2	4	0.40	9	11	20	0.02	-	-	-	-
Vientiane	VTE	Lao	1	-	1	0.10	48	-	48	0.04	-	-	-	-
Subang Sultan Abdulrazis	SZB	Malaysia	1	-	1	0.10	4	-	4	-	-	-	-	-
Male	MLE	Maldives	1	-	1	0.10	1	-	1	-	-	-	-	-
Mandalay	MDL	Myanmar	1	2	3	0.30	7	51	58	0.05	-	-	-	-
Muscat	MCT	Oman	-	1	1	0.10	-	-	-	-	-	-	-	-
Puerto Princesa	PPS	Philippines	-	1	1	0.10	-	-	-	-	-	-	-	-
Cuanzhou	CAN	P.R.China	2	-	2	0.20	17	-	17	0.01	-	-	-	-
Chongqing	CKG	P.R.China	-	3	3	0.30	-	18	18	0.02	-	-	-	-
Changsha	CSX	P.R.China	82	83	165	16.43	13,657	13,320	26,977	22.52	-	-	-	-
Chengdu	CTU	P.R.China	39	39	78	7.77	4,788	4,263	9,051	7.56	-	-	-	-
Dalian	DLG	P.R.China	1	-	1	0.10	-	-	-	-	-	-	-	-
Haikou	HAK	P.R.China	40	40	80	7.97	1,957	2,944	4,901	4.09	-	-	-	-
Hefei	HFE	P.R.China	12	12	24	2.39	2,400	2,539	4,939	4.12	-	-	-	-
Hangzhou	HGH	P.R.China	5	6	11	1.10	41	37	78	0.07	-	-	-	-
Hong Kong	HKG	P.R.China	106	105	211	21.02	17,446	16,078	33,524	27.99	-	-	-	-
Kunming	KMG	P.R.China	155	156	311	30.98	20,042	15,552	35,594	29.71	-	-	-	-
Macau	MFM	P.R.China	8	5	13	1.29	89	47	136	0.11	-	-	-	-
Nanning	NNG	P.R.China	2	1	3	0.30	1	1	2	-	-	-	-	-
Beijing	PEK	P.R.China	1	1	2	0.20	-	-	-	-	-	-	-	-
Shanghai	PVG	P.R.China	2	3	5	0.50	25	13	38	0.03	-	-	-	-
Sanya	SYX	P.R.China	1	1	2	0.20	13	-	13	0.01	-	-	-	-
Shenzhen	SZX	P.R.China	23	23	46	4.58	1,999	1,745	3,744	3.13	-	-	-	-
Qingdao	TAO	P.R.China	1	-	1	0.10	1	-	1	-	-	-	-	-
Tianjin	TSN	P.R.China	-	1	1	0.10	-	-	-	-	-	-	-	-
Zhuhai	ZUH	P.R.China	-	1	1	0.10	-	10	10	0.01	-	-	-	-
Singapore	SIN	Singapore	2	2	4	0.40	242	250	492	0.41	-	-	-	-
Cheju	CJU	South Korea	1	2	3	0.30	7	28	35	0.03	-	-	-	-
Incheon	ICN	South Korea	1	1	2	0.20	-	2	2	-	-	-	-	-
Kaohsiung	KHH	Taiwan	1	-	1	0.10	-	-	-	-	-	-	-	-
Chiang Mai	CNX	Thailand	1	-	1	0.10	-	-	-	-	-	-	-	-
Hanoi	HAN	Vietnam	1	-	1	0.10	13	-	13	0.01	-	-	-	-
Ho Chi Minh	SGN	Vietnam	-	1	1	0.10	-	-	-	-	-	-	-	-
SUB-TOTAL			501	502	1,003	99.90	62,836	56,946	119,782	100.00	-	-	-	-
Europe														
Franborough	FAB	U.K	1	-	1	0.10	3	-	3	-	-	-	-	-
SUB-TOTAL			1	-	1	0.10	3	-	3	-	-	-	-	-
TOTAL			502	502	1,004	100.00	62,839	56,946	119,785	100.00	-	-	-	-
Others			-	-	-	-	-	-	-	-	-	-	-	-
Grand Total			502	502	1,004	100.00	62,839	56,946	119,785	100.00	-	-	-	-

Chiang Rai International Airport
Domestic Scheduled & Non-Scheduled Traffic
Classified By Cities
Year 2017

Cities	Aircraft Movements				Passengers				Freight (tonne)				
	Code	Arrival From	Departure To	Total	(%) Share of Grand Total	Arrival From	Departure To	Total	(%) Share of Grand Total	Arrival From	Departure To	Total	(%) Share of Grand Total
North													
Chiang Rai	CEI	22	22	44	0.26	19	19	38	-	-	-	-	-
Chiang Mai	CNX	26	25	51	0.31	54	40	94	-	-	-	-	-
Mae Hong Son	HGN	-	3	3	0.02	-	-	-	-	-	-	-	-
Nan	NNT	6	5	11	0.07	5	-	5	-	-	-	-	-
Lampang	LPT	1	1	2	0.01	-	-	-	-	-	-	-	-
Mae Hong Son (Pai)	TCI	-	1	1	0.01	-	-	-	-	-	-	-	-
Lamphun (Ban Thi)	TCM	1	1	2	0.01	-	-	-	-	-	-	-	-
Lamphun	TCO	2	1	3	0.02	1	1	2	-	-	-	-	-
Lamphun (Mae Hat Noi)	TCY	3	3	6	0.04	1	-	1	-	-	-	-	-
Sukhothai	THS	1	-	1	0.01	2	-	2	-	-	-	-	-
Sub-Total		62	62	124	0.74	82	60	142	0.01	-	-	-	-
Northeast													
Khon Kaen	KKC	2	-	2	0.01	-	-	-	-	-	-	-	-
Loei	LOE	-	1	1	0.01	-	-	-	-	-	-	-	-
Udon Thani	UTH	-	1	1	0.01	-	-	-	-	-	-	-	-
Sub-Total		2	2	4	0.02	-	-	-	-	-	-	-	-
East													
U-Tapao	UTP	1	1	2	0.01	-	-	-	-	-	-	-	-
Sub-Total		1	1	2	0.01	-	-	-	-	-	-	-	-
Central													
Suvarnabhumi	BKK	2,500	2,502	5,002	30.03	297,572	285,599	583,171	24.47	585	2,403	2,988	69.68
Don Mueang	DMK	5,056	5,061	10,117	60.74	807,071	800,536	1,607,607	67.46	195	514	709	16.53
Phisanulok	PHS	14	11	25	0.15	1	1	2	-	-	-	-	-
Nakhon Sawan	ZZZ	4	4	8	0.05	-	-	-	-	-	-	-	-
Sub-Total		7,574	7,578	15,152	90.96	1,104,644	1,086,136	2,190,780	91.93	780	2,917	3,697	86.22
West													
Hun Hin	HHQ	1	1	2	0.01	-	2	2	-	-	-	-	-
Tak	TAK	3	-	3	0.02	-	-	-	-	-	-	-	-
Sub-Total		4	1	5	0.03	-	2	2	-	-	-	-	-
South													
Hat Yai	HDY	364	365	729	4.38	50,423	51,850	102,273	4.29	8	583	591	13.78
Phuket	HKT	319	318	637	3.82	41,992	47,962	89,954	3.77	-	-	-	-
Krabi	KBV	1	-	1	0.01	2	-	2	-	-	-	-	-
Trang	TST	1	-	1	0.01	-	-	-	-	-	-	-	-
Samui	USM	-	2	2	0.01	-	11	11	-	-	-	-	-
Sub-Total		685	685	1,370	8.22	92,417	99,823	192,240	8.06	8	583	591	13.78
Total		8,328	8,329	16,657	100.00	1,197,143	1,186,021	2,383,162	100.00	788	3,500	4,288	100.00
Others		-	-	-	-	-	-	-	-	-	-	-	-
Grand Total		8,328	8,329	16,657	100.00	1,197,143	1,186,021	2,383,164	100.00	788	3,500	4,288	100.00

Chiang Rai International Airport
International Scheduled Traffic
Classified By Cities
Year 2017

Cities	Code	Country	Aircraft Movements				Passengers				Freight (tonne)			
			Arrival From	Departure To	Total	(%) Share of Grand Total	Arrival From	Departure To	Total	(%) Share of Grand Total	Arrival From	Departure To	Total	(%) Share of Grand Total
Asia-Pacific														
Changsha	CSX	P.R.China	82	83	165	18.77	13,657	13,320	26,977	23.76	-	-	-	-
Chengdu	CTU	P.R.China	39	39	78	8.87	4,788	4,263	9,051	7.97	-	-	-	-
Haikou	HAK	P.R.China	40	40	80	9.10	1,957	2,944	4,901	4.32	-	-	-	-
Hong Kong	HKG	P.R.China	104	104	208	23.66	17,418	16,058	33,476	29.49	-	-	-	-
Kunming	KMG	P.R.China	155	156	311	35.38	20,042	15,552	35,594	31.35	-	-	-	-
Shenzhen	SZX	P.R.China	18	18	36	4.10	1,822	1,710	3,532	3.11	-	-	-	-
TOTAL			438	440	878	99.89	59,684	53,847	113,531	100.00	-	-	-	-
Others			1	-	1	0.11	-	-	-	-	-	-	-	-
Grand Total			439	440	879	100.00	59,684	53,847	113,531	100.00	-	-	-	-

Chiang Rai International Airport
Domestic Scheduled Traffic
Classified By Cities
Year 2017

Cities	Code	Aircraft Movements				Passengers				Freight (tonne)				
		Arrival From	Departure To	Total	(%) Share of Grand Total	Arrival From	Departure To	Total	(%) Share of Grand Total	Arrival From	Departure To	Total	(%) Share of Grand Total	
North														
Chiang Mai	CNX	7	5	12	0.07	25	22	47	-	-	-	-	-	
Sub-Total		7	5	12	0.07	25	22	47	-	-	-	-	-	
Central														
Suvarnabhumi	BKK	2,495	2,495	4,990	30.65	297,393	285,441	582,834	24.65	585	2,403	2,988	69.68	
Don Mueang	DMK	4,953	4,965	9,918	60.91	796,575	792,702	1,589,277	67.22	195	514	709	16.53	
Sub-Total		7,448	7,460	14,908	91.56	1,093,968	1,078,143	2,172,111	91.87	780	2,917	3,697	86.22	
South														
Hat Yai	HDY	364	365	729	4.48	50,423	51,850	102,273	4.33	8	583	591	13.78	
Phuket	HKT	317	317	634	3.89	41,990	47,960	89,950	3.80	-	-	-	-	
Sub-Total		681	682	1,363	8.37	92,413	99,810	192,223	8.13	8	583	591	13.78	
Total		8,136	8,147	16,283	100.00	1,186,406	1,177,975	2,364,381	100.00	788	3,500	4,288	100.00	
Others			-	-	-	-	-	-	-	-	-	-	-	
Grand Total			8,136	8,147	16,283	100.00	1,186,406	1,177,975	2,364,381	100.00	788	3,500	4,288	100.00

Chiang Rai International Airport
Airline International Traffic
Year 2017

Airlines	Code	Aircraft				Passengers				Freights (Tonne)					
		Arrival	Departure	Total	Share(%)	Disembarked	Embarked	Transit	Total	Share(%)	Inbound	Outbound	Transit	Total	Share(%)
International Scheduled Flights															
Beijing Capital Airlines	CBJ	40	40	80	7.97	1,957	2,944	-	4,901	4.09	-	-	-	-	-
China Eastern Airlines	CES	156	156	312	31.08	20,042	15,552	-	35,594	29.71	-	-	-	-	-
Hainan Airlines	CHH	18	18	36	3.59	1,822	1,710	-	3,532	2.95	-	-	-	-	-
Sichuan Airlines	CSC	39	39	78	7.77	4,788	4,263	-	9,051	7.56	-	-	-	-	-
Hong Kong Express Airways	HKE	104	104	208	20.72	17,418	16,058	-	33,476	27.95	-	-	-	-	-
Thai Lion Air	TLM	82	83	165	16.43	13,657	13,320	-	26,977	22.52	-	-	-	-	-
Sub - Total		439	440	879	87.55	59,684	53,847	-	113,531	94.77	-	-	-	-	-
International Non-Scheduled Flights															
Thai Air Asia	AIQ	1	-	1	0.10	-	-	-	-	-	-	-	-	-	-
Advance Aviation Jet	AVJ	1	1	2	0.20	-	-	-	-	-	-	-	-	-	-
Avcon Jet Ag	AOJ	1	-	1	0.10	7	-	-	7	0.01	-	-	-	-	-
Hainan Airlines	CHH	2	2	4	0.40	166	19	-	185	0.15	-	-	-	-	-
Donghai Business Jet	EPB	2	2	4	0.40	12	10	-	22	0.02	-	-	-	-	-
MJets	MIN	5	4	9	0.90	18	28	-	46	0.04	-	-	-	-	-
Empire Aviation Group	MJE	1	1	2	0.20	-	-	6	6	0.01	-	-	-	-	-
Metrojet	MTJ	1	1	2	0.20	-	13	-	13	0.01	-	-	-	-	-
First Mandarin Business Aviation	MZT	7	6	13	1.29	43	48	-	91	0.08	-	-	-	-	-
Nanshan Jet	NSJ	1	1	2	0.20	12	-	-	12	0.01	-	-	-	-	-
Aeroflot Russian Airlines	RSD	-	1	1	0.10	-	4	-	4	-	-	-	-	-	-
Silk Air	SLK	2	2	4	0.40	242	250	-	492	0.41	-	-	-	-	-
Tag Aviation Asia	TBJ	4	4	8	0.80	38	31	-	69	0.06	-	-	-	-	-
Thai Lion Air	TLM	12	12	24	2.39	2,400	2,539	-	4,939	4.12	-	-	-	-	-
Tyrol Air Ambulance	TYW	1	1	2	0.20	-	-	1	1	-	-	-	-	-	-
Xclusive Jets	XJC	-	1	1	0.10	-	8	-	8	0.01	-	-	-	-	-
Apexair	-	2	2	4	0.40	34	20	-	54	0.05	-	-	-	-	-
Astro Air	-	3	2	5	0.50	44	16	-	60	0.05	-	-	-	-	-
China Eastern Business jet	-	2	2	4	0.40	26	13	-	39	0.03	-	-	-	-	-
Exxaero Excelling In Aviation	-	1	1	2	0.20	-	5	-	5	-	-	-	-	-	-
Harbert Aviation	-	1	1	2	0.20	4	4	-	8	0.01	-	-	-	-	-
Jade Dragon Success	-	1	-	1	0.10	4	-	-	4	-	-	-	-	-	-
Jinggong Globaljet Zhejiang	-	1	2	3	0.30	7	9	-	16	0.01	-	-	-	-	-
Joyce Mayer Ministries	-	-	1	1	0.10	-	7	-	7	0.01	-	-	-	-	-
Jsw Steel	-	-	1	1	0.10	-	2	-	2	-	-	-	-	-	-
Kaiserair	-	1	1	2	0.20	3	3	-	6	0.01	-	-	-	-	-
Macau Jet International	-	1	1	2	0.20	8	-	-	8	0.01	-	-	-	-	-
Mainline Flight Service	-	-	2	2	0.20	-	10	-	10	0.01	-	-	-	-	-
Mr.Ben Hines	-	1	-	1	0.10	-	-	-	-	-	-	-	-	-	-
Mr.Theerachath Pothisit	-	1	1	2	0.20	1	1	-	2	-	-	-	-	-	-
Northern Vietnam Helicopter	-	-	1	1	0.10	-	-	-	-	-	-	-	-	-	-
N7MR operation	-	-	1	1	0.10	-	2	-	2	-	-	-	-	-	-
Royal Air Charter Services	-	1	1	2	0.20	-	-	-	-	-	-	-	-	-	-
Seletar Jet Charter Pte	-	2	-	2	0.20	9	-	-	9	0.01	-	-	-	-	-
Southern Cross International	-	1	1	2	0.20	48	51	-	99	0.08	-	-	-	-	-
Sparkel Roll Aircraft	-	1	1	2	0.20	13	-	-	13	0.01	-	-	-	-	-
Sr Jet	-	1	1	2	0.20	6	6	-	12	0.01	-	-	-	-	-
Wanfeng General Aviation	-	1	-	1	0.10	10	-	-	10	0.01	-	-	-	-	-
Sub - Total		63	62	125	12.45	3,155	3,099	7	6,261	5.23	-	-	-	-	-
International - Cargo Scheduled Flights															
		-	-	-	-	-	-	-	-	-	-	-	-	-	-
International Cargo Non-Scheduled Flights															
		-	-	-	-	-	-	-	-	-	-	-	-	-	-
Sub - Total		63	62	125	12.45	3,155	3,099	7	6,261	5.23	-	-	-	-	-
Total		502	502	1,004	100.00	62,839	56,946	7	119,792	100.00	-	-	-	-	-
Others		-	-	-	-	-	-	-	-	-	-	-	-	-	-
Grand Total		502	502	1,004	100.00	62,839	56,946	7	119,792	100.00	-	-	-	-	-

Chiang Rai International Airport
Airline Domestic Traffic
Year 2017

Airlines	Code	Aircraft				Passengers				Freights (Tonne)					
		Arrival	Departure	Total	Share(%)	Disembarked	Embarked	Transit	Total	Share(%)	Inbound	Outbound	Transit	Total	Share(%)
Domestic Scheduled Flights															
Thai Air Asia	AIQ	2,157	2,157	4,314	25.90	319,550	318,684	-	638,234	26.78	27	584	-	611	14.25
Bangkok Airways	BKP	1,077	1,077	2,154	12.93	115,892	113,455	-	229,347	9.62	193	525	-	718	16.74
Kamithi	KND	5	5	10	0.06	25	22	-	47	-	-	-	-	-	-
Nok Air	NOK	1,348	1,348	2,696	16.19	201,138	200,534	-	401,672	16.85	62	39	-	101	2.36
Thai Smile Airways	THD	1,284	1,283	2,567	15.41	162,264	153,561	-	315,825	13.25	394	1,878	-	2,272	52.99
Thai Lion Air	TLM	1,813	1,825	3,638	21.84	326,310	325,334	-	651,644	27.34	112	474	-	586	13.67
Thai Vietjet Air	TVJ	452	452	904	5.43	61,227	66,385	-	127,612	5.35	-	-	-	-	-
Sub - Total		8,136	8,147	16,283	97.75	1,186,406	1,177,975	-	2,364,381	99.19	788	3,500	-	4,288	100.00
Domestic Non-Scheduled Flights															
Aeronautical Radio Of Thailand	AET	27	27	54	0.32	-	-	-	-	-	-	-	-	-	-
Thai Air Asia	AIQ	10	11	21	0.13	1,334	1,168	419	2,921	0.12	-	-	-	-	-
Advance Aviation Jet	AJV	16	16	32	0.19	34	23	-	57	-	-	-	-	-	-
Bangkok Airways	BKP	3	4	7	0.04	171	153	-	324	0.01	-	-	-	-	-
Deer Jet	DER	1	1	2	0.01	-	-	-	-	-	-	-	-	-	-
Mjets	MIN	10	11	21	0.13	19	31	-	50	-	-	-	-	-	-
First Mandarin Business	MZT	-	1	1	0.01	-	-	-	-	-	-	-	-	-	-
Nok Air	NOK	3	3	6	0.04	448	384	-	832	0.03	-	-	-	-	-
Jet Aviation Business Jet AG	PJS	1	1	2	0.01	10	12	-	22	-	-	-	-	-	-
Siam Airnet	RBR	1	1	2	0.01	-	-	-	-	-	-	-	-	-	-
Aeroflot Russian Airlines	RSD	1	-	1	0.01	4	-	-	4	-	-	-	-	-	-
Thai Lion Air	TLM	51	39	90	0.54	8,615	6,160	-	14,775	0.62	-	-	-	-	-
Thai Smile Airways	THD	-	1	1	0.01	-	-	-	-	-	-	-	-	-	-
Xclusive Jets	XJC	1	-	1	0.01	9	-	-	9	-	-	-	-	-	-
Ae-Adventure	-	1	1	2	0.01	-	-	-	-	-	-	-	-	-	-
Afo Llc	-	-	1	1	0.01	-	1	-	1	-	-	-	-	-	-
Ar Airways	-	1	1	2	0.01	-	-	-	-	-	-	-	-	-	-
Asian Spirit	-	3	3	6	0.04	-	-	-	-	-	-	-	-	-	-
Astro Air	-	-	1	1	0.01	-	-	-	-	-	-	-	-	-	-
Aurogold Asset	-	1	1	2	0.01	3	7	-	10	-	-	-	-	-	-
Aurogold Aviation	-	1	1	2	0.01	12	10	-	22	-	-	-	-	-	-
Black Rook	-	1	1	2	0.01	3	3	-	6	-	-	-	-	-	-
Business Aviation Asia	-	1	1	2	0.01	-	-	-	-	-	-	-	-	-	-
China Eastern Business Jet	-	1	1	2	0.01	-	-	-	-	-	-	-	-	-	-
Electricity Generation	-	3	3	6	0.04	-	-	-	-	-	-	-	-	-	-
Execujet Australia	-	1	1	2	0.01	-	-	-	-	-	-	-	-	-	-
Hellluck Aviation	-	4	4	8	0.05	6	6	-	12	-	-	-	-	-	-
Jade Dragon Success	-	-	1	1	0.01	-	4	-	4	-	-	-	-	-	-
Jaras Aviation	-	2	2	4	0.02	12	12	-	24	-	-	-	-	-	-
Jingdong Globaljet Zhejiang	-	1	-	1	0.01	-	-	-	-	-	-	-	-	-	-
Joyce Mayer Ministries	-	1	-	1	0.01	-	-	-	-	-	-	-	-	-	-
Jsw Steel	-	1	-	1	0.01	-	-	-	-	-	-	-	-	-	-
King Power International	-	1	1	2	0.01	3	3	-	6	-	-	-	-	-	-
Mainline Flight Service	-	1	-	1	0.01	-	-	-	-	-	-	-	-	-	-
Mr. Anutin Charnvirakul	-	3	3	6	0.04	10	12	-	22	-	-	-	-	-	-
Mr. Ben Hines	-	-	1	1	0.01	-	-	-	-	-	-	-	-	-	-
Mr. Roberet, Dieter Hupertz	-	2	2	4	0.02	-	-	-	-	-	-	-	-	-	-
Mr. Supap Puranitee	-	8	7	15	0.09	8	12	-	20	-	-	-	-	-	-
Mr. Theerachai Pothisit	-	1	1	2	0.01	1	-	-	1	-	-	-	-	-	-
N7MR operation	-	1	-	1	0.01	2	-	-	2	-	-	-	-	-	-
Nanshan Jet	-	1	1	2	0.01	-	-	-	-	-	-	-	-	-	-
Nok Flying Club	-	1	1	2	0.01	-	-	-	-	-	-	-	-	-	-
Northern Vietnam Helicopter	-	1	-	1	0.01	-	-	-	-	-	-	-	-	-	-
Pacific Flt services	-	2	2	4	0.02	8	8	-	16	-	-	-	-	-	-
Pol.Col.Amrung Chitpakdee	-	1	1	2	0.01	-	-	-	-	-	-	-	-	-	-
R-Pilot-Ag	-	1	1	2	0.01	-	-	-	-	-	-	-	-	-	-
Seletar Jet Charter Pte	-	-	2	2	0.01	-	1	-	1	-	-	-	-	-	-
Siamland Flying	-	8	8	16	0.10	14	27	-	41	-	-	-	-	-	-
Sino Jet	-	1	1	2	0.01	8	8	-	16	-	-	-	-	-	-
Si-Racha Aviation	-	1	1	2	0.01	1	1	-	2	-	-	-	-	-	-
Sr Jet	-	1	1	2	0.01	-	-	-	-	-	-	-	-	-	-
Suchard Raksangob	-	1	1	2	0.01	-	-	-	-	-	-	-	-	-	-
Tanya Kunopagon	-	1	1	2	0.01	-	-	-	-	-	-	-	-	-	-
Thai Flying	-	4	4	8	0.05	-	-	-	-	-	-	-	-	-	-
Vip Jets	-	2	2	4	0.02	2	-	-	2	-	-	-	-	-	-
Virus Pattaya Company	-	1	1	2	0.01	-	-	-	-	-	-	-	-	-	-
Sub - Total		192	182	374	2.25	10,737	8,046	419	19,202	0.81	-	-	-	-	-
Total		8,328	8,329	16,657	100.00	1,197,143	1,186,021	419	2,383,583	100.00	788	3,500	-	4,288	100.00
Others		-	-	-	-	-	-	-	-	-	-	-	-	-	-
Grand Total		8,328	8,329	16,657	100.00	1,197,143	1,186,021	419	2,383,583	100.00	788	3,500	-	4,288	100.00

TABLE 1
INTERNATIONAL AIRCRAFT MOVEMENTS

MONTH	2016			2017			(% Change
	ARRIVAL	DEPARTURE	TOTAL	ARRIVAL	DEPARTURE	TOTAL	
JAN	18	18	36	25	24	49	36.11
FEB	21	19	40	26	26	52	30.00
MAR	22	24	46	26	28	54	17.39
APR	23	24	47	32	34	66	40.43
MAY	19	18	37	32	31	63	70.27
JUN	19	20	39	29	28	57	46.15
JUL	20	20	40	37	36	73	82.50
AUG	15	16	31	43	44	87	180.65
SEP	17	17	34	48	46	94	176.47
OCT	21	22	43	63	65	128	197.67
NOV	21	21	42	65	66	131	211.90
DEC	30	33	63	76	74	150	138.10
TOTAL	246	252	498	502	502	1,004	101.61

TABLE 2
DOMESTIC AIRCRAFT MOVEMENTS

MONTH	2016			2017			(% Change
	ARRIVAL	DEPARTURE	TOTAL	ARRIVAL	DEPARTURE	TOTAL	
JAN	613	613	1,226	743	746	1,489	21.45
FEB	592	593	1,185	678	675	1,353	14.18
MAR	549	549	1,098	734	735	1,469	33.79
APR	615	613	1,228	687	685	1,372	11.73
MAY	552	553	1,105	668	669	1,337	21.00
JUN	486	486	972	593	594	1,187	22.12
JUL	525	524	1,049	639	640	1,279	21.93
AUG	535	535	1,070	644	644	1,288	20.37
SEP	520	520	1,040	632	633	1,265	21.63
OCT	613	611	1,224	668	667	1,335	9.07
NOV	707	705	1,412	794	792	1,586	12.32
DEC	743	740	1,483	848	849	1,697	14.43
TOTAL	7,050	7,042	14,092	8,328	8,329	16,657	18.20

TABLE 3
TOTAL AIRCRAFT MOVEMENTS

MONTH	2016			2017			(% Change
	ARRIVAL	DEPARTURE	TOTAL	ARRIVAL	DEPARTURE	TOTAL	
JAN	631	631	1,262	768	770	1,538	21.87
FEB	613	612	1,225	704	701	1,405	14.69
MAR	571	573	1,144	760	763	1,523	33.13
APR	638	637	1,275	719	719	1,438	12.78
MAY	571	571	1,142	700	700	1,400	22.59
JUN	505	506	1,011	622	622	1,244	23.05
JUL	545	544	1,089	676	676	1,352	24.15
AUG	550	551	1,101	687	688	1,375	24.89
SEP	537	537	1,074	680	679	1,359	26.54
OCT	634	633	1,267	731	732	1,463	15.47
NOV	728	726	1,454	859	858	1,717	18.09
DEC	773	773	1,546	924	923	1,847	19.47
TOTAL	7,296	7,294	14,590	8,830	8,831	17,661	21.05

TABLE 4
INTERNATIONAL PASSENGERS

MONTH	2016						2017						(% Change
	DISEMB.	EMB.	DISEMB+EMB	TRANSIT	TOTAL	TRANSFER *	DISEMB.	EMB.	DISEMB+EMB	TRANSIT	TOTAL	TRANSFER *	
JAN	1,331	960	2,291	-	2,291	-	3,082	2,584	5,666	-	5,666	-	147.32
FEB	1,414	1,285	2,699	-	2,699	-	2,982	2,915	5,897	-	5,897	-	118.49
MAR	1,310	989	2,299	-	2,299	-	3,601	3,006	6,607	1	6,608	-	187.43
APR	1,286	961	2,247	-	2,247	-	3,289	3,047	6,336	-	6,336	-	181.98
MAY	953	842	1,795	-	1,795	-	3,225	2,959	6,184	-	6,184	-	244.51
JUN	1,142	920	2,062	-	2,062	-	3,523	3,015	6,538	-	6,538	-	217.07
JUL	1,230	867	2,097	1	2,098	-	4,648	4,059	8,707	-	8,707	-	315.01
AUG	1,366	1,035	2,401	-	2,401	-	6,688	6,630	13,318	-	13,318	-	454.69
SEP	1,104	857	1,961	-	1,961	-	6,369	5,415	11,784	-	11,784	-	500.92
OCT	1,179	996	2,175	-	2,175	-	7,715	6,776	14,491	-	14,491	-	566.25
NOV	1,560	1,190	2,750	-	2,750	-	8,648	8,125	16,773	-	16,773	-	509.93
DEC	3,372	2,835	6,207	-	6,207	-	9,069	8,415	17,484	6	17,490	-	181.78
TOTAL	17,247	13,737	30,984	1	30,985	-	62,839	56,946	119,785	7	119,792	-	286.61

TABLE 5
DOMESTIC PASSENGERS

MONTH	2016						2017						(% Change
	DISEMB.	EMB.	DISEMB+EMB	TRANSIT	TOTAL	TRANSFER *	DISEMB.	EMB.	DISEMB+EMB	TRANSIT	TOTAL	TRANSFER *	
JAN	90,674	94,274	184,948	521	185,469	-	115,190	117,806	232,996	317	233,313	-	25.80
FEB	84,798	84,959	169,757	-	169,757	-	97,112	100,293	197,405	-	197,405	-	16.29
MAR	77,184	77,199	154,383	-	154,383	-	99,651	99,855	199,506	-	199,506	-	29.23
APR	84,274	85,854	170,128	-	170,128	-	98,477	99,167	197,644	-	197,644	-	16.17
MAY	77,277	78,481	155,758	-	155,758	-	86,569	89,397	175,966	-	175,966	-	12.97
JUN	68,041	67,210	135,251	3	135,254	-	81,324	79,263	160,587	102	160,689	-	18.81
JUL	78,188	76,851	155,039	-	155,039	-	89,898	87,792	177,690	-	177,690	-	14.61
AUG	78,409	77,523	155,932	-	155,932	-	93,273	91,438	184,711	-	184,711	-	18.46
SEP	71,904	70,808	142,712	-	142,712	-	86,259	85,088	171,347	-	171,347	-	20.06
OCT	94,596	92,650	187,246	-	187,246	-	105,855	102,203	208,058	-	208,058	-	11.11
NOV	99,034	95,044	194,078	-	194,078	-	113,679	109,020	222,699	-	222,699	-	14.75
DEC	114,535	108,924	223,459	-	223,459	-	129,856	124,699	254,555	-	254,555	-	13.92
TOTAL	1,018,914	1,009,777	2,028,691	524	2,029,215	-	1,197,143	1,186,021	2,383,164	419	2,383,583	-	17.46

TABLE 6
TOTAL PASSENGERS

MONTH	2016						2017						(% Change
	DISEMB.	EMB.	DISEMB+EMB	TRANSIT	TOTAL	TRANSFER *	DISEMB.	EMB.	DISEMB+EMB	TRANSIT	TOTAL	TRANSFER *	
JAN	92,005	95,234	187,239	521	187,760	-	118,272	120,390	238,662	317	238,979	-	27.28
FEB	86,212	86,244	172,456	-	172,456	-	100,094	103,208	203,302	-	203,302	-	17.89
MAR	78,494	78,188	156,682	-	156,682	-	103,252	102,861	206,113	1	206,114	-	31.55
APR	85,560	86,815	172,375	-	172,375	-	101,766	102,214	203,980	-	203,980	-	18.34
MAY	78,230	79,323	157,553	-	157,553	-	89,794	92,356	182,150	-	182,150	-	15.61
JUN	69,183	68,130	137,313	3	137,316	-	84,847	82,278	167,125	102	167,227	-	21.78
JUL	79,418	77,718	157,136	1	157,137	-	94,546	91,851	186,397	-	186,397	-	18.62
AUG	79,775	78,558	158,333	-	158,333	-	99,961	98,068	198,029	-	198,029	-	25.07
SEP	73,008	71,665	144,673	-	144,673	-	92,628	90,503	183,131	-	183,131	-	26.58
OCT	95,775	93,646	189,421	-	189,421	-	113,570	108,979	222,549	-	222,549	-	17.49
NOV	100,594	96,234	196,828	-	196,828	-	122,327	117,145	239,472	-	239,472	-	21.67
DEC	117,907	111,759	229,666	-	229,666	-	138,925	133,114	272,039	6	272,045	-	18.45
TOTAL	1,036,161	1,023,514	2,059,675	525	2,060,200	-	1,259,982	1,242,967	2,502,949	426	2,503,375	-	21.51

Remark : * 1-Way Embarkation.

TABLE 7
INTERNATIONAL FREIGHT

Unit : Tonne

MONTH	2016					2017					(%) Change
	Inbound	Outbound	In.+Out.	Transit	Total	Inbound	Outbound	In.+Out.	Transit	Total	
JAN	-	-	-	-	-	-	-	-	-	-	-
FEB	-	-	-	-	-	-	-	-	-	-	-
MAR	-	-	-	-	-	-	-	-	-	-	-
APR	-	-	-	-	-	-	-	-	-	-	-
MAY	-	-	-	-	-	-	-	-	-	-	-
JUN	-	-	-	-	-	-	-	-	-	-	-
JUL	-	-	-	-	-	-	-	-	-	-	-
AUG	-	-	-	-	-	-	-	-	-	-	-
SEP	-	-	-	-	-	-	-	-	-	-	-
OCT	-	-	-	-	-	-	-	-	-	-	-
NOV	-	-	-	-	-	-	-	-	-	-	-
DEC	-	-	-	-	-	-	-	-	-	-	-
TOTAL	-	-	-	-	-	-	-	-	-	-	-

TABLE 8
DOMESTIC FREIGHT

Unit : Tonne

MONTH	2016					2017					(%) Change
	Inbound	Outbound	In.+Out.	Transit	Total	Inbound	Outbound	In.+Out.	Transit	Total	
JAN	61	319	380	-	380	74	350	424	-	424	11.58
FEB	72	342	414	-	414	79	326	405	-	405	-2.17
MAR	79	390	469	-	469	88	323	411	-	411	-12.37
APR	81	346	427	-	427	62	262	324	-	324	-24.12
MAY	76	313	389	-	389	62	292	354	-	354	-9.00
JUN	80	300	380	-	380	62	340	402	-	402	5.79
JUL	82	362	444	-	444	69	300	369	-	369	-16.89
AUG	92	328	420	-	420	85	283	368	-	368	-12.38
SEP	80	245	325	-	325	64	241	305	-	305	-6.15
OCT	80	259	339	-	339	51	270	321	-	321	-5.31
NOV	77	253	330	-	330	43	246	289	-	289	-12.42
DEC	88	314	402	-	402	49	267	316	-	316	-21.39
TOTAL	948	3,771	4,719	-	4,719	788	3,500	4,288	-	4,288	-9.13

TABLE 9
TOTAL FREIGHT

Unit : Tonne

MONTH	2016					2017					(%) Change
	Inbound	Outbound	In.+Out.	Transit	Total	Inbound	Outbound	In.+Out.	Transit	Total	
JAN	61	319	380	-	380	74	350	424	-	424	11.58
FEB	72	342	414	-	414	79	326	405	-	405	-2.17
MAR	79	390	469	-	469	88	323	411	-	411	-12.37
APR	81	346	427	-	427	62	262	324	-	324	-24.12
MAY	76	313	389	-	389	62	292	354	-	354	-9.00
JUN	80	300	380	-	380	62	340	402	-	402	5.79
JUL	82	362	444	-	444	69	300	369	-	369	-16.89
AUG	92	328	420	-	420	85	283	368	-	368	-12.38
SEP	80	245	325	-	325	64	241	305	-	305	-6.15
OCT	80	259	339	-	339	51	270	321	-	321	-5.31
NOV	77	253	330	-	330	43	246	289	-	289	-12.42
DEC	88	314	402	-	402	49	267	316	-	316	-21.39
TOTAL	948	3,771	4,719	-	4,719	788	3,500	4,288	-	4,288	-9.13

TABLE 10
INTERNATIONAL MAIL

Unit : Tonne

MONTH	2016					2017					(%) Change
	Inbound	Outbound	In.+Out.	Transit	Total	Inbound	Outbound	In.+Out.	Transit	Total	
JAN	-	-	-	-	-	-	-	-	-	-	-
FEB	-	-	-	-	-	-	-	-	-	-	-
MAR	-	-	-	-	-	-	-	-	-	-	-
APR	-	-	-	-	-	-	-	-	-	-	-
MAY	-	-	-	-	-	-	-	-	-	-	-
JUN	-	-	-	-	-	-	-	-	-	-	-
JUL	-	-	-	-	-	-	-	-	-	-	-
AUG	-	-	-	-	-	-	-	-	-	-	-
SEP	-	-	-	-	-	-	-	-	-	-	-
OCT	-	-	-	-	-	-	-	-	-	-	-
NOV	-	-	-	-	-	-	-	-	-	-	-
DEC	-	-	-	-	-	-	-	-	-	-	-
TOTAL	-	-	-	-	-	-	-	-	-	-	-

TABLE 11
DOMESTIC MAIL

Unit : Tonne

MONTH	2016					2017					(%) Change
	Inbound	Outbound	In.+Out.	Transit	Total	Inbound	Outbound	In.+Out.	Transit	Total	
JAN	36	30	66	-	66	24	38	62	-	62	-6.06
FEB	30	29	59	-	59	22	42	64	-	64	8.47
MAR	39	34	73	-	73	26	46	72	-	72	-1.37
APR	27	23	50	-	50	26	37	63	-	63	26.00
MAY	24	26	50	-	50	25	44	69	-	69	38.00
JUN	28	32	60	-	60	21	24	45	-	45	-25.00
JUL	30	28	58	-	58	25	40	65	-	65	12.07
AUG	35	32	67	-	67	28	45	73	-	73	8.96
SEP	35	41	76	-	76	9	11	20	-	20	-73.68
OCT	36	35	71	-	71	2	-	2	-	2	-97.18
NOV	35	34	69	-	69	1	-	1	-	1	-98.55
DEC	27	39	66	-	66	3	-	3	-	3	-95.45
TOTAL	382	383	765	-	765	212	327	539	-	539	-29.54

TABLE 12
TOTAL MAIL

Unit : Tonne

MONTH	2016					2017					(%) Change
	Inbound	Outbound	In.+Out.	Transit	Total	Inbound	Outbound	In.+Out.	Transit	Total	
JAN	36	30	66	-	66	24	38	62	-	62	-6.06
FEB	30	29	59	-	59	22	42	64	-	64	8.47
MAR	39	34	73	-	73	26	46	72	-	72	-1.37
APR	27	23	50	-	50	26	37	63	-	63	26.00
MAY	24	26	50	-	50	25	44	69	-	69	38.00
JUN	28	32	60	-	60	21	24	45	-	45	-25.00
JUL	30	28	58	-	58	25	40	65	-	65	12.07
AUG	35	32	67	-	67	28	45	73	-	73	8.96
SEP	35	41	76	-	76	9	11	20	-	20	-73.68
OCT	36	35	71	-	71	2	-	2	-	2	-97.18
NOV	35	34	69	-	69	1	-	1	-	1	-98.55
DEC	27	39	66	-	66	3	-	3	-	3	-95.45
TOTAL	382	383	765	-	765	212	327	539	-	539	-29.54

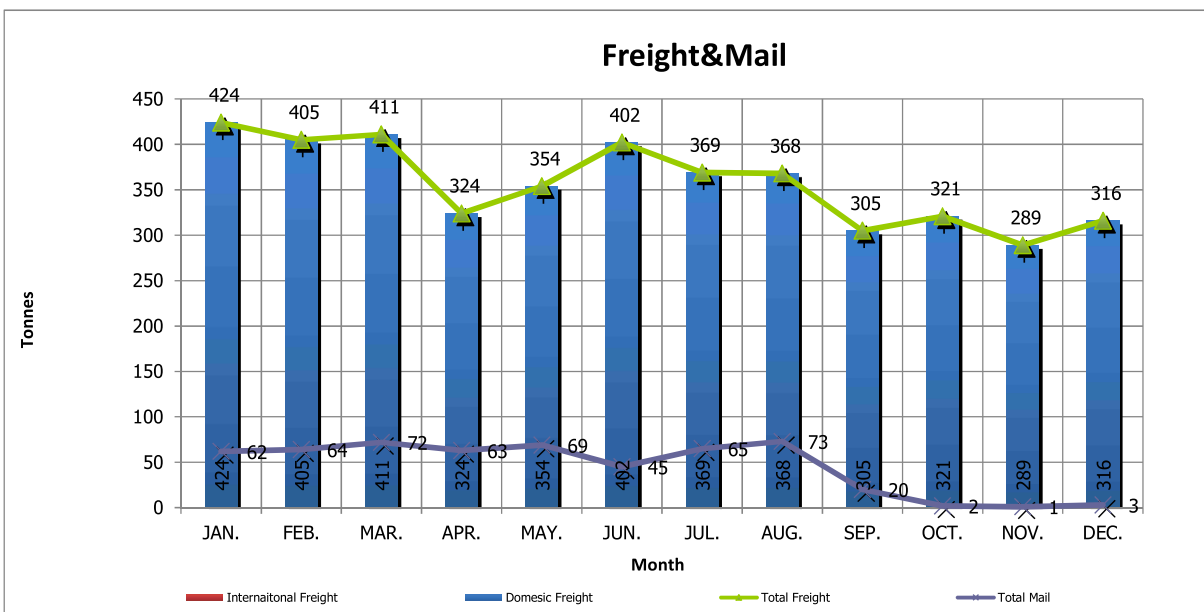
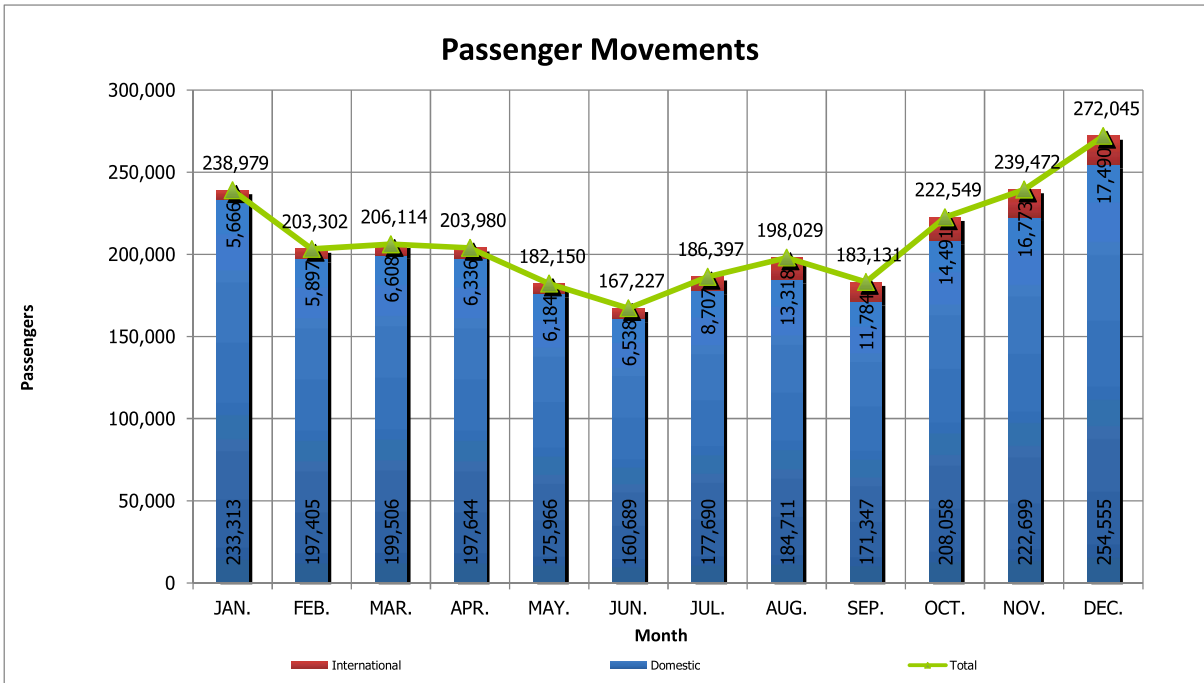
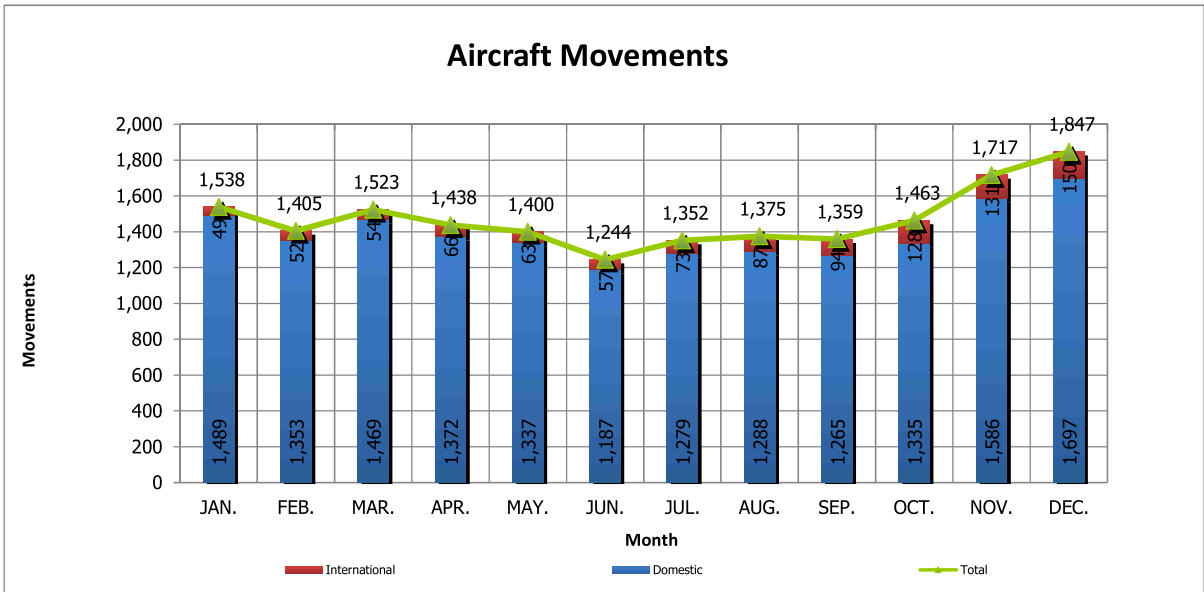

MAE FAH LUANG CHIANG RAI INTERNATIONAL AIRPORT

YEAR	INTERNATIONAL TRAFFIC																						
	AIRCRAFT		PASSENGERS						FREIGHT IN TONNE						MAIL IN TONNE								
	Movements	(%) Change	Embarked (1)	Disembarked (2)	Total (1)+(2)	Direct Transit	Grand Total	(%) Change	Outbound	Inbound	Total (1)+(2)	(%) Change	Direct Transit	Grand Total	(%) Change	Outbound	Inbound	Total (1)+(2)	(%) Change	Direct Transit	Grand Total	(%) Change	
2000	169	-71.45	558	640	1,198	6,289	7,487	-73.75	-	-	-	-	8	8	-96.65	-	-	-	-	-	-	-	
2001	2	-98.82	5	1	6	-	6	-99.92	-	-	-	-	-	-	-100.00	-	-	-	-	-	-	-	
2002	12	500.00	312	326	638	-	638	10533.33	-	-	-	-	-	-	-	-	-	-	-	-	-	-	
2003	13	8.33	797	975	1,772	-	1,772	177.74	-	-	-	-	-	-	-	-	-	-	-	-	-	-	
2004	30	130.77	1,019	1,072	2,091	43	2,134	20.43	-	-	-	-	-	-	-	-	-	-	-	-	-	-	
2005	9	-70.00	6	6	12	-	12	-99.44	-	-	-	-	-	-	-	-	-	-	-	-	-	-	
2006	18	100.00	11	15	26	38	64	433.33	-	-	-	-	55	55	-	-	-	-	-	-	-	-	
2007	14	-22.22	8	12	20	-	20	-68.75	-	-	-	-	-	-	-100.00	-	-	-	-	-	-	-	
2008	23	64.29	149	217	366	-	366	1730.00	-	-	-	-	-	-	-	-	-	-	-	-	-	-	
2009	31	34.78	139	213	352	-	352	-3.83	-	-	-	-	-	-	-	-	-	-	-	-	-	-	
2010	52	67.74	407	508	915	1	916	160.23	-	-	-	-	-	-	-	-	-	-	-	-	-	-	
2011	150	188.46	4,538	4,724	9,262	-	9,262	911.14	-	-	-	-	-	-	-	-	-	-	-	-	-	-	
2012	335	123.33	3,368	4,239	7,607	193	7,800	-15.78	-	-	-	-	-	-	-	-	-	-	-	-	-	-	
2013	379	13.13	7,807	8,814	16,621	2	16,623	113.12	-	-	-	-	-	-	-	-	-	-	-	-	-	-	
2014	456	20.32	14,531	14,648	29,179	6	29,185	274.17	-	-	-	-	-	-	-	-	-	-	-	-	-	-	
2015	534	17.11	12,635	13,793	26,428	287	26,715	-8.46	-	-	-	-	-	-	-	-	-	-	-	-	-	-	
2016	498	-6.74	13,737	17,247	30,984	1	30,985	15.98	-	-	-	-	-	-	-	-	-	-	-	-	-	-	
2017	1,004	101.61	56,946	62,839	119,785	7	119,792	286.61	-	-	-	-	-	-	-	-	-	-	-	-	-	-	

YEAR	DOMESTIC TRAFFIC																						
	AIRCRAFT		PASSENGERS						FREIGHT IN TONNE						MAIL IN TONNE								
	Movements	(%) Change	Embarked (1)	Disembarked (2)	Total (1)+(2)	Direct Transit	Grand Total	(%) Change	Outbound	Inbound	Total (1)+(2)	(%) Change	Direct Transit	Grand Total	(%) Change	Outbound	Inbound	Total (1)+(2)	(%) Change	Direct Transit	Grand Total	(%) Change	
2000	5,028	20.58	295,306	282,234	577,540	-	577,540	11.86	1,531	3,057	4,588	44.46	-	4,588	44.46	3	-	3	-70.00	-	3	-70.00	
2001	4,710	-6.32	271,798	262,557	534,355	-	534,355	-7.48	1,669	2,604	4,273	-6.87	-	4,273	-6.87	-	-	-	-100.00	-	-	-	
2002	4,922	4.50	230,455	227,015	457,470	261	457,731	-14.34	1,946	2,856	4,802	12.38	-	4,802	12.38	-	-	-	-	-	-	-	
2003	3,506	-28.77	209,306	208,993	418,299	2	418,301	-8.61	2,462	1,715	4,177	-13.02	-	4,177	-13.02	-	-	-	-	-	-	-	
2004	4,949	41.16	308,800	302,628	611,428	680	611,428	46.33	3,296	1,686	4,982	19.27	-	4,982	19.27	-	-	-	-	-	-	-	
2005	5,171	4.49	343,308	341,411	684,719	5	684,724	11.86	3,491	1,599	5,090	2.17	-	5,090	2.17	-	-	-	-	-	-	-	
2006	5,582	7.95	340,316	347,426	687,742	200	687,942	0.47	2,786	1,523	4,309	-15.34	-	4,309	-15.34	-	-	-	-	-	-	-	
2007	6,808	21.96	370,623	383,817	754,440	2	754,442	9.67	1,392	1,359	2,751	-36.16	-	2,751	-36.16	-	-	-	-	-	-	-	
2008	5,819	-14.53	337,760	344,273	682,033	113	682,146	-9.58	1,366	1,063	2,429	-11.70	-	2,429	-11.70	-	-	-	-	-	-	-	
2009	6,075	4.40	355,506	362,548	718,054	130	718,184	5.28	1,688	698	2,386	-1.77	-	2,386	-1.77	-	-	-	-	-	-	-	
2010	5,406	-11.01	355,667	369,265	724,932	279	725,211	0.98	1,088	1,762	2,850	19.45	-	2,850	19.45	-	-	-	-	-	-	-	
2011	5,669	4.86	396,017	412,875	808,892	9	808,901	11.54	2,916	1,390	4,306	51.09	-	4,306	51.09	-	-	-	-	-	-	-	
2012	6,803	20.00	481,399	497,237	978,636	-	978,636	20.98	3,372	1,383	4,755	10.43	-	4,755	10.43	-	-	-	-	-	-	-	
2013	6,802	-0.01	528,122	544,146	1,072,268	341	1,072,609	9.60	3,300	1,140	4,440	-6.62	-	4,440	-6.62	-	-	-	-	-	-	-	
2014	10,529	54.77	665,096	684,591	1,349,687	150	1,349,837	66.87	2,539	1,017	3,556	-25.22	-	3,556	-25.22	35	19	54	-	-	-	-	
2015	12,868	89.18	850,447	868,170	1,718,617	210	1,718,827	27.34	3,555	936	4,491	26.29	-	4,491	26.29	412	370	782	1348.15	-	782	1348.15	
2016	14,092	9.51	1,009,777	1,018,914	2,028,691	524	2,029,215	18.06	3,771	948	4,719	5.08	-	4,719	5.08	383	382	765	-2.17	-	765	-2.17	
2017	16,657	18.20	1,186,021	1,197,143	2,383,164	419	2,383,583	17.46	3,500	788	4,288	-9.13	-	4,288	-9.13	327	212	539	-29.54	-	539	-29.54	

YEAR	TOTAL TRAFFIC (INTERNATIONAL+DOMESTIC)																						
	AIRCRAFT		PASSENGERS						FREIGHT IN TONNE						MAIL IN TONNE								
	Movements	(%) Change	Embarked (1)	Disembarked (2)	Total (1)+(2)	Direct Transit	Grand Total	(%) Change	Outbound	Inbound	Total (1)+(2)	(%) Change	Direct Transit	Grand Total	(%) Change	Outbound	Inbound	Total (1)+(2)	(%) Change	Direct Transit	Grand Total	(%) Change	
2000	5,197	9.13	295,864	282,874	578,738	6,289	585,027	7.37	1,531	3,057	4,588	42.66	8	4,596	34.58	3	-	3	-70.00	-	3	-70.00	
2001	4,712	-9.33	271,803	262,558	534,361	-	534,361	-8.66	1,669	2,604	4,273	-6.87	-	4,273	-7.03	-	-	-	-	-	-	-	
2002	4,934	4.71	230,767	227,341	458,108	261	458,369	-14.22	1,946	2,856	4,802	12.38	-	4,802	12.38	-	-	-	-	-	-	-	
2003	3,519	-28.68	210,103	209,968	420,071	2	420,073	-8.35	2,462	1,715	4,177	-13.02	-	4,177	-13.02	-	-	-	-	-	-	-	
2004	4,979	41.49	309,819	303,700	613,519	723	614,242	46.22	3,296	1,686	4,982	19.27	-	4,982	19.27	-	-	-	-	-	-	-	
2005	5,180	4.04	343,314	341,417	684,731	5	684,736	11.48	3,491	1,599	5,090	2.17	-	5,090	2.17	-	-	-	-	-	-	-	
2006	5,600	8.11	340,327	347,441	687,768	238	688,006	0.48	2,786	1,523	4,309	-15.34	55	4,364	-14.26	-	-	-	-	-	-	-	
2007	6,822	21.82	370,631	383,829	754,460	2	754,462	9.66	1,392	1,359	2,751	-36.16	-	2,751	-36.96	-	-	-	-	-	-	-	
2008	5,842	-14.37	337,909	344,490	682,399	113	682,512	-9.54	1,366	1,063	2,429	-11.70	-	2,429	-11.70	-	-	-	-	-	-	-	
2009	6,106	4.52	355,645	362,761	718,406	130	718,536	5.28	1,688	698	2,386	-1.77	-	2,386	-1.77	-	-	-	-	-	-	-	
2010	5,458	-10.61	356,074	369,773	725,847	280	726,127	1.06	1,088	1,762	2,850	19.45	-	2,850	19.45	-	-	-	-	-	-	-	
2011	5,819	6.61	400,555	417,599	818,154	9	818,163	12.67	2,916	1,390	4,306	51.09	-	4,306	51.09	-	-	-	-	-	-	-	
2012	7,138	22.67	484,767	501,476	986,243	193	986,436	20.57	3,372	1,383	4,755	10.43	-	4,755	10.43	-	-	-	-	-	-	-	
2013	7,181	0.60	535,929	552,960	1,088,889	343	1,089,232	10.42	3,300	1,140	4,440	-6.62	-	4,440	-6.62	-	-	-	-	-	-	-	
2014	10,985	52.97	679,627	699,239	1,378,866	156	1,379,022	26.60	2,539	1,017	3,556	-19.91	-	3,556	-19.91	35	19	54	-	-	54	-	
2015	13,402	22.00	863,082	881,963	1,745,045	497	1,745,542	26.58	3,555	936	4,491	26.29	-	4,491	26.29	412	370	782	1348.15	-	782	1348.15	
2016	14,590	8.86	1,023,514	1,036,161	2,059,675	525	2,060,200	18.03	3,771	948	4,719	5.08	-	4,719	5.08	383	382	765	-2.17	-	765	-2.17	
2017	17,661	21.05	1,242,967	1,259,982	2,502,949	426	2,503,375	21.51	3,500	788	4,288	-9.13	-	4,288	-9.13	327	212	539	-29.54	-	539	-29.54	

